

US00D564192S

(12) **United States Design Patent**
Covatch

(10) **Patent No.:** **US D564,192 S**
(45) **Date of Patent:** **** Mar. 18, 2008**

- (54) **OUTSOLE FOR A SHOE**
- (75) Inventor: **Charles E. Covatch**, Martinsburg, PA (US)
- (73) Assignee: **Columbia Insurance Company**, Omaha, NE (US)
- (**) Term: **14 Years**
- (21) Appl. No.: **29/277,411**
- (22) Filed: **Feb. 26, 2007**
- (51) **LOC (8) Cl.** **02-04**
- (52) **U.S. Cl.** **D2/959; D2/953; D2/957**
- (58) **Field of Classification Search** D2/897, D2/898, 899, 902, 947-960; 36/3 B, 22 R, 36/24.5, 25 R, 59 C, 103
See application file for complete search history.

5,048,203 A	9/1991	Kling	36/32
D320,690 S *	10/1991	Lucas	D2/953
5,185,944 A	2/1993	Okajima	36/45
D335,953 S	6/1993	Tyng	D2/320
D345,453 S	3/1994	Carpenter	D2/955
5,499,459 A	3/1996	Tomaro	36/10
5,526,584 A	6/1996	Bleimhofer et al.	36/10
D381,494 S	7/1997	Anderson	D2/959
D384,798 S	10/1997	Gray	D2/964
5,738,937 A	4/1998	Baychar	428/316.6
D394,542 S *	5/1998	Wurfbain et al.	D2/954
D402,449 S	12/1998	Robinson et al.	D2/951
D414,023 S *	9/1999	Cretinon et al.	D2/957
D416,380 S *	11/1999	Werman	D2/959
D423,201 S *	4/2000	Wilson	D2/957
D430,968 S	9/2000	Carroll	D2/962
D433,790 S *	11/2000	Oliver	D2/957
D433,791 S *	11/2000	Laberge	D2/957

(Continued)

(56) **References Cited**

U.S. PATENT DOCUMENTS

1,974,543 A	9/1934	Reymond	12/142
2,046,217 A	6/1936	Strauss	36/72
2,079,237 A	5/1937	Allard	36/2
2,160,768 A	5/1939	Wasser	36/72
2,344,069 A	3/1944	Wasser	36/72
D146,504 S *	3/1947	Kavenagh	D2/959
D146,505 S *	3/1947	Kavenagh	D2/957
3,091,871 A	6/1963	Tronche	36/72
3,175,310 A	3/1965	MacQuaid	36/72
3,175,311 A	3/1965	MacQuaid	36/72
3,191,321 A	6/1965	Brutting	36/2.5
3,213,551 A	10/1965	Krauss	36/2.5
3,407,518 A	10/1968	MacQuaid et al.	36/72
3,525,165 A	8/1970	Randall, Jr.	36/2.5
3,561,142 A	2/1971	Streit, Sr. et al.	36/72
D231,717 S *	6/1974	Gottlieb	D2/953
D256,518 S	8/1980	Moesle	D2/320
4,231,170 A	11/1980	Griswold	36/72
4,366,629 A	1/1983	Scherz	36/4
4,562,652 A	1/1986	Hensler	36/102
D303,730 S *	10/1989	Autry et al.	D2/954
4,908,963 A	3/1990	Krajcir et al.	36/77
4,995,174 A	2/1991	Hong et al.	36/72

Primary Examiner—Celia A. Murphy
(74) Attorney, Agent, or Firm—St. Onge Steward Johnston & Reens LLC

(57) **CLAIM**

I claim the ornamental design for an outsole for a shoe, as shown and described.

DESCRIPTION

FIG. 1 is a bottom perspective view of an outsole for a shoe showing my new design;
FIG. 2 is a bottom view thereof;
FIG. 3 is a right side view thereof;
FIG. 4 is a left side view thereof;
FIG. 5 is a front view thereof; and,
FIG. 6 is a rear view thereof.

The broken-line rectangle in the arch region of FIGS. 1 & 2, and the broken line showing a strip across the front of FIGS. 1, 3, 4, & 5 represent the boundaries of the design; with neither the lines themselves, nor the areas within them forming any part of the claim.

1 Claim, 5 Drawing Sheets

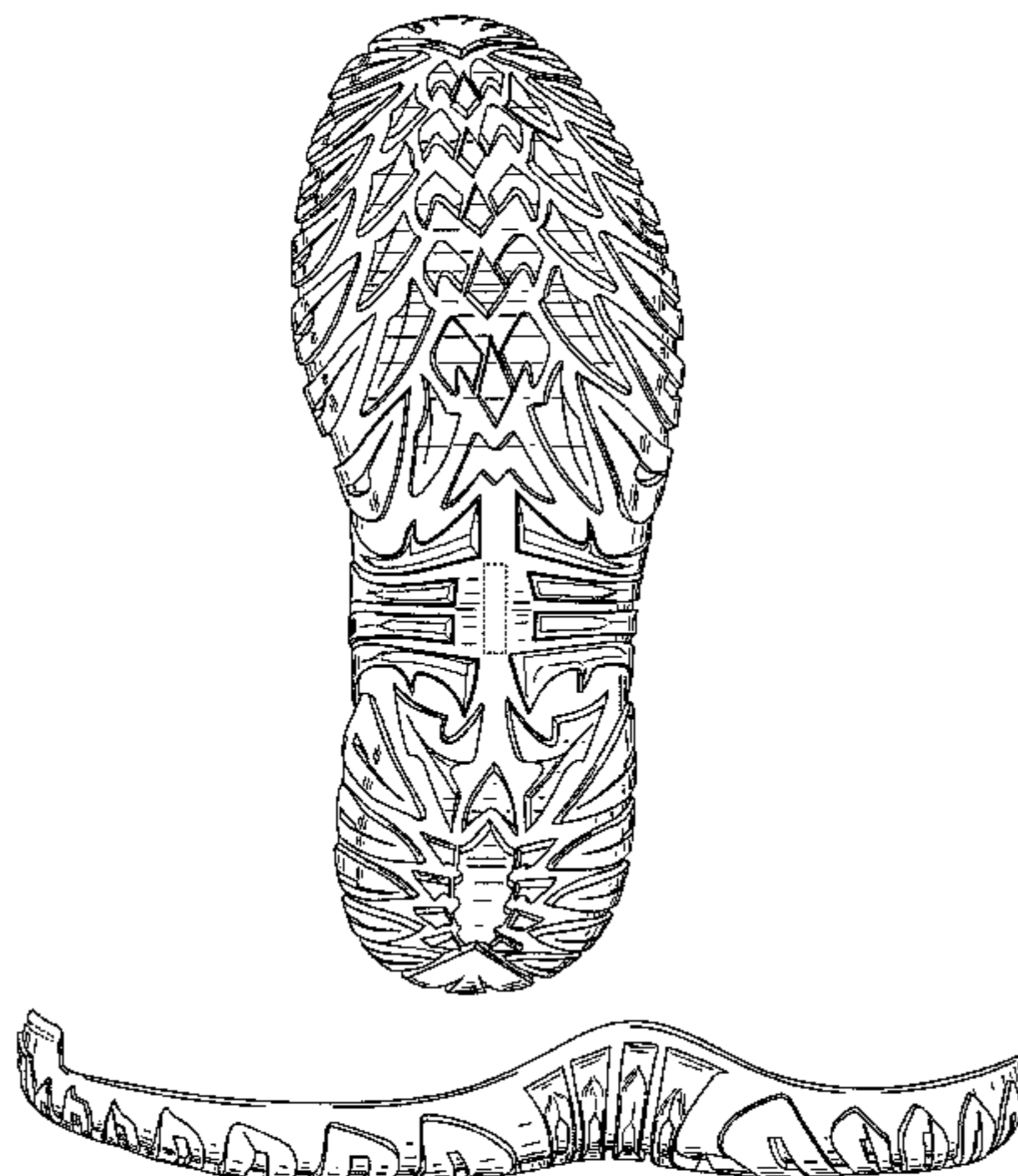



FIG. 1

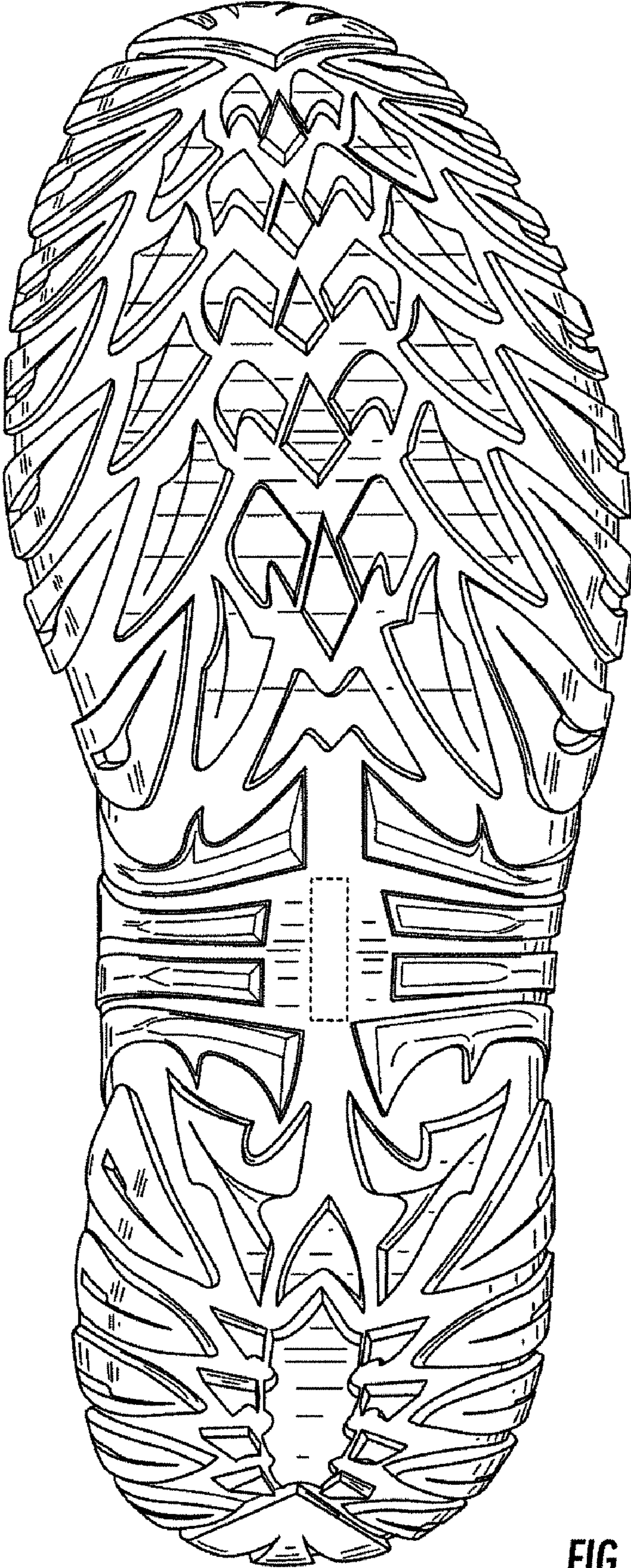

FIG. 2

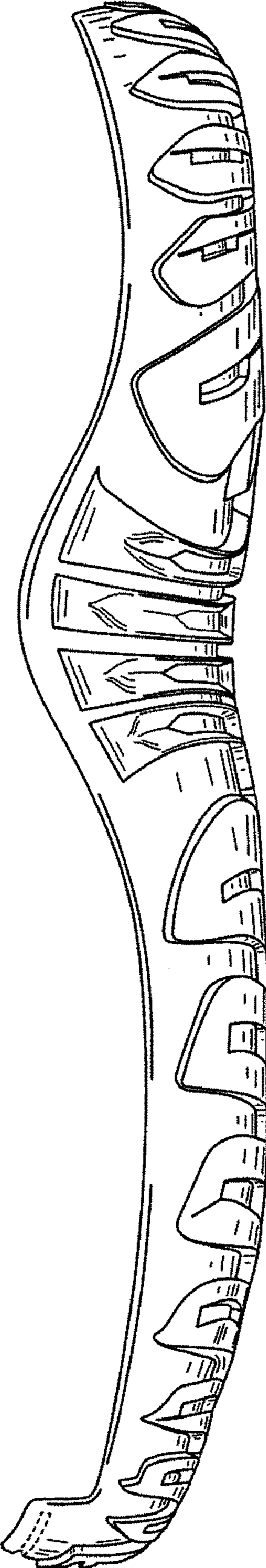

FIG. 3

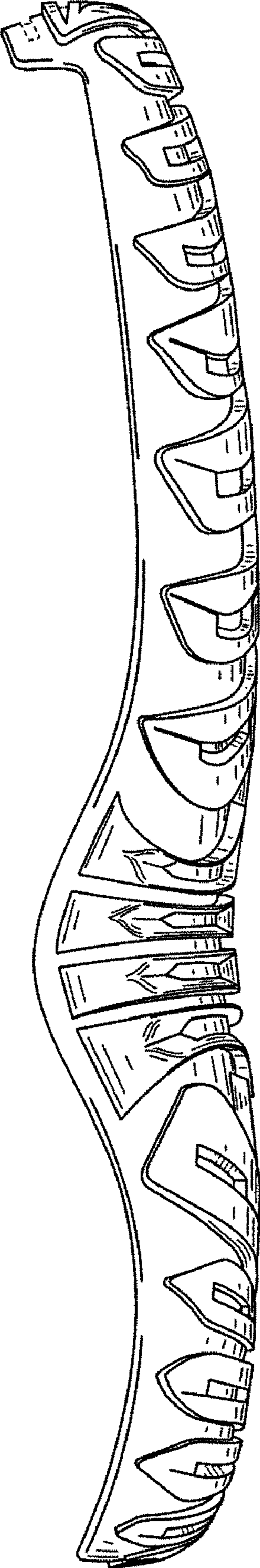

FIG. 4

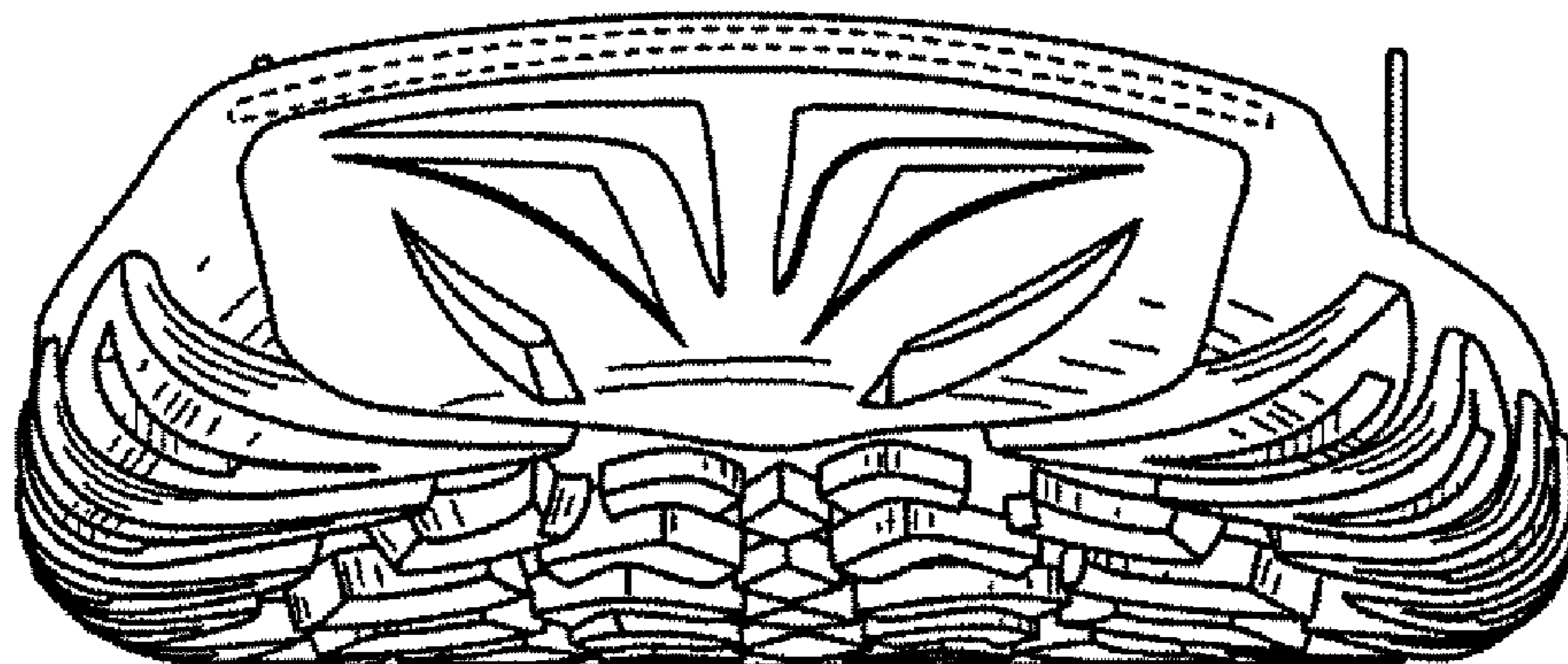

FIG. 5

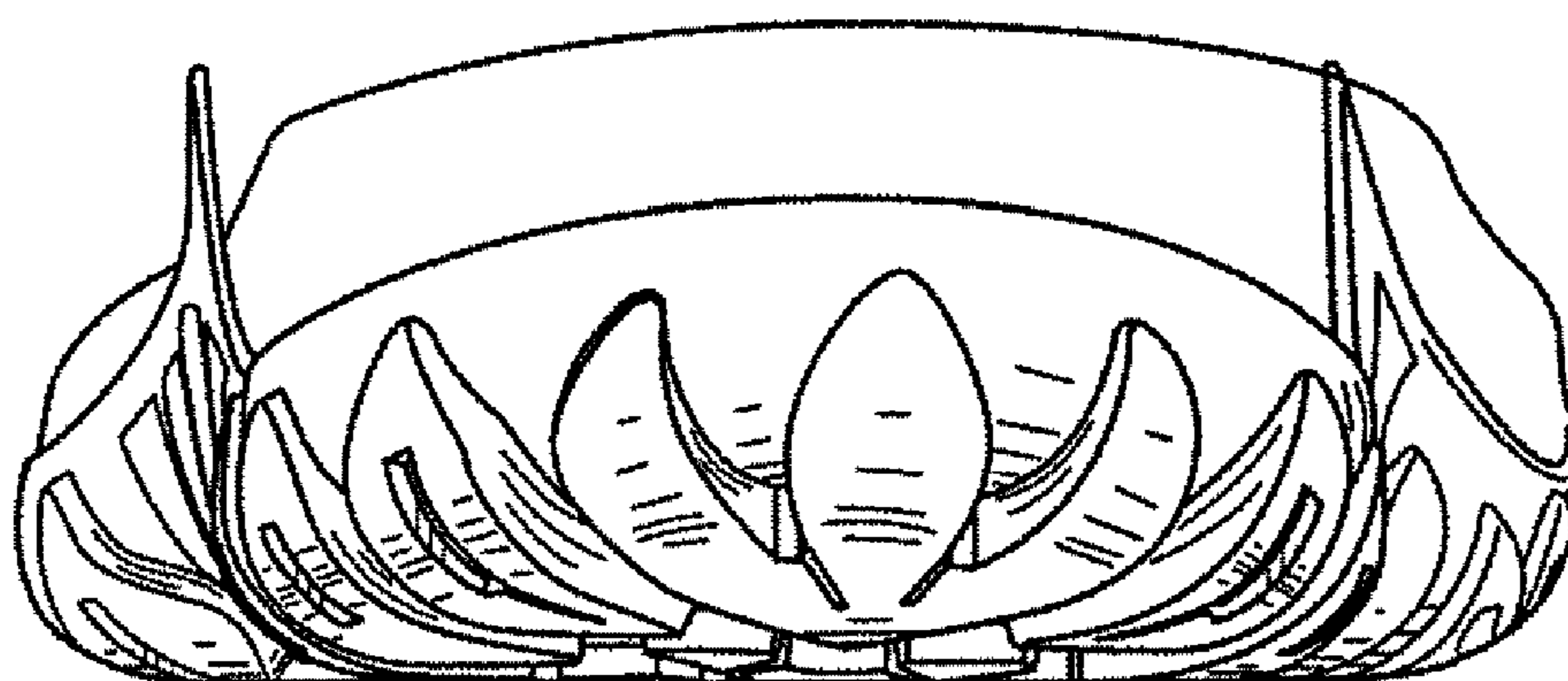

FIG. 6