



US00D564191S

(12) **United States Design Patent**
Jensen

(10) **Patent No.:** **US D564,191 S**
(45) **Date of Patent:** **** Mar. 18, 2008**

- (54) **SHOE SOLE**
- (75) Inventor: **Donald Jensen**, Bonita Springs, FL
(US)
- (73) Assignee: **Keuka Footwear, Inc.**, Penn Yan, NY
(US)
- (**) Term: **14 Years**
- (21) Appl. No.: **29/222,592**
- (22) Filed: **Feb. 1, 2005**
- (51) **LOC (8) Cl.** **02-04**
- (52) **U.S. Cl.** **D2/958; D2/953; D2/957;**
D2/959; D2/960
- (58) **Field of Classification Search** D2/896,
D2/902, 907, 908, 947, 951, 957, 958, 959;
D6/583; 36/3 B, 24.5, 25 R, 32 R
See application file for complete search history.

- D446,912 S * 8/2001 Cockrell D2/909
- D446,914 S 8/2001 Cockrell
- D446,915 S 8/2001 Cockrell
- D446,916 S 8/2001 Cockrell
- D447,326 S 9/2001 Cockrell
- D483,934 S * 12/2003 Adams et al. D2/959
- D487,838 S * 3/2004 McClaskie D2/954
- D509,949 S 9/2005 Wu
- D511,881 S 11/2005 Cockrell
- D511,889 S 11/2005 Cockrell
- D512,821 S * 12/2005 Lee D2/958
- D514,287 S 2/2006 Cockrell
- D529,694 S * 10/2006 Cockrell D2/959
- D529,696 S * 10/2006 Cockrell D2/959
- D530,894 S * 10/2006 Cockrell D2/959
- D542,017 S * 5/2007 Cockrell D2/959

OTHER PUBLICATIONS

U.S. Appl. No. 29/222,573, Jensen.

* cited by examiner

Primary Examiner—Ian Simmons

Assistant Examiner—Dana Sipos

(74) *Attorney, Agent, or Firm*—Kirkpatrick & Lockhart
Preston Gates Ellis LLP

(56) **References Cited**

U.S. PATENT DOCUMENTS

- 354,693 A 12/1886 Dick
- D51,644 S 1/1918 Johnson
- 1,650,466 A 11/1927 Righter
- D117,831 S 11/1939 Johnson
- D119,266 S 3/1940 Johnson
- 2,580,840 A 1/1952 Rogndal
- D259,823 S 7/1981 Greenlee
- 4,494,320 A 1/1985 Davis
- D278,851 S 5/1985 Austin
- D281,459 S * 11/1985 Parker D2/959
- D302,352 S 7/1989 Austin
- D318,169 S 7/1991 Austin
- D322,153 S 12/1991 Schneider et al.
- D323,059 S 1/1992 Hatfield
- D335,572 S 5/1993 Peterson
- D342,145 S 12/1993 Yeh
- D346,480 S 5/1994 Davison
- D369,672 S 5/1996 Tanaka et al.
- D370,993 S 6/1996 Mangee
- D389,995 S 2/1998 Cockrell
- D394,342 S 5/1998 Schneider
- D405,944 S 2/1999 Sessa
- D412,239 S 7/1999 Sorofman
- D412,394 S 8/1999 Loveder
- D433,792 S 11/2000 Cockrell
- D445,243 S 7/2001 Cockrell

(57) **CLAIM**

The ornamental design for a shoe sole, as shown and described.

DESCRIPTION

FIG. 1 is a bottom plan view of a shoe sole showing my new design;

FIG. 2 is a left side elevational view thereof, shown at a reduced scale;

FIG. 3 is a top plan view thereof;

FIG. 4 is a right side elevational view thereof;

FIG. 5 is a front elevational view thereof; and,

FIG. 6 is a rear elevational view thereof.

The broken lines shown in the drawings are for illustrative purposes only and form no part of the claimed design.

1 Claim, 2 Drawing Sheets

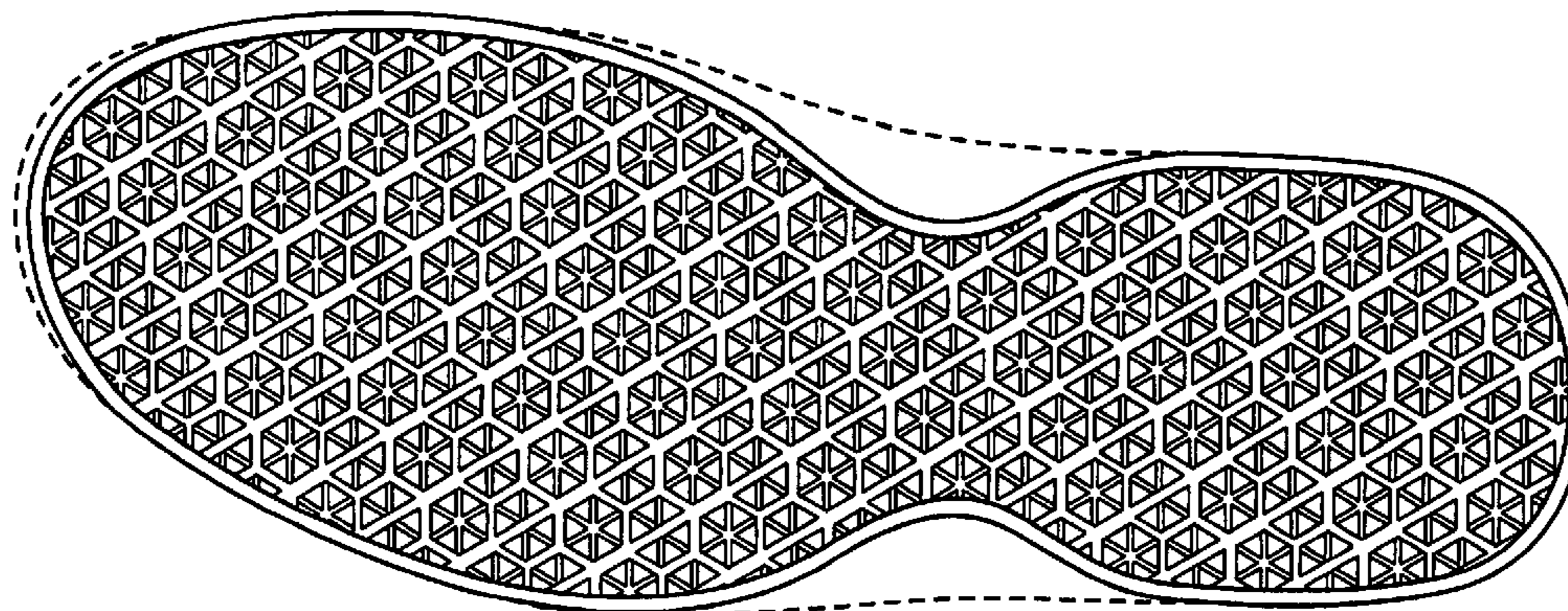

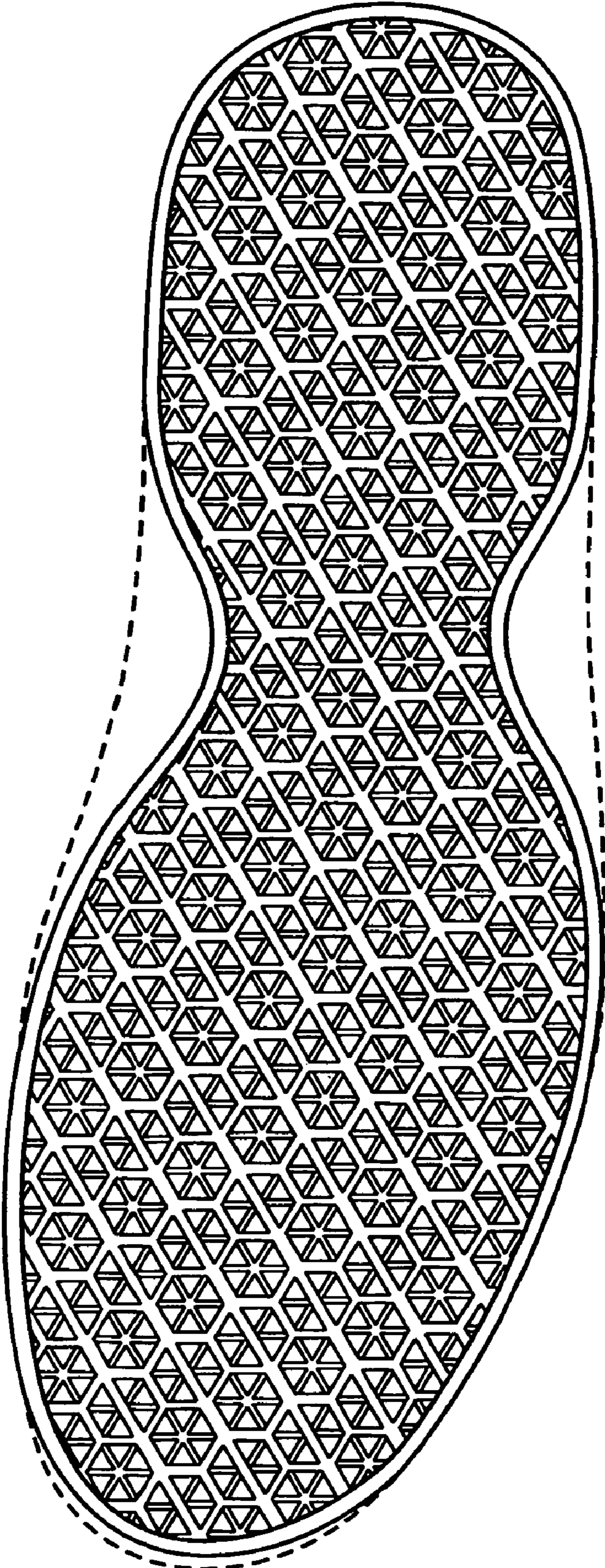

Fig. 1



Fig. 2

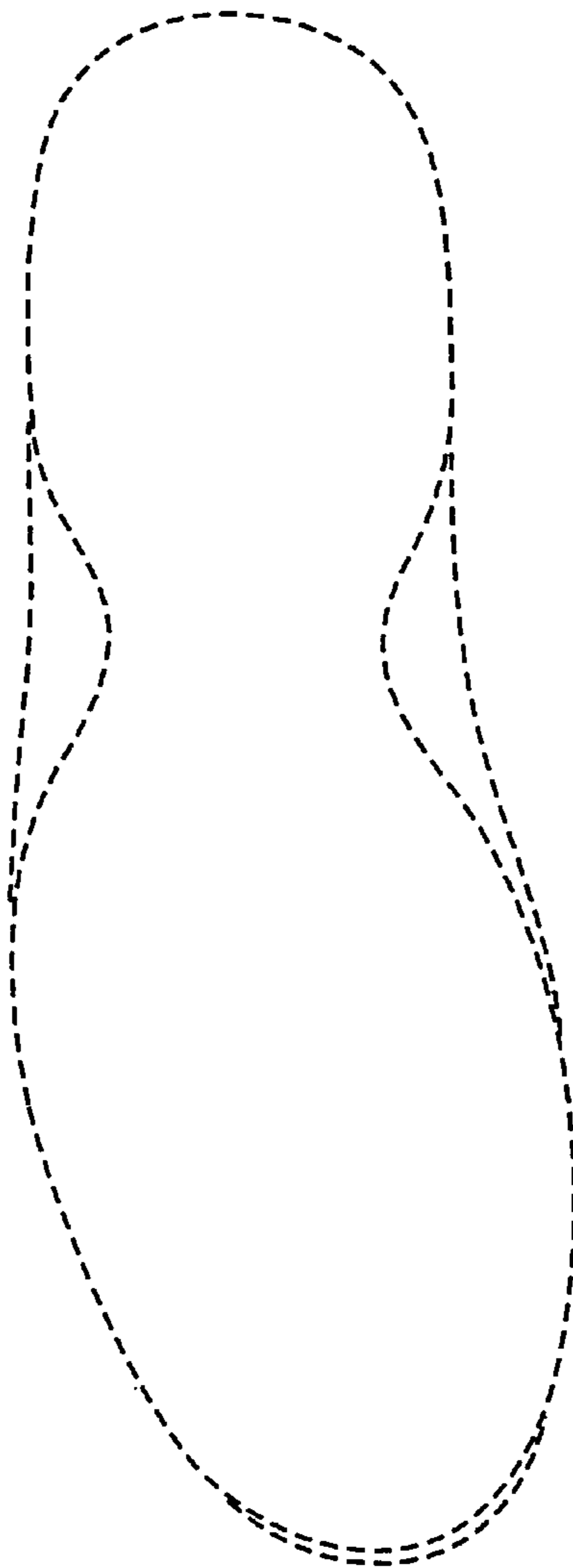

Fig. 3



Fig. 4



Fig. 5

Fig. 6