



US00D564182S

(12) **United States Design Patent**  
**Wiens**

(10) **Patent No.:** **US D564,182 S**

(45) **Date of Patent:** **\*\* Mar. 18, 2008**

(54) **ATHLETIC GARMENT**

(76) **Inventor:** **Joel J. Wiens**, 10570 202nd St. West,  
Lakeville, MN (US) 55044

(\*\*) **Term:** **14 Years**

(21) **Appl. No.:** **29/285,235**

(22) **Filed:** **Mar. 26, 2007**

(51) **LOC (8) Cl.** ..... **02-02**

(52) **U.S. Cl.** ..... **D2/840**

(58) **Field of Classification Search** ..... D2/731-732,  
D2/840; 2/115, 113, 458, 2.15  
See application file for complete search history.

(56) **References Cited**

**U.S. PATENT DOCUMENTS**

D250,066	S	*	10/1978	Truedsson	.....	D2/840
5,155,867	A	*	10/1992	Norvell	.....	2/113
D409,819	S	*	5/1999	Gilchrist	.....	D2/732
D510,794	S	*	10/2005	Rice	.....	D2/840
D525,412	S	*	7/2006	O'Mahony	.....	D2/717
D529,687	S	*	10/2006	Rindle	.....	D2/828
2004/0016041	A1	*	1/2004	Uno et al.	.....	2/113
2006/0053526	A1	*	3/2006	Beland et al.	.....	2/115
2007/0006356	A1	*	1/2007	Shiue	.....	2/2.15

\* cited by examiner

*Primary Examiner*—Adir Aronovich

*Assistant Examiner*—Anna J Burmeister

(74) *Attorney, Agent, or Firm*—Richard John Bartz

(57) **CLAIM**

The ornamental design of an athletic garment, as shown and described.

**DESCRIPTION**

FIG. 1 is a front elevational view of the athletic garment showing my new design;

FIG. 2 is a back elevational view thereof;

FIG. 3 is a bottom plan view thereof;

FIG. 4 is a top plan view thereof;

FIG. 5 is a side elevational view thereof, the opposite side being a mirror image thereof;

FIG. 6 is a sectional view taken along the line 6—6 of FIG. 1;

FIG. 7 is a sectional view taken along line 7—7 of FIG. 1; and,

FIG. 8 is a sectional view taken along line 8—8 of FIG. 1.

**1 Claim, 5 Drawing Sheets**

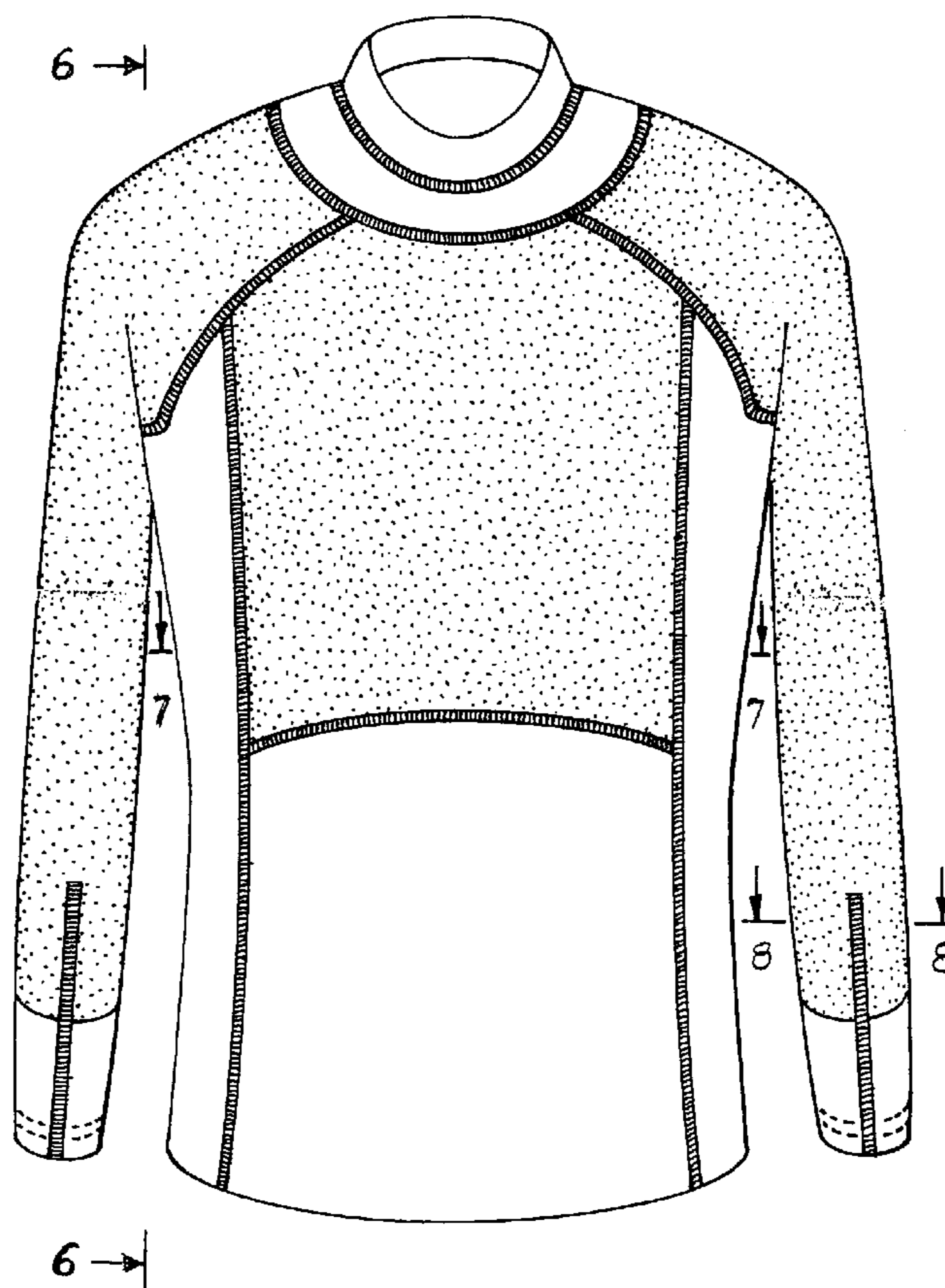

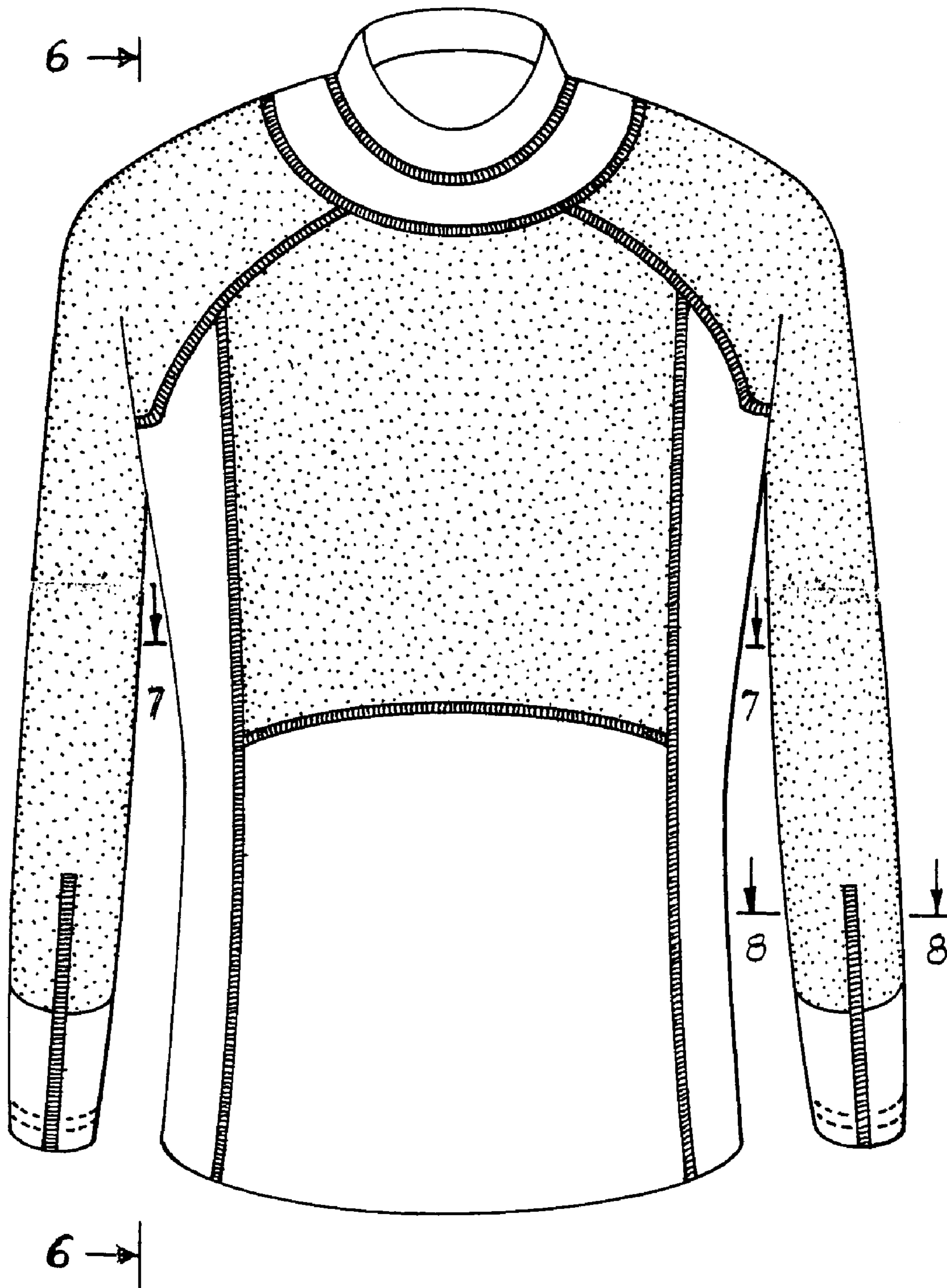

FIG. 1

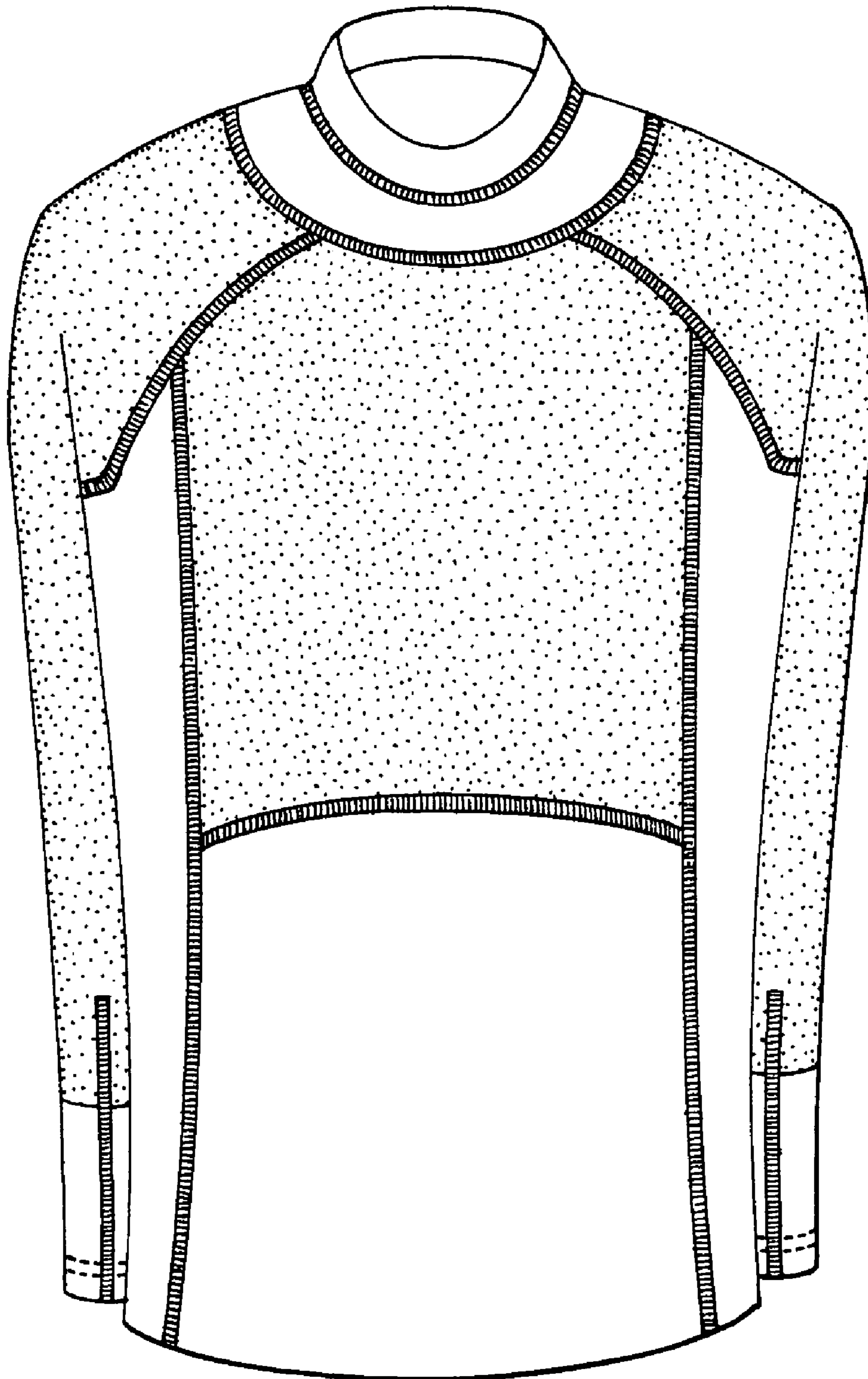

FIG. 2

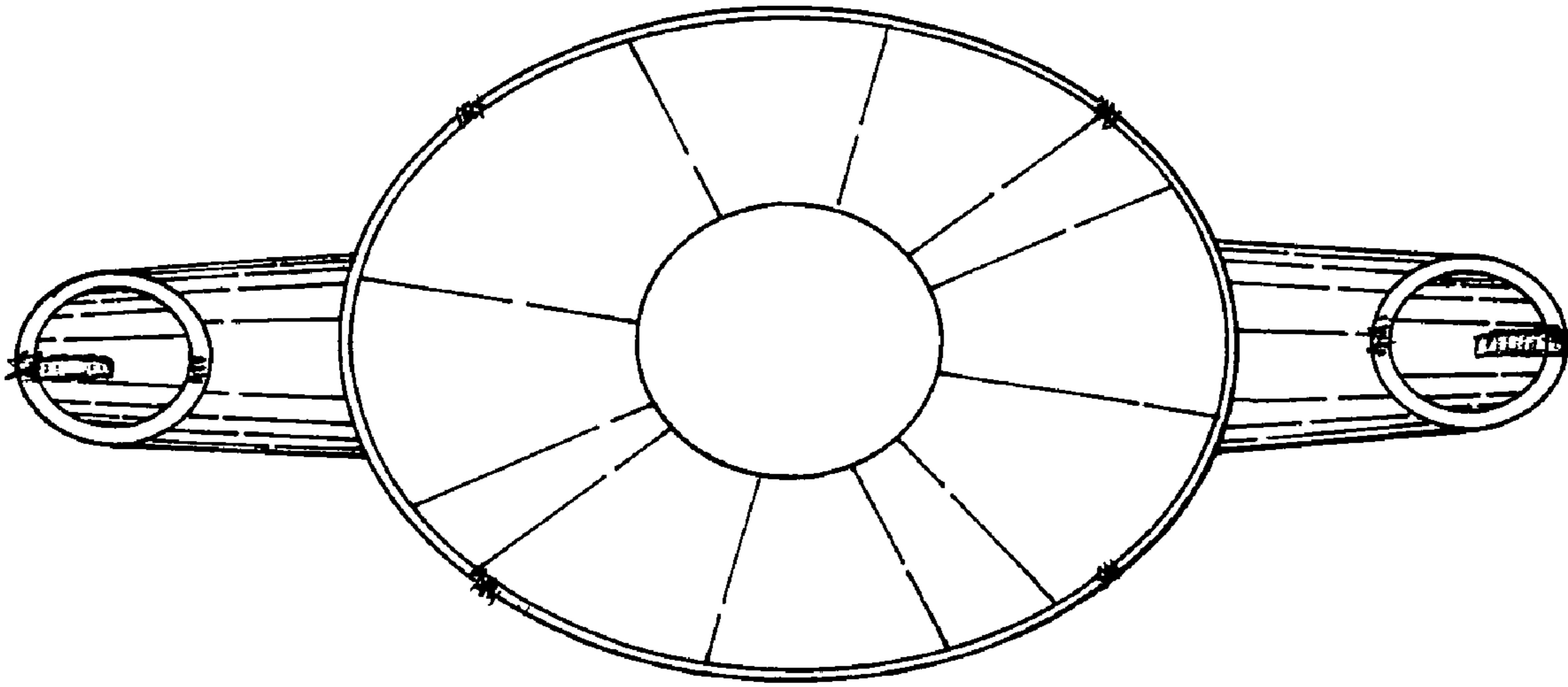

FIG. 3

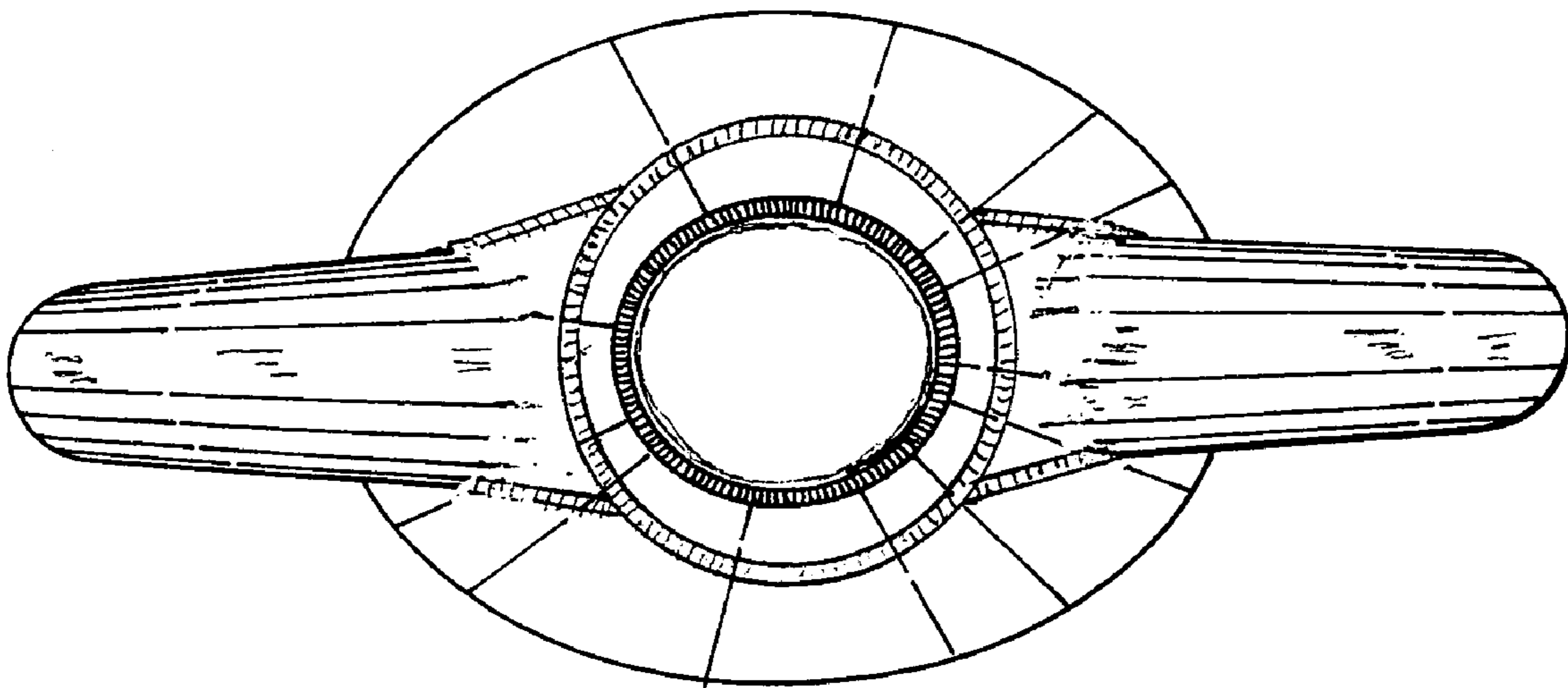

FIG. 4

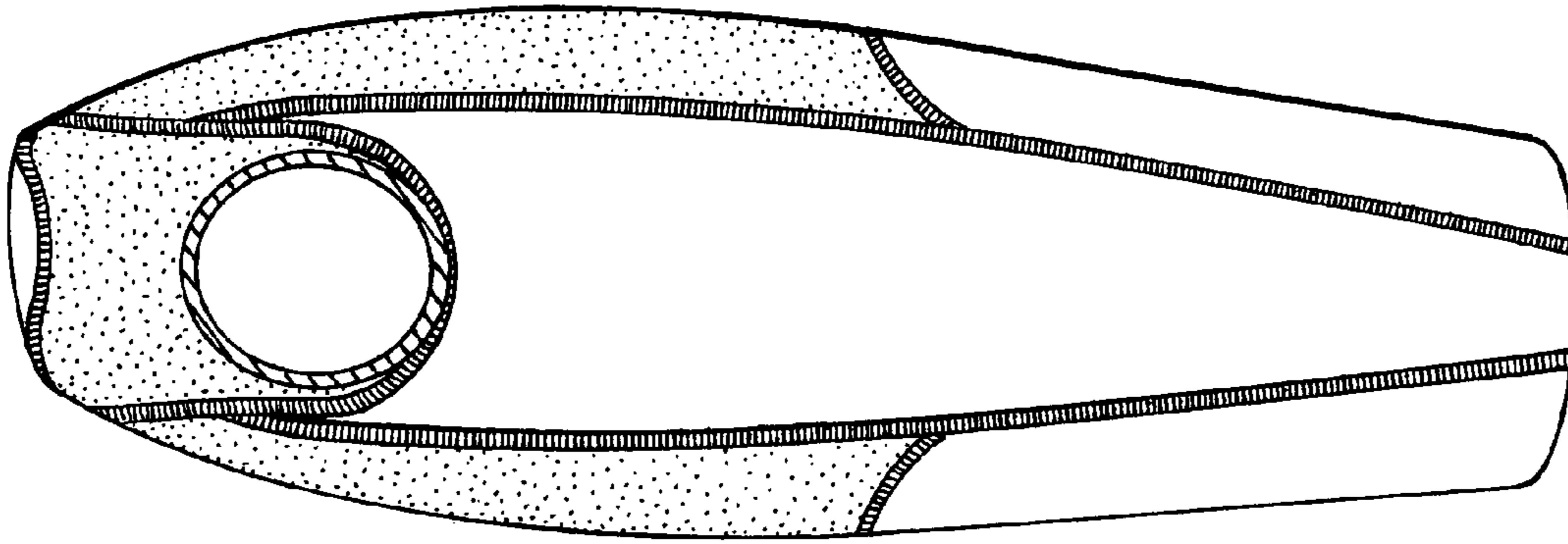

FIG. 6

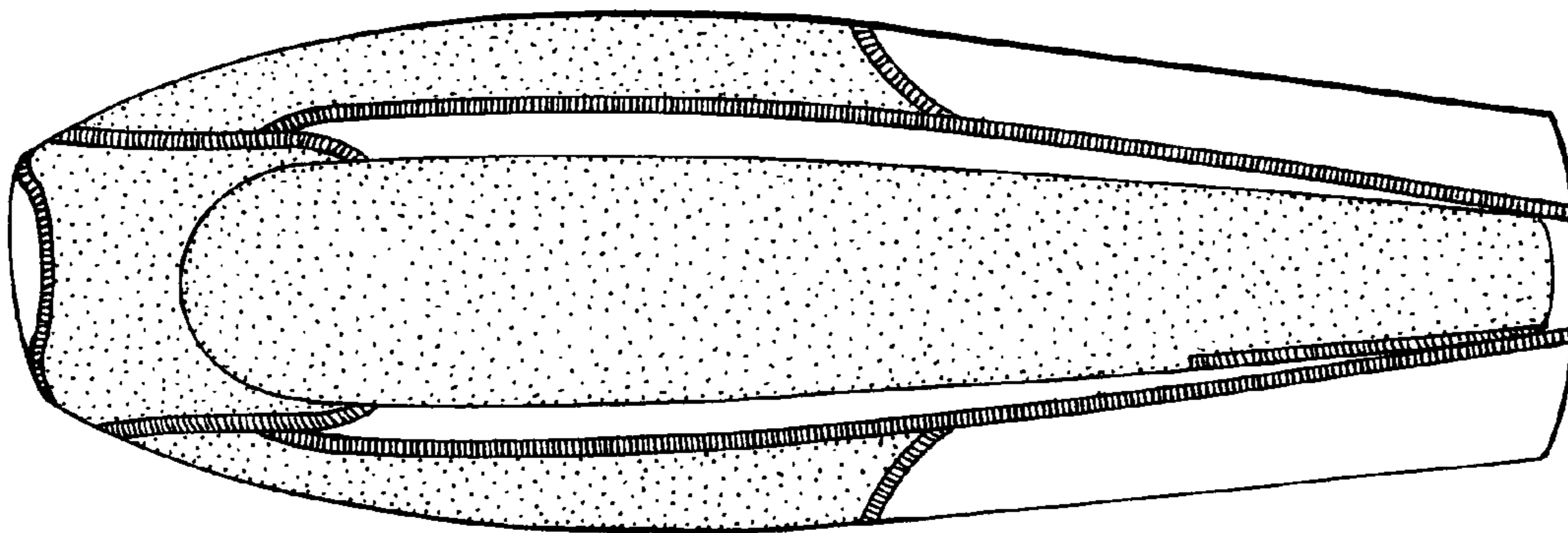

FIG. 5

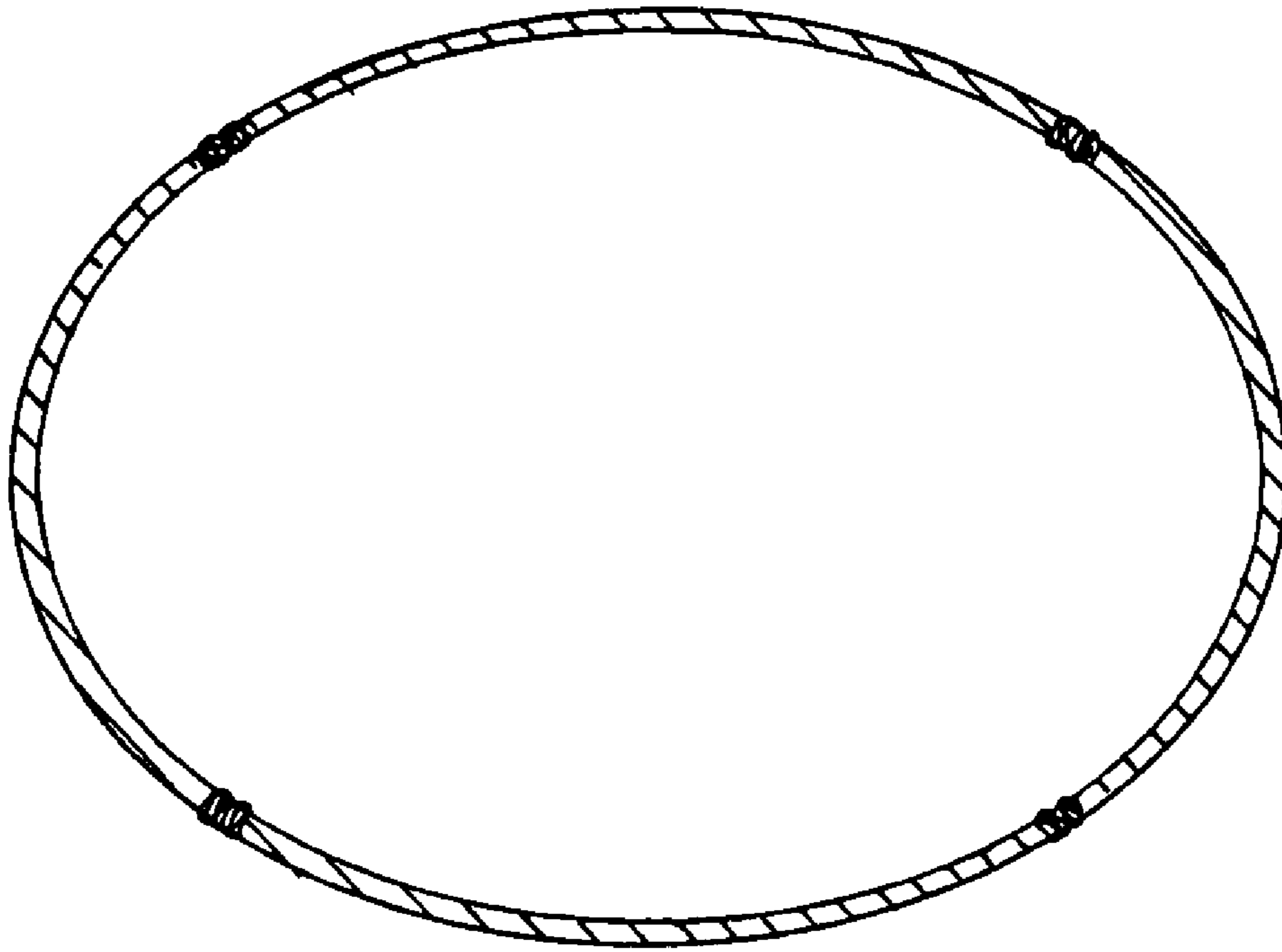

FIG. 7

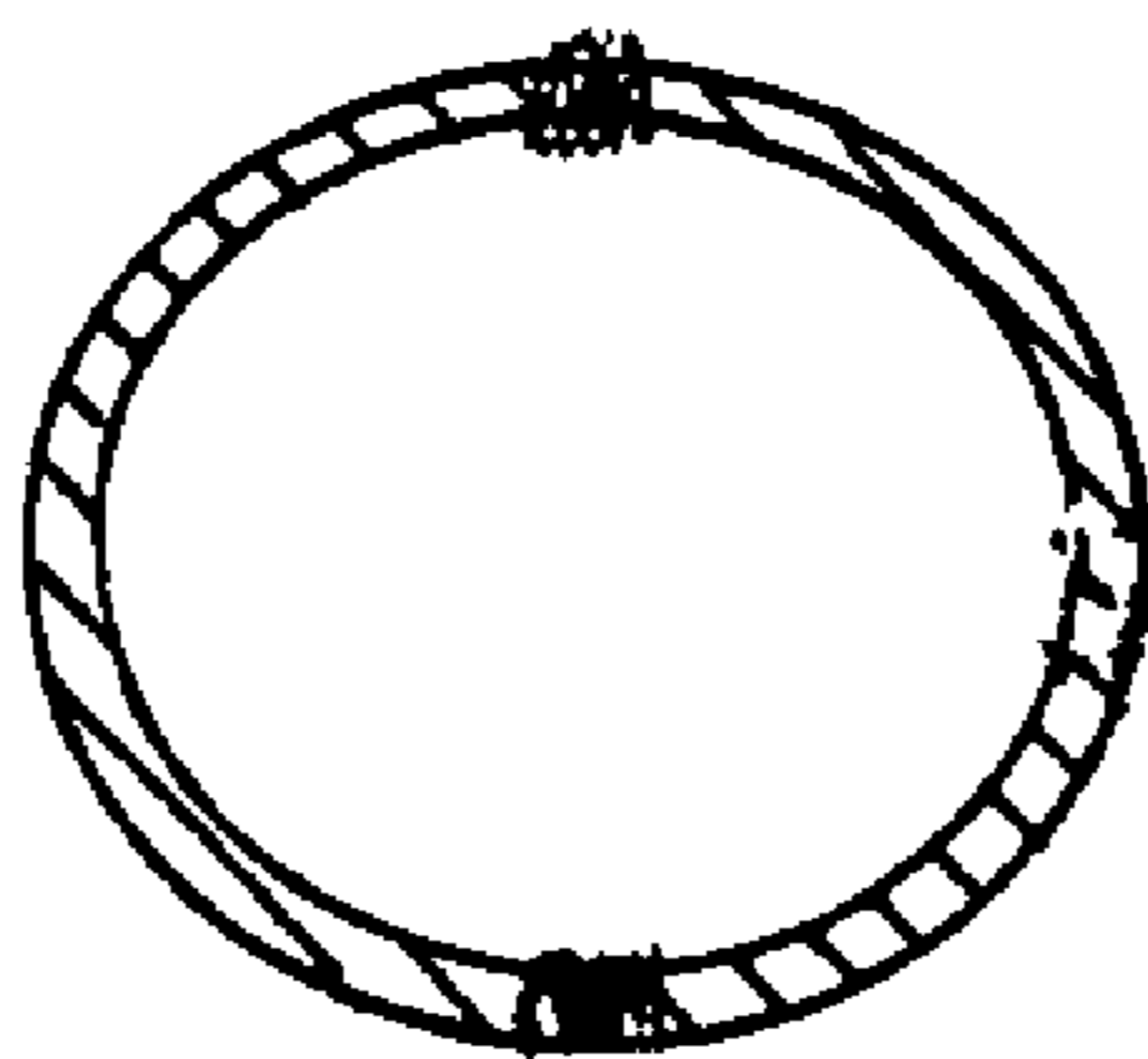

FIG. 8