

US00D564128S

(12) **United States Design Patent**
Hartman

(10) **Patent No.:** **US D564,128 S**
(45) **Date of Patent:** **** Mar. 11, 2008**

(54) **LIGHT FIXTURE**

(76) Inventor: **Michael S. Hartman**, 201 Sweitzer Rd., Sinking Spring, PA (US) 19608

(**) Term: **14 Years**

(21) Appl. No.: **29/262,615**

(22) Filed: **Jul. 7, 2006**

(51) **LOC (8) Cl.** **26-99**

(52) **U.S. Cl.** **D26/120**

(58) **Field of Classification Search** D26/67,
D26/34, 138, 140, 120, 142, 118, 72, 86,
D26/87, 84, 75, 76, 144, 85; 248/230.5,
248/156; 362/373, 477, 473, 231; D10/104;
D8/373, 354; D6/579; D13/180
See application file for complete search history.

(56) **References Cited**

U.S. PATENT DOCUMENTS

D114,101 S *	4/1939	Gregg	D26/86
D158,917 S *	6/1950	Wince	D26/85
2,564,865 A *	8/1951	Turner et al.	362/151
2,662,163 A *	12/1953	Mollner	362/151
D191,762 S *	11/1961	Rothman	D26/76
4,625,266 A	11/1986	Winter	362/146
D294,975 S *	3/1988	Lester	D26/34
D294,977 S *	3/1988	Platner	D26/86
D313,669 S *	1/1991	Sonneman	D26/109
D318,536 S *	7/1991	Jones et al.	D26/138
D318,592 S *	7/1991	Byrne	D6/579
D357,762 S *	4/1995	Douglas	D26/85
5,438,804 A	8/1995	Reum et al.	52/102
D364,300 S *	11/1995	Ohanesian	D6/579
D365,955 S *	1/1996	Fimbres	D6/579
D379,548 S *	5/1997	Johnson	D26/128
D379,549 S *	5/1997	Vargas, Jr.	D26/128
D379,729 S *	6/1997	Ohanesian	D6/579
D380,853 S *	7/1997	Johnson	D26/128
D382,245 S *	8/1997	Bedrosian et al.	D12/223

D390,992 S *	2/1998	Shemitz	D26/63
D400,459 S *	11/1998	Menke et al.	D10/104
D406,716 S *	3/1999	Growden	D6/579
D422,107 S *	3/2000	Meier	D26/87
D443,785 S *	6/2001	Barron et al.	D6/579
D491,686 S *	6/2004	Citterio	D26/72
D512,792 S *	12/2005	Benensohn	D26/76
D514,924 S *	2/2006	Bergnach	D8/354
2006/0114680 A1	6/2006	Miller	362/370
2006/0277823 A1	12/2006	Barnett et al.	47/33

FOREIGN PATENT DOCUMENTS

JP 2004055304 2/2004

* cited by examiner

Primary Examiner—Freda S. Nunn

Assistant Examiner—Kevin K Rudzinski

(74) *Attorney, Agent, or Firm*—Synnestvedt & Lechner LLP

(57) **CLAIM**

The ornamental design for a light fixture, as shown and described.

DESCRIPTION

FIG. 1 is a front view of my design for a light fixture;

FIG. 2 is a right side view of the light fixture shown in FIG. 1;

FIG. 3 is a left side view of the light fixture shown in FIG. 1;

FIG. 4 is a top plan view of the light fixture shown in FIG. 1;

FIG. 5 is a bottom plan view of the light fixture shown in FIG. 1; and,

FIG. 6 is a rear view of the light fixture shown in FIG. 1.

The broken lines shown in the various figures are for illustrative purposes only and form no part of the claimed designs.

1 Claim, 2 Drawing Sheets

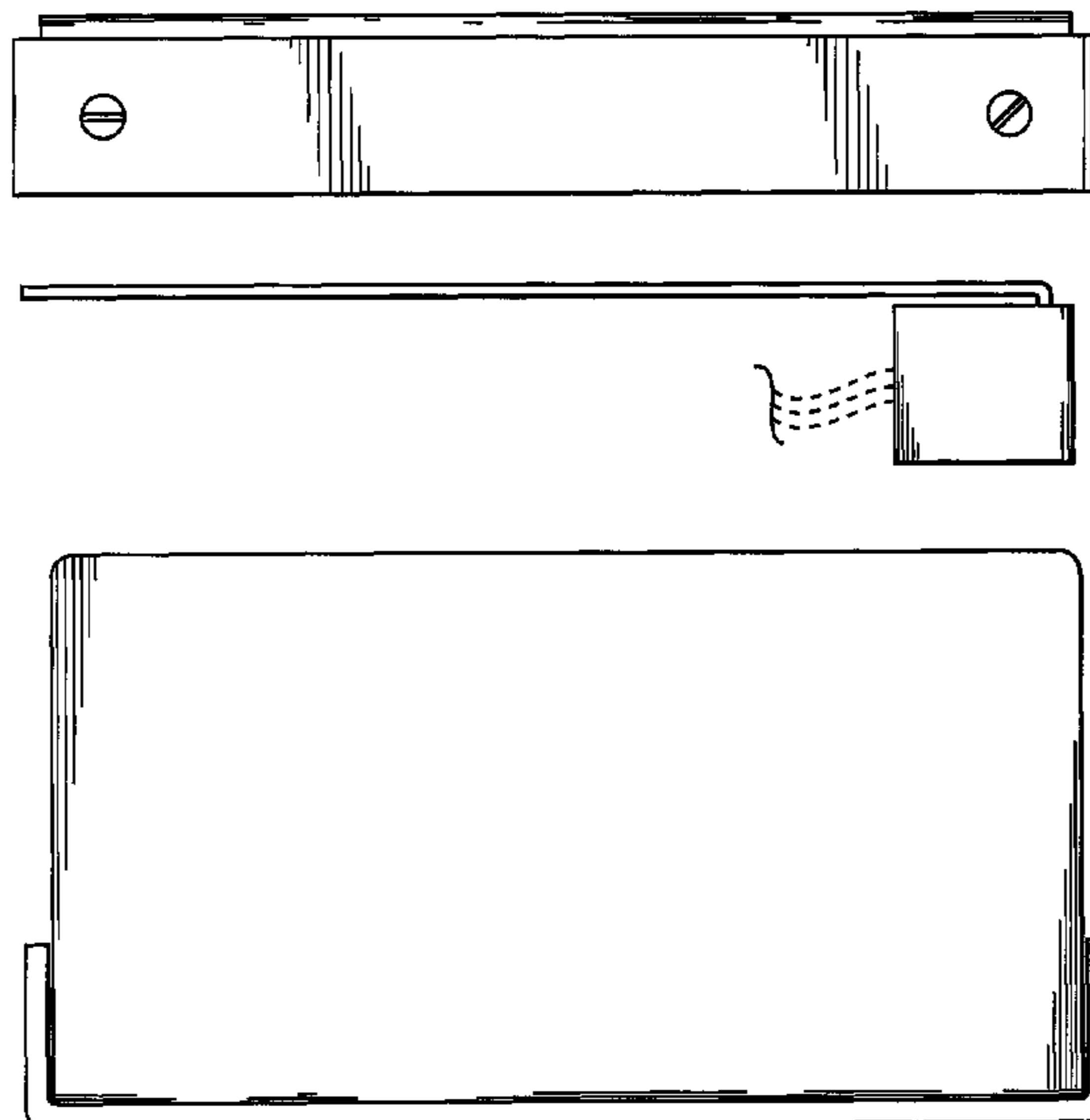

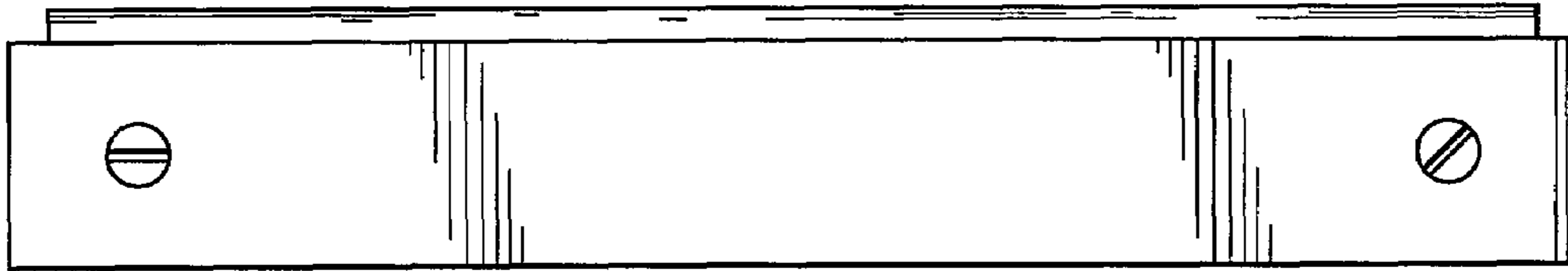

FIG. 1

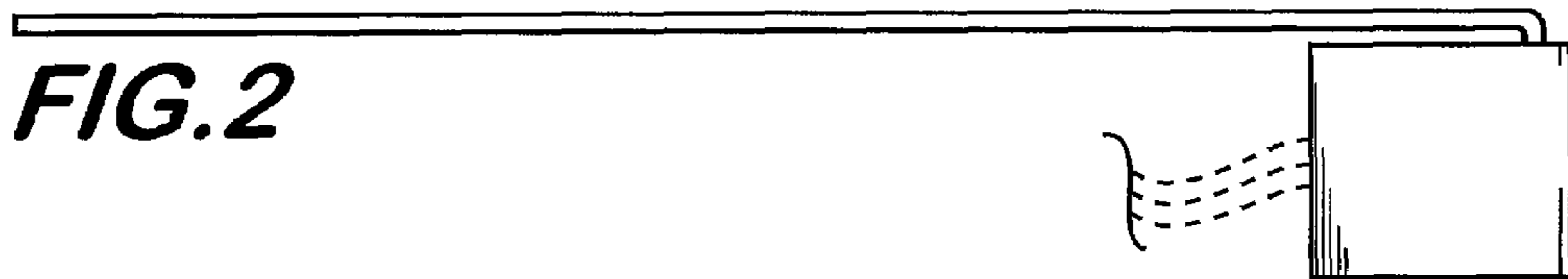

FIG. 2



FIG. 3

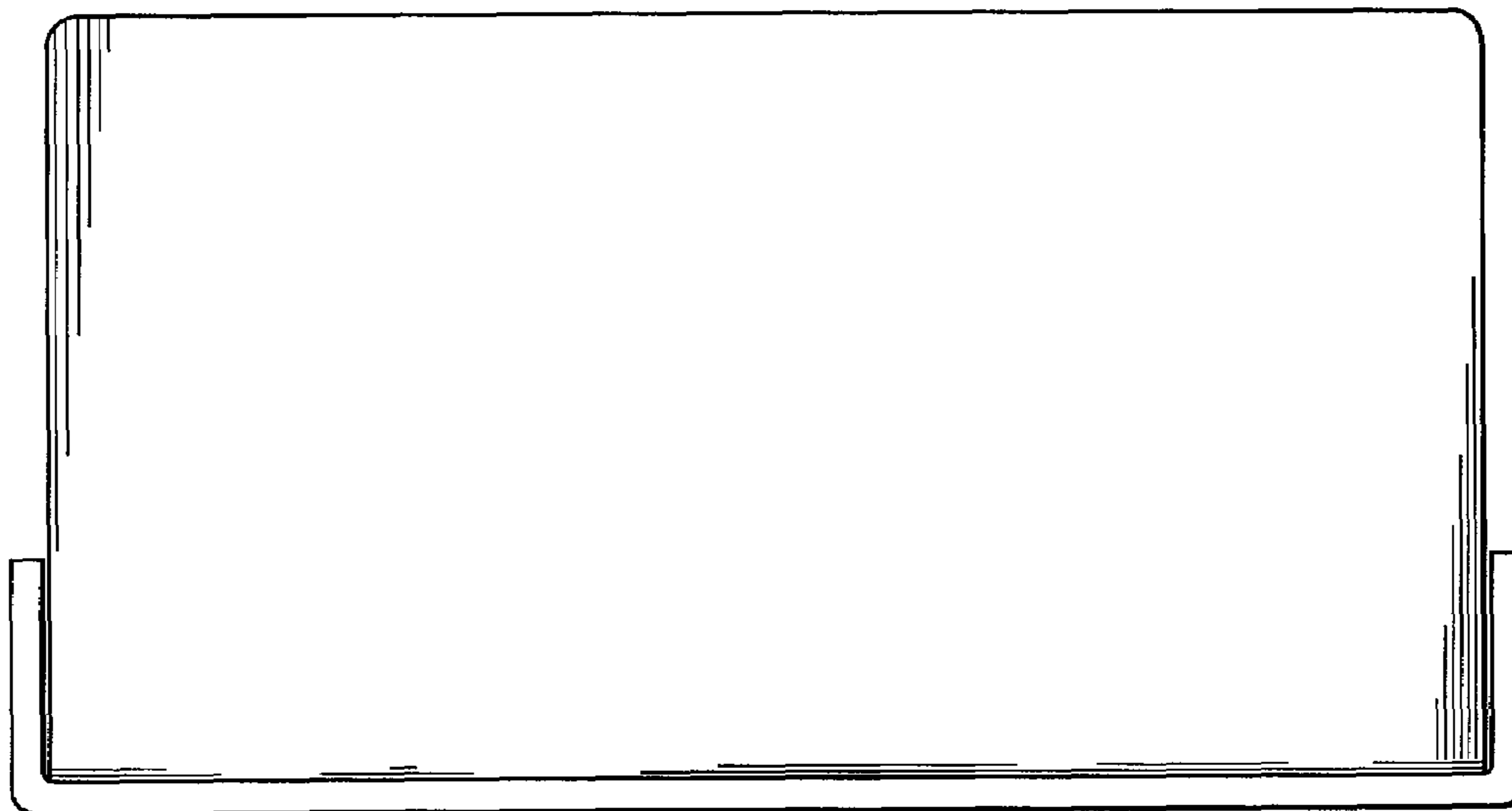

FIG. 4

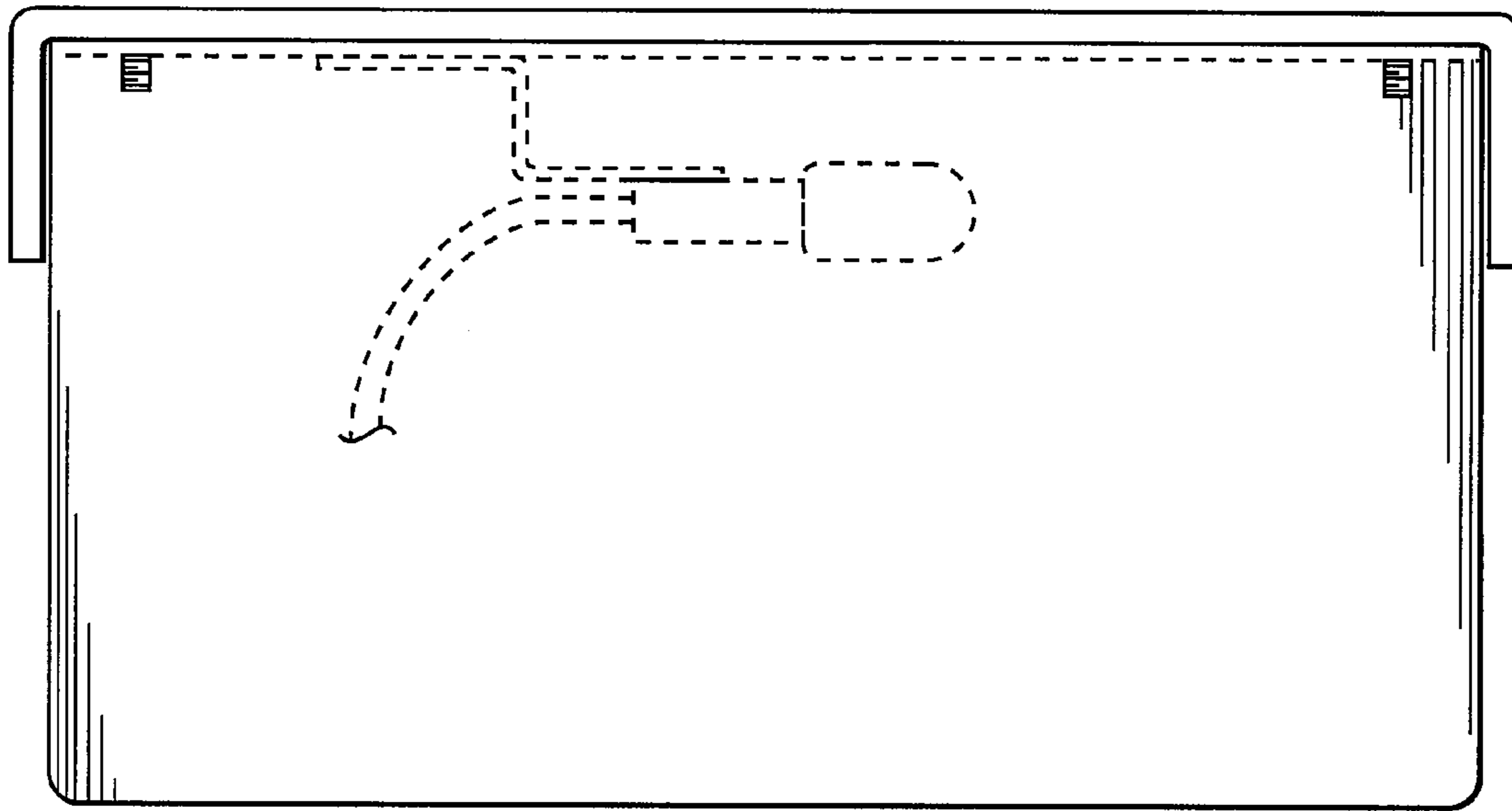

FIG. 5

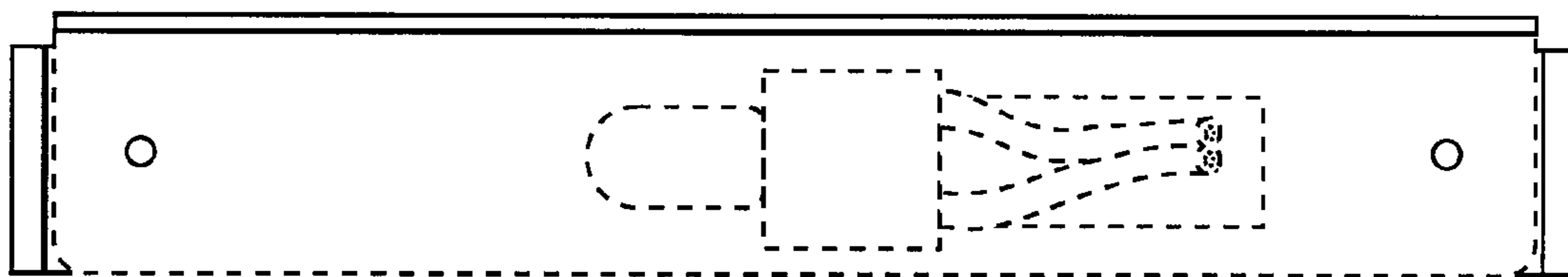

FIG. 6