



US00D564049S

(12) **United States Design Patent**
Johnson et al.

(10) **Patent No.:** **US D564,049 S**
(45) **Date of Patent:** **** Mar. 11, 2008**

(54) **STUFFED TOY GOLDFISH WITH
DETACHABLE APPENDAGES**

(76) Inventors: **Jason R. Johnson**, 418 S. Fourth St., --
#4, Mankato, MN (US) 56001; **Adam
W. Kittelson**, 10750 Butternut Cir.,
NW., Coon Rapids, MN (US) 55448

(**) Term: **14 Years**

(21) Appl. No.: **29/249,533**

(22) Filed: **Oct. 10, 2006**

(51) **LOC (8) Cl.** **21-01**

(52) **U.S. Cl.** **D21/599**

(58) **Field of Classification Search** D21/574-595,
D21/597-603; D11/158; 446/72, 97-98,
446/100, 268-269, 321, 369

See application file for complete search history.

(56) **References Cited**

U.S. PATENT DOCUMENTS

D170,594 S	*	10/1953	Leonard et al.	D21/599
4,208,832 A	*	6/1980	Corriveau	446/100
5,897,420 A	*	4/1999	Lawrence et al.	446/321
6,887,120 B2	*	5/2005	Shamitoff	446/99
D520,407 S	*	5/2006	Zhang	D11/158

OTHER PUBLICATIONS

IDA Industries Co. The Oceanic Stuffed Toys Co. Catalog, p. 4, #25,
Sun Fish.*

U.S. Toy Co. 2003 Catalog, p. 145, Stuffed Tropical Fish.*

* cited by examiner

Primary Examiner—Sandra L. Morris

(74) *Attorney, Agent, or Firm*—Charles A. Lemaire;
Lemaire Patent Law Firm, P.L.L.C.

(57) **CLAIM**

We claim the ornamental design for a stuffed toy goldfish
with detachable appendages, as shown and described.

DESCRIPTION

FIG. 1 is a front left perspective view of a stuffed toy
goldfish with detachable appendages, shown with append-
ages attached, showing the new design;

FIG. 2 shows a front view thereof (looking 30-degrees
downward), wherein the two side fins are extended such that
the tips are outward and upward relative to their positions in
the other figures to show detail;

FIG. 3 shows a back elevation view thereof;

FIG. 4 shows a side elevation view thereof;

FIG. 5 shows a top plan view thereof; and,

FIG. 6 shows a bottom plan view thereof.

In the FIGS. 1-6, the broken line illustration of the envi-
ronmental structure forms no part of the claimed invention.

1 Claim, 6 Drawing Sheets

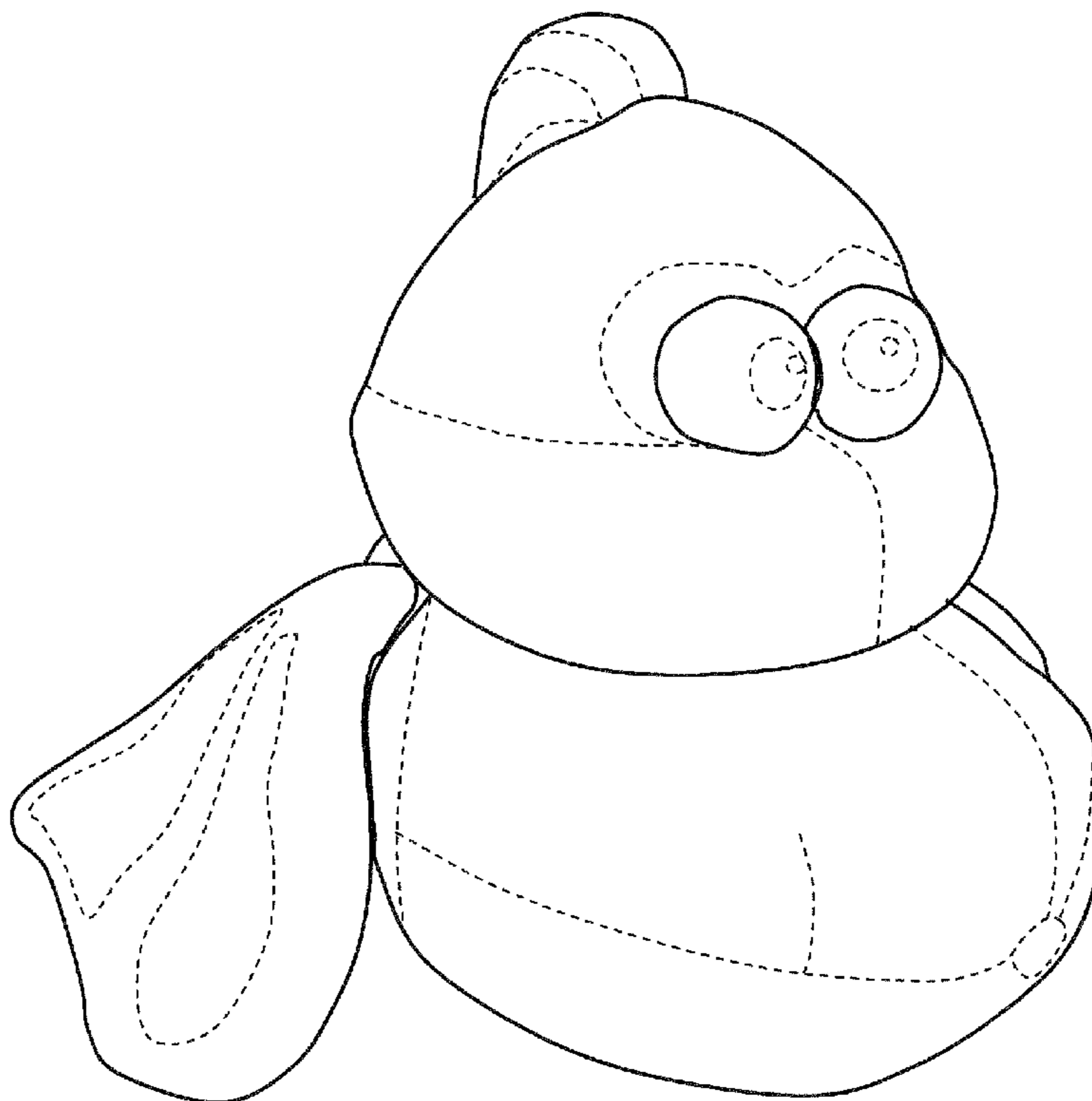

FIG. 1

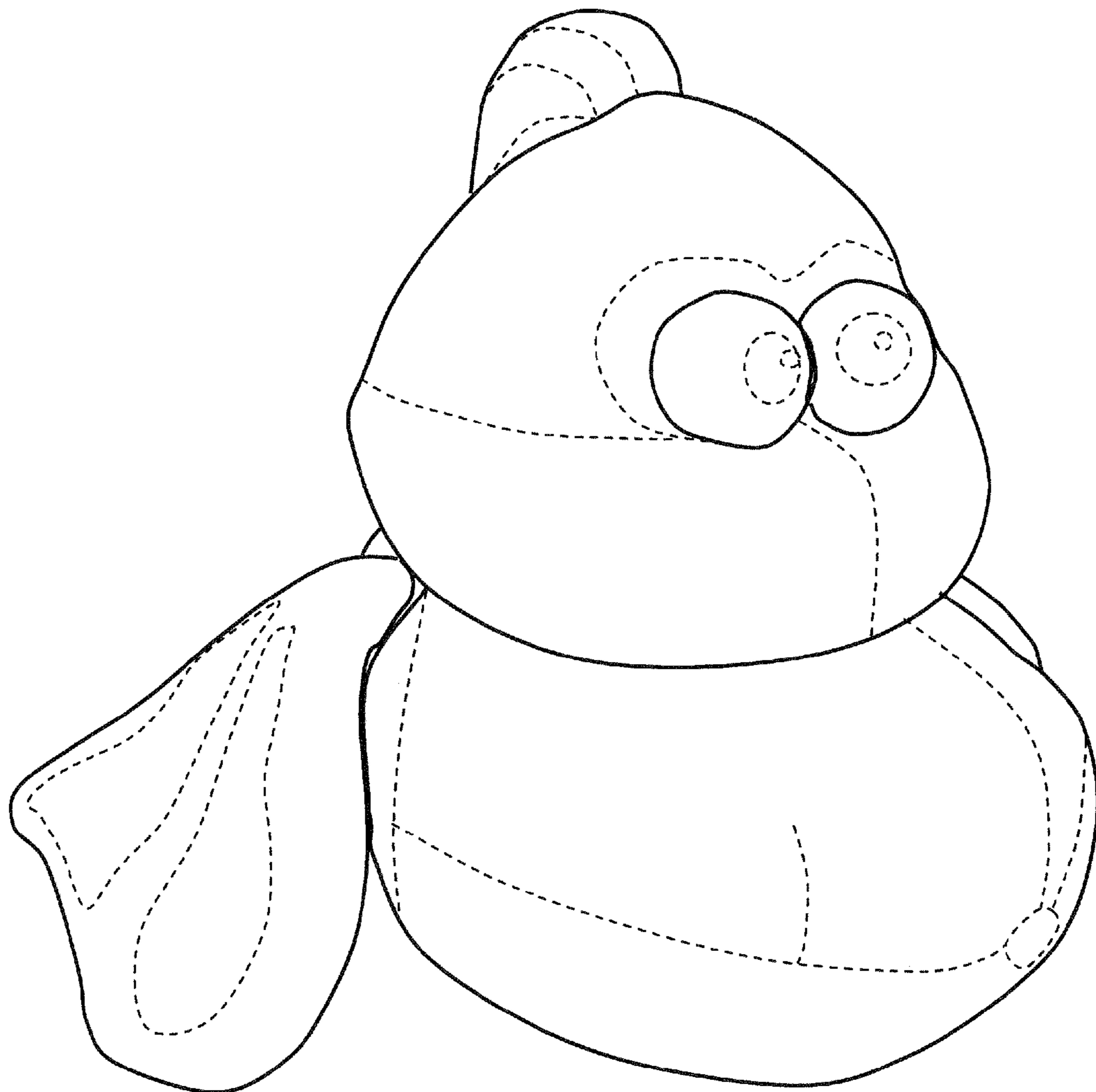

FIG. 2

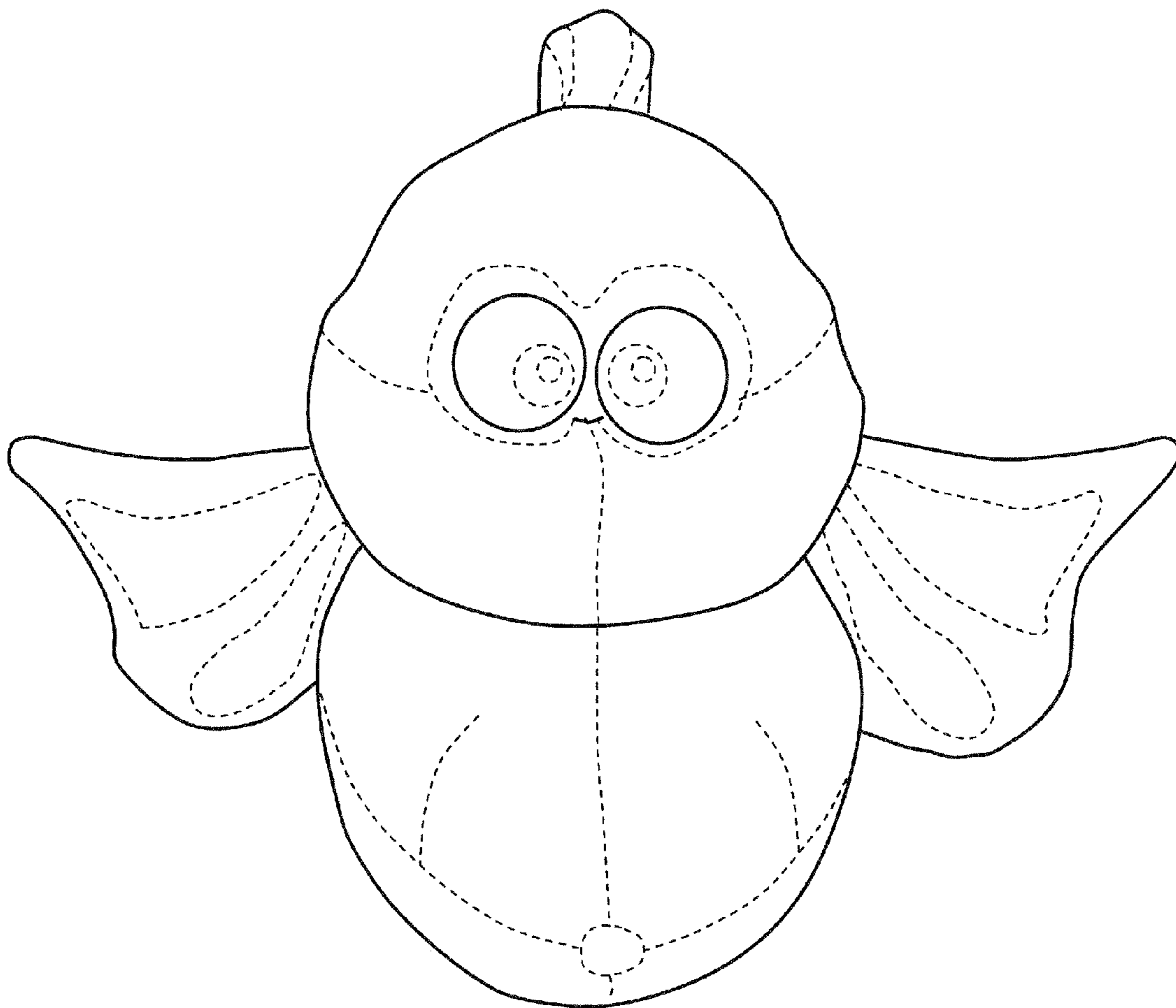

FIG. 3

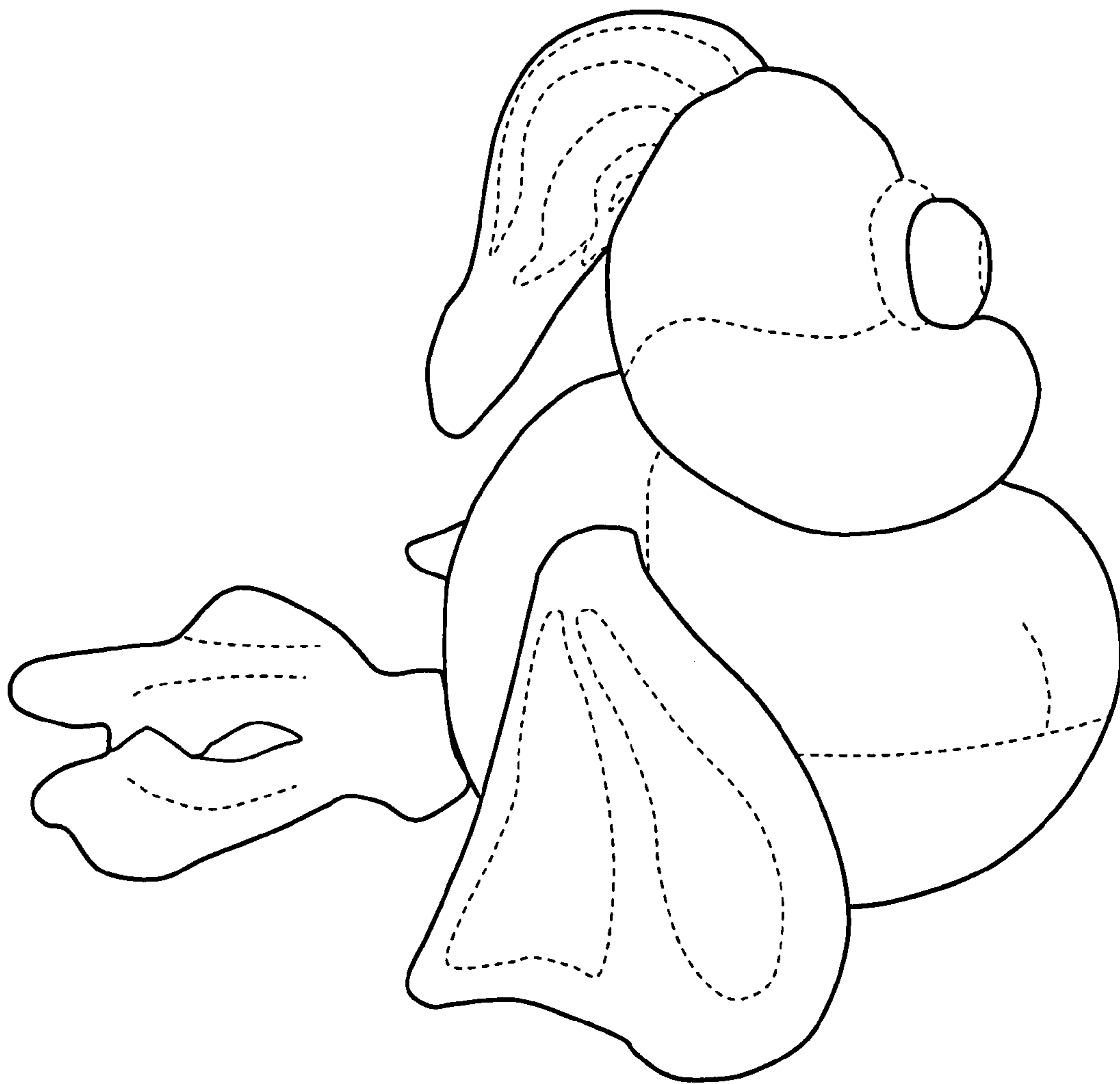

FIG. 4

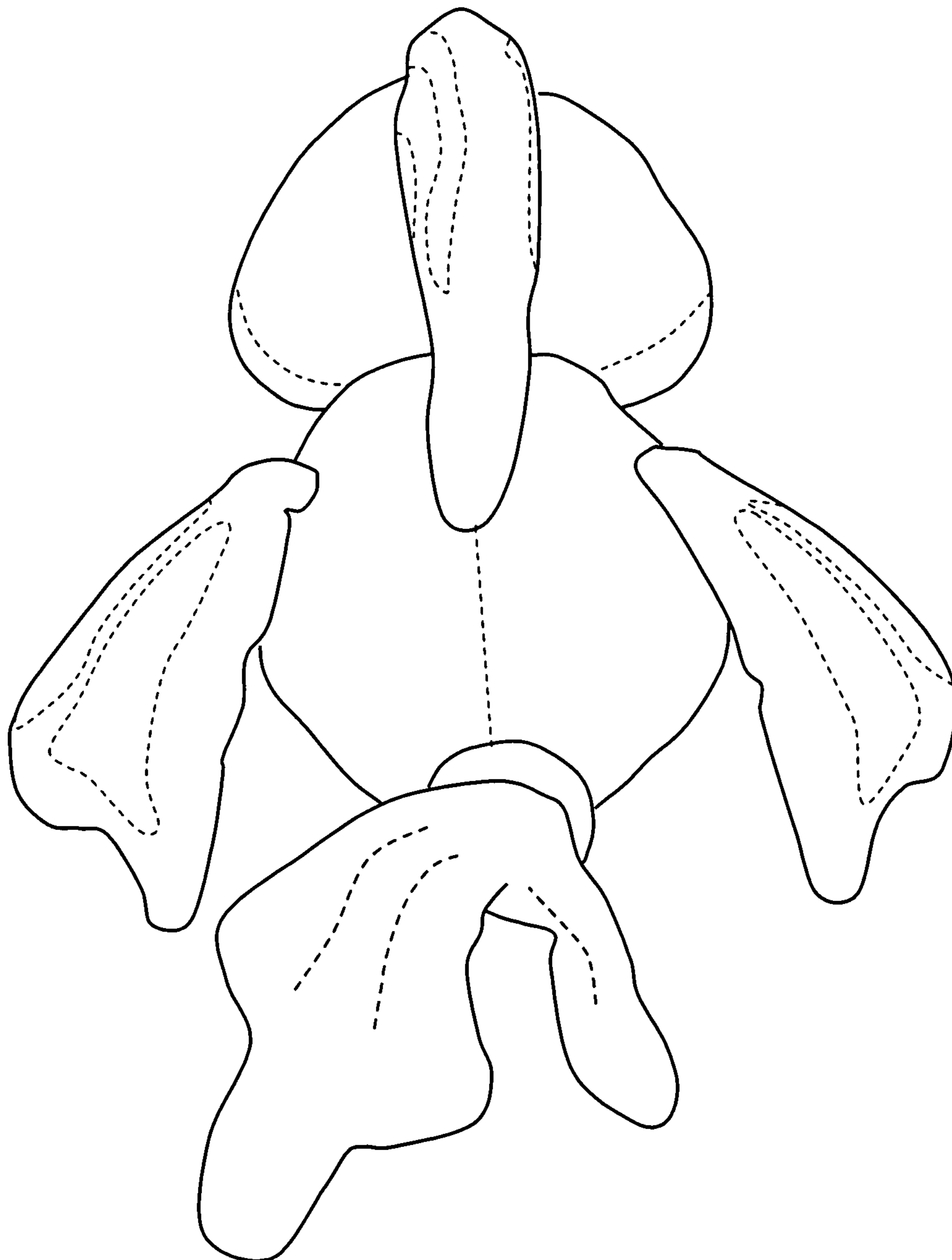

FIG. 5

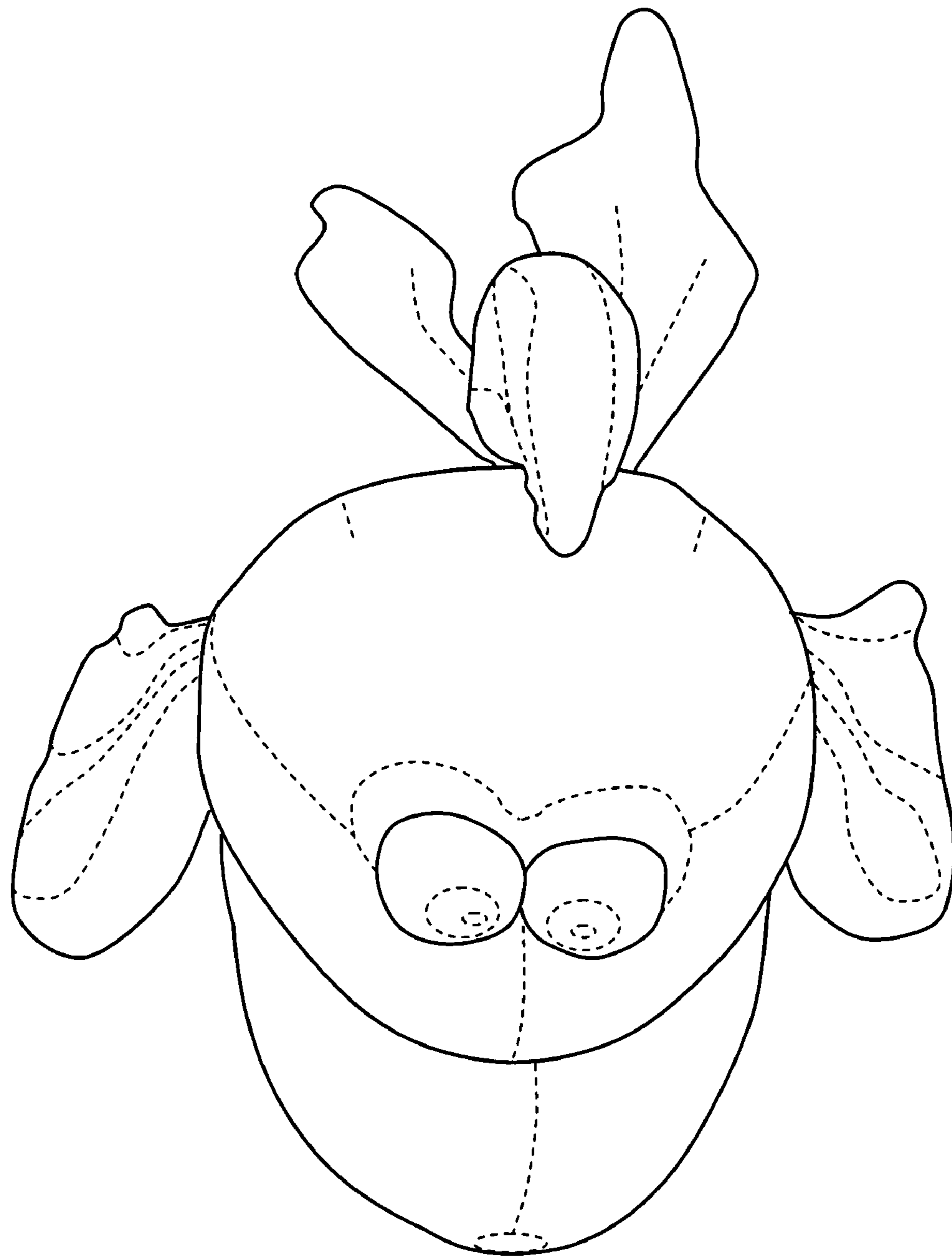

FIG. 6

