



US00D563910S

(12) **United States Design Patent**
Watanabe et al.

(10) **Patent No.:** **US D563,910 S**
(45) **Date of Patent:** **** Mar. 11, 2008**

(54) **ELECTRONIC COMPONENT COOLING APPARATUS**

(75) Inventors: **Michinori Watanabe**, Nagano (JP);
Toshiki Ogawara, Nagano (JP);
Haruhisa Maruyama, Nagano (JP)

(73) Assignee: **Sanyo Denki Co., Ltd.**, Tokyo (JP)

(**) Term: **14 Years**

(21) Appl. No.: **29/249,884**

(22) Filed: **Oct. 25, 2006**

Related U.S. Application Data

(62) Division of application No. 29/216,926, filed on Nov. 10, 2004, now Pat. No. Des. 541,229.

(30) **Foreign Application Priority Data**

May 13, 2004	(JP)	2004-014192
May 13, 2004	(JP)	2004-014193
May 13, 2004	(JP)	2004-014194
May 13, 2004	(JP)	2004-014195

(51) **LOC (8) Cl.** **13-03**

(52) **U.S. Cl.** **D13/179**

(58) **Field of Classification Search** D13/179;
165/80.3, 121, 122, 146; 361/274.3
See application file for complete search history.

(56) **References Cited**

U.S. PATENT DOCUMENTS

5,785,116 A	7/1998	Wagner
5,883,449 A	3/1999	Mehta et al.
5,975,194 A	11/1999	Wagner
6,152,214 A	11/2000	Wagner

6,419,007 B1	7/2002	Ogawara et al.
6,480,383 B2	11/2002	Kodaira et al.
6,698,499 B1	3/2004	Wagner
D501,450 S	2/2005	Watanabe et al.
D516,526 S	3/2006	Watanabe et al.

FOREIGN PATENT DOCUMENTS

JP	1138843	2/2002
JP	1157130	9/2002
JP	1186376	8/2003
JP	1186377	8/2003
JP	1222196	9/2004
JP	1222480	9/2004

Primary Examiner—Lisa Lichtenstein

(74) *Attorney, Agent, or Firm*—Rankin, Hill & Clark LLP

(57) **CLAIM**

The ornamental design for an electronic component cooling apparatus, as shown and described.

DESCRIPTION

FIG. 1 is a front elevation view of an electronic component cooling apparatus showing our new design;

FIG. 2 is a rear elevation view of the cooling apparatus;

FIG. 3 is a right side elevation view of the cooling apparatus;

FIG. 4 is a left side elevation view of the cooling apparatus;

FIG. 5 is a top plan view of the cooling apparatus;

FIG. 6 is a bottom plan view of the cooling apparatus;

FIG. 7 is a top plan reference view of the cooling apparatus taken along line 8—8 in FIG. 7;

FIG. 8 is a longitudinal cross sectional view of the cooling apparatus; and,

FIG. 9 is a perspective view of the cooling apparatus.

1 Claim, 5 Drawing Sheets

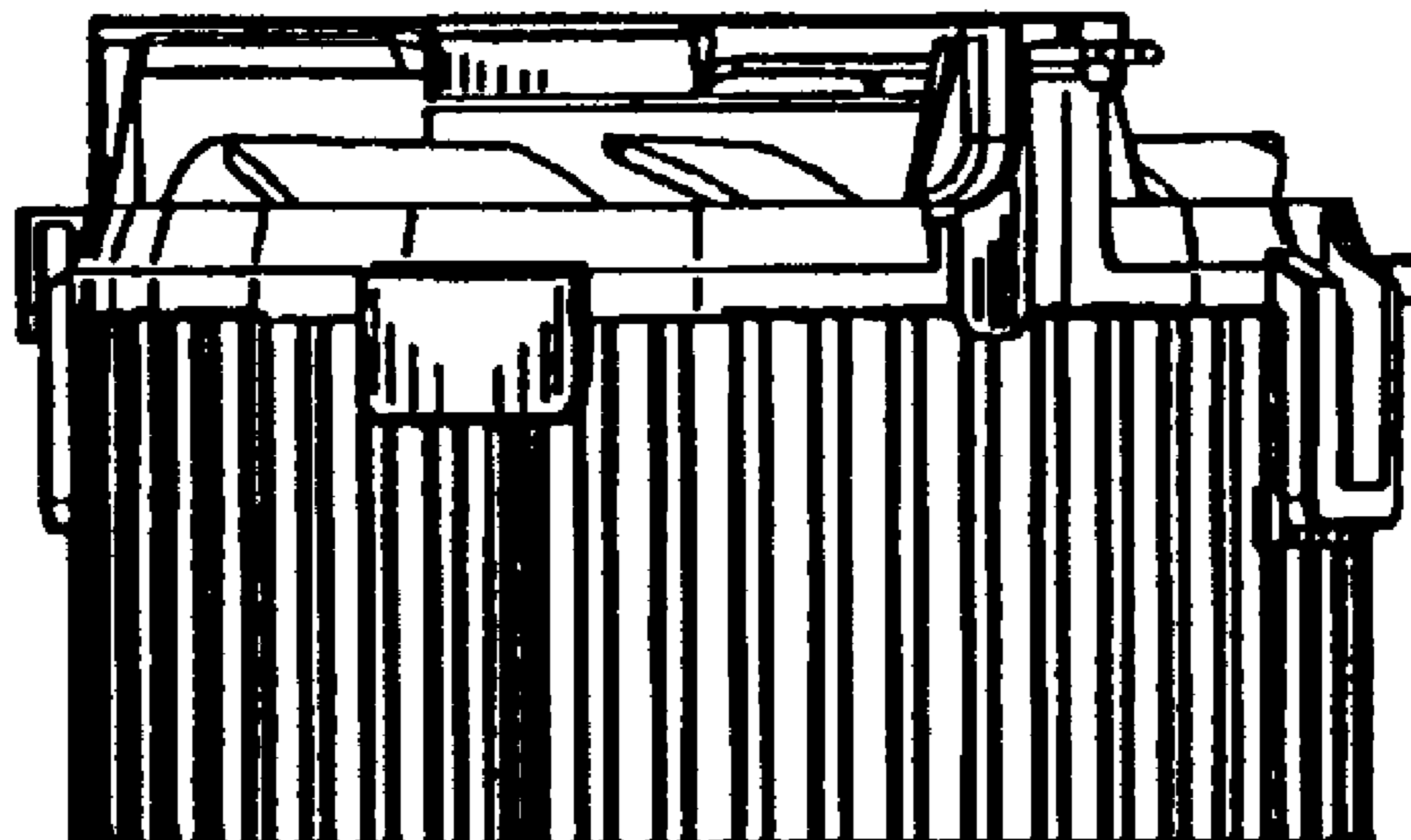

FIG. 1

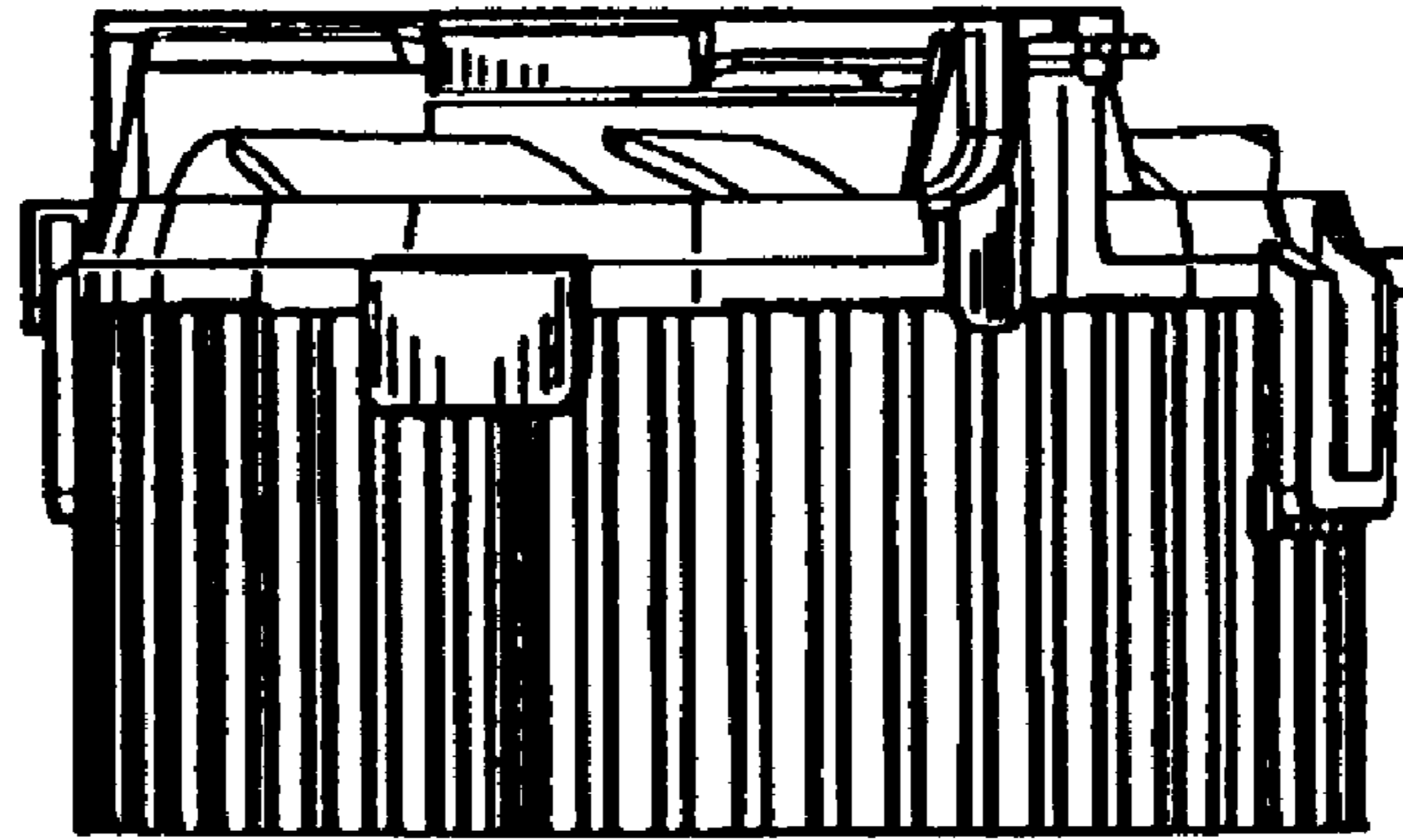

FIG. 2

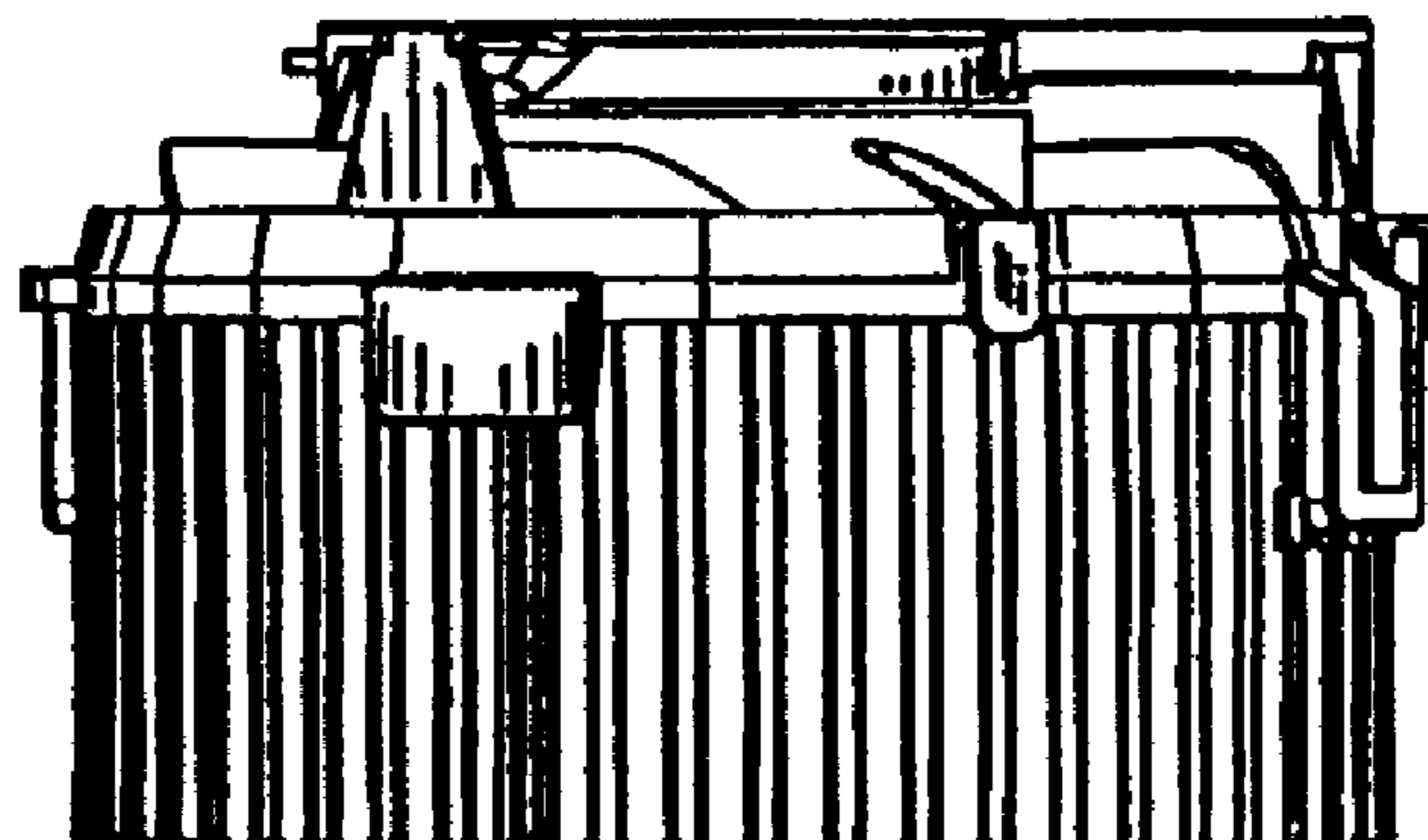

FIG. 3

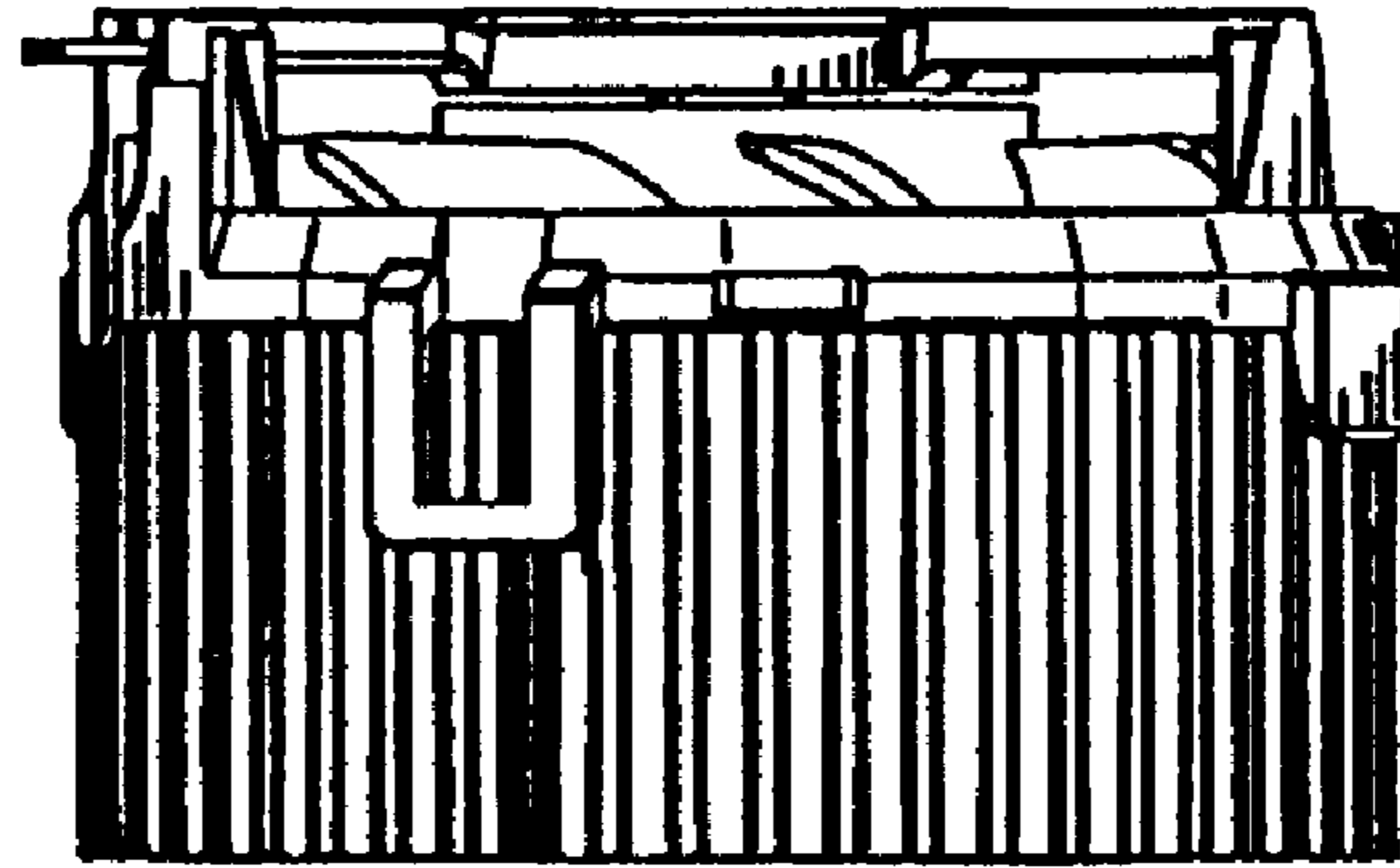

FIG. 4

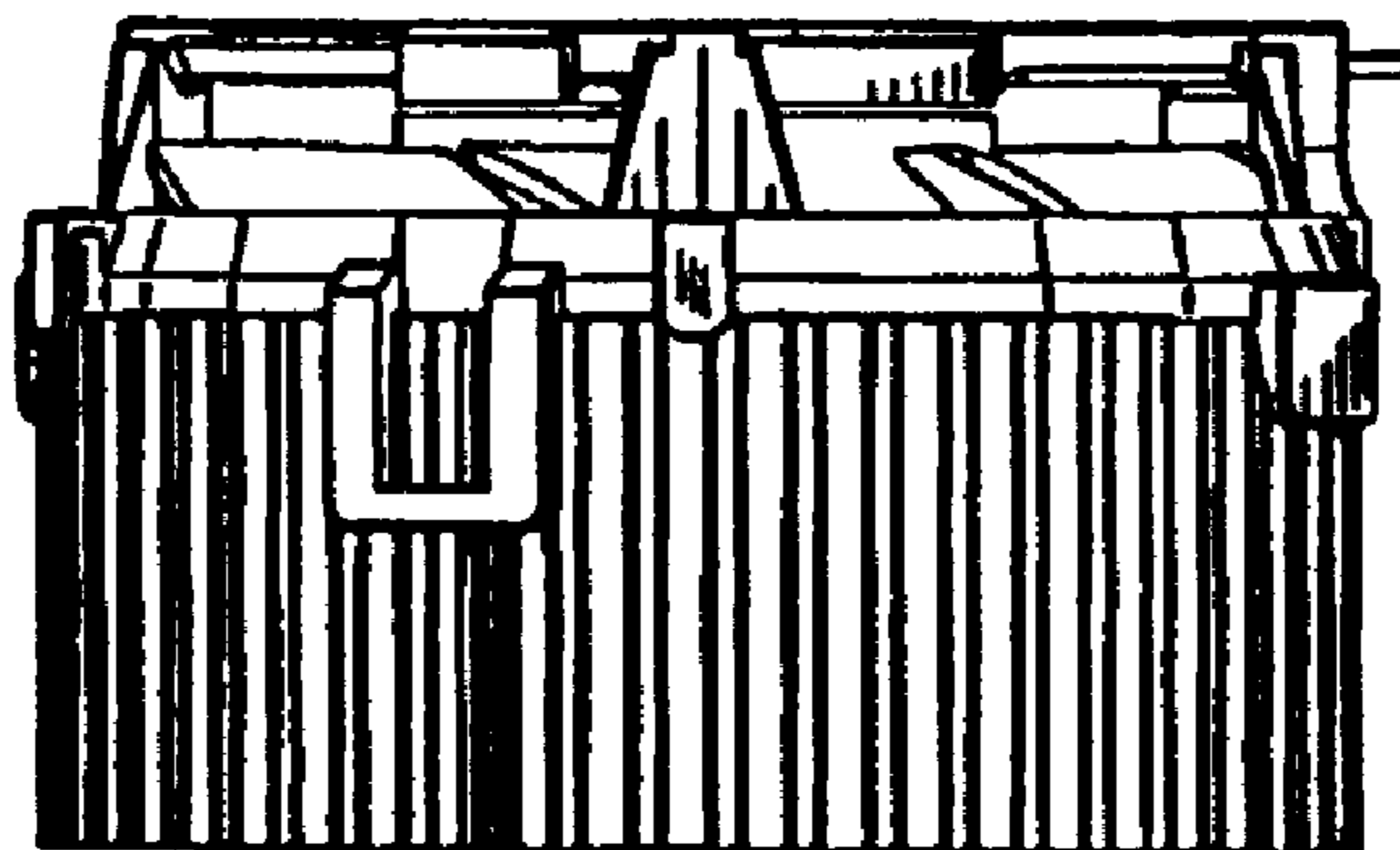

FIG. 5

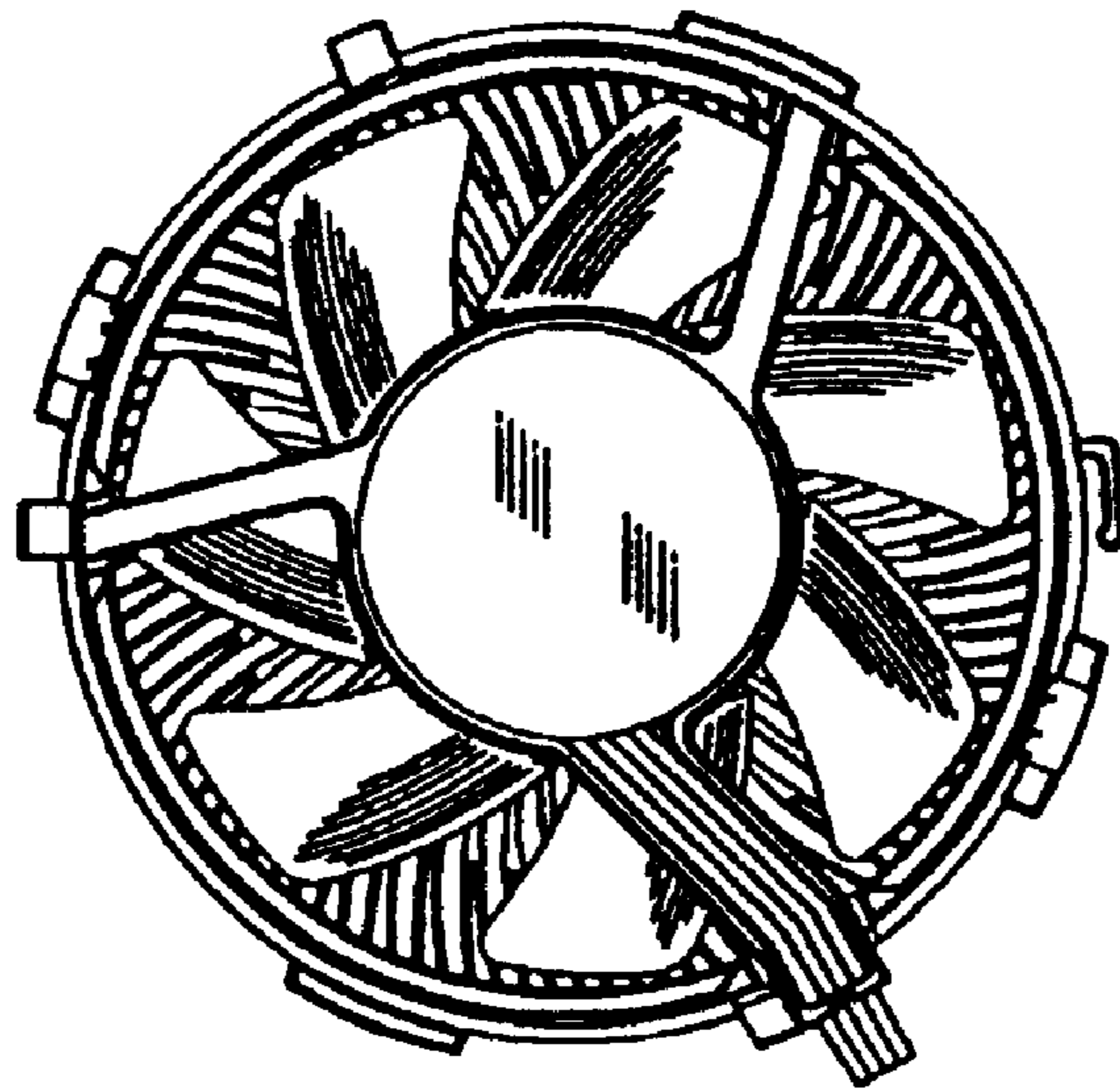

FIG. 6

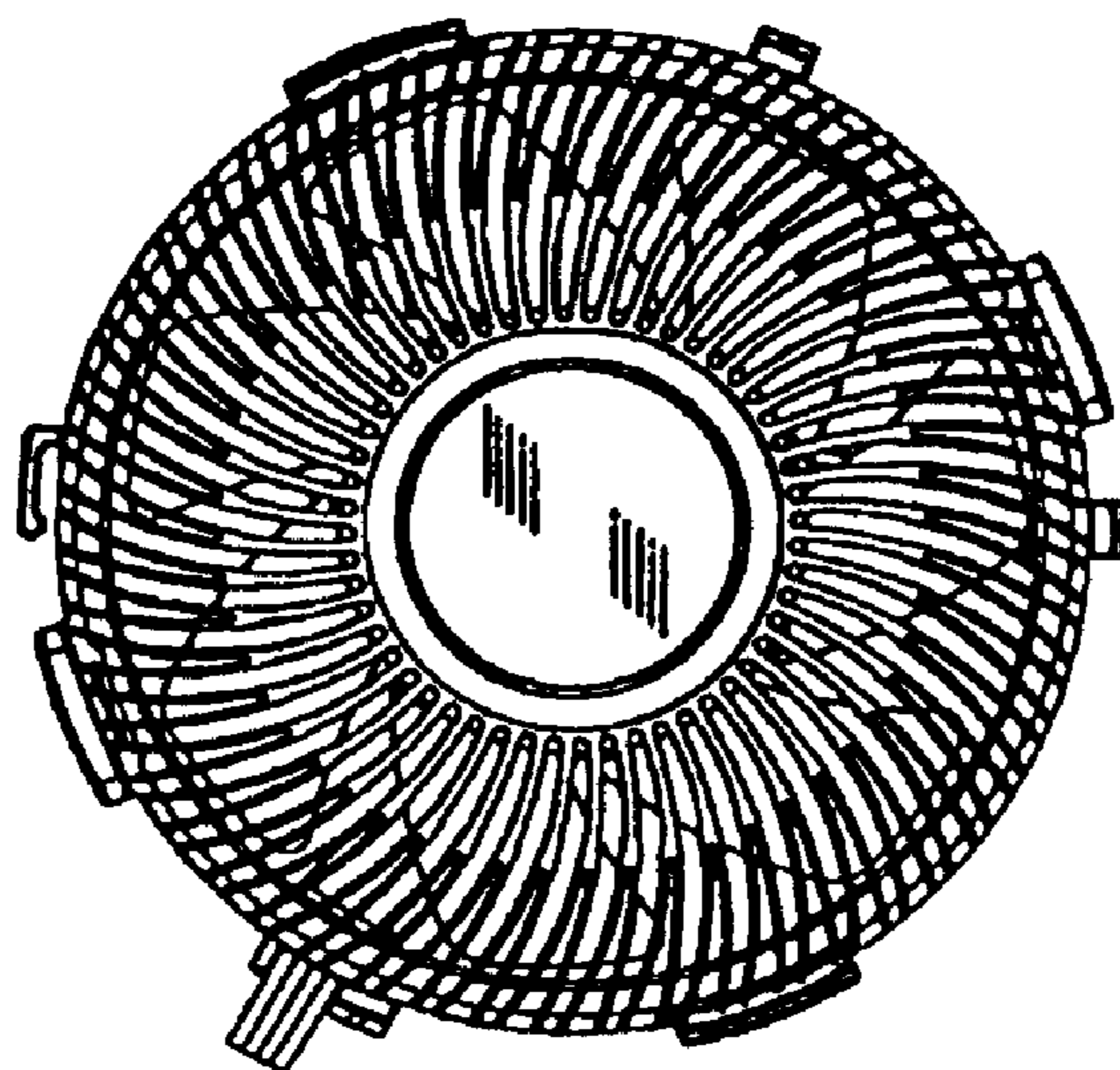

FIG. 7

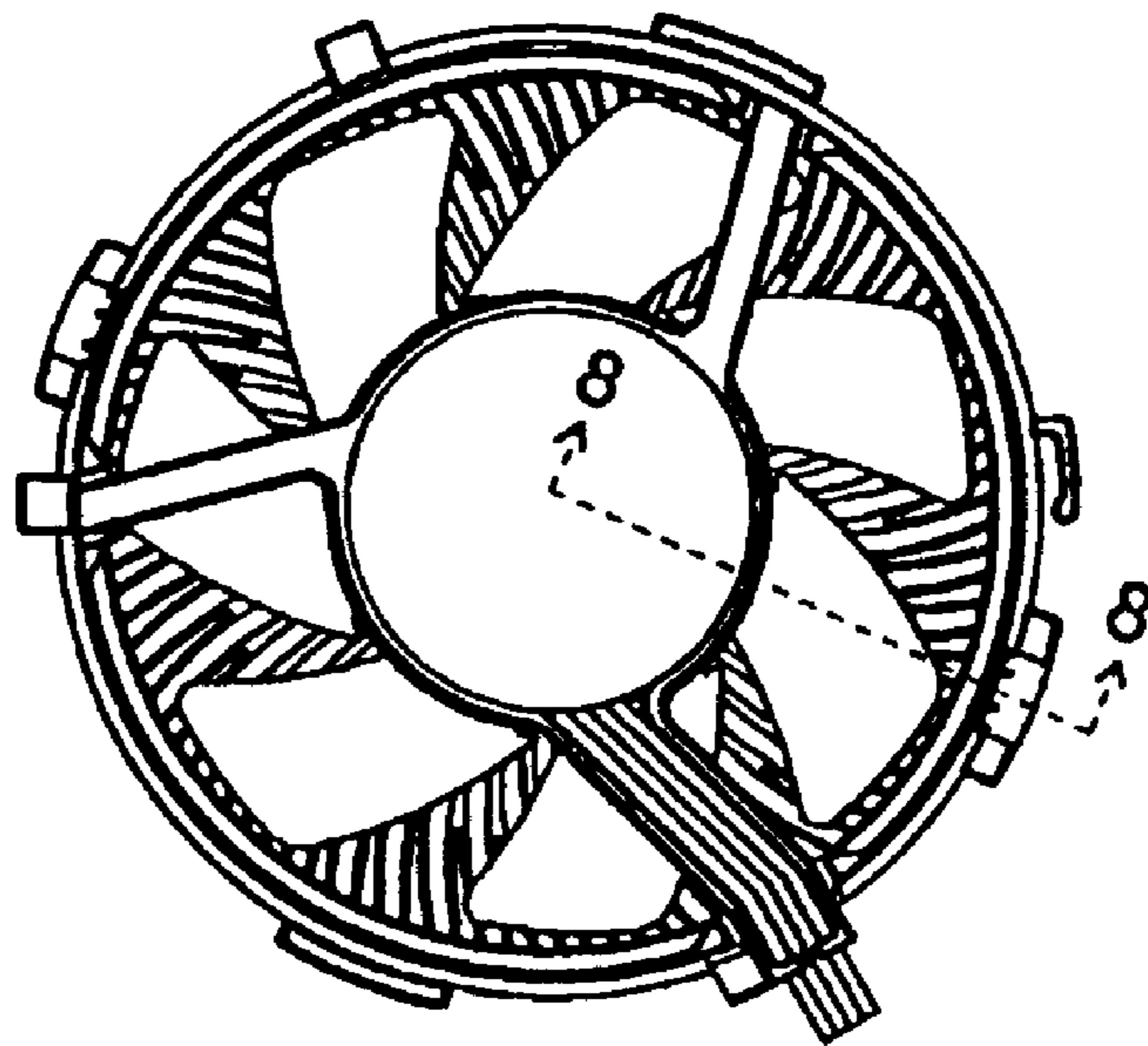

FIG. 8

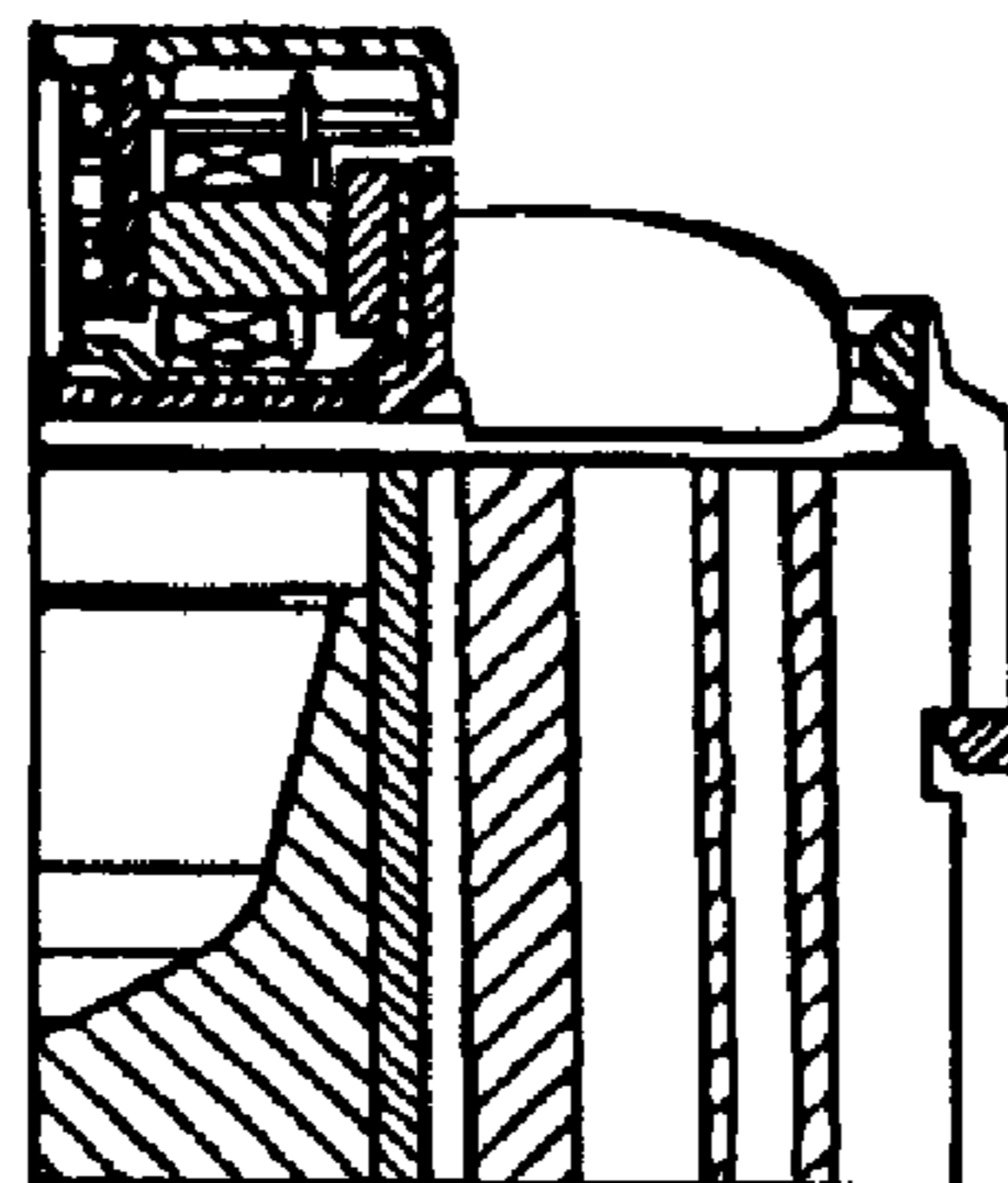

FIG. 9

