



(12) **United States Design Patent**
Tang

(10) **Patent No.:** **US D563,900 S**
(45) **Date of Patent:** **** Mar. 11, 2008**

(54) **SIGNAL AND POWER BYPASS SWITCH ASSEMBLY**

(75) Inventor: **Neil H. Tang**, Marlboro, NJ (US)

(73) Assignee: **Antronix Inc.**, Cranbury, NJ (US)

(**) Term: **14 Years**

(21) Appl. No.: **29/286,271**

(22) Filed: **Apr. 30, 2007**

(51) **LOC (8) Cl.** **13-03**

(52) **U.S. Cl.** **D13/158**

(58) **Field of Classification Search** D13/158,
D13/152; 361/728, 729, 730, 736, 740, 748,
361/752, 796; 174/50; 220/4.02; 439/76.2,
439/535, 76.1

See application file for complete search history.

(56) **References Cited**

U.S. PATENT DOCUMENTS

4,015,070 A * 3/1977 Theurer 174/535

(Continued)

Primary Examiner—Daniel Bui

Assistant Examiner—Thomas J Johannes

(74) *Attorney, Agent, or Firm*—Watov & Kipnes, P.C.;
Kenneth Watov

(57) **CLAIM**

The ornamental design for a signal and power bypass switch assembly, as shown and described.

DESCRIPTION

FIG. 1 is a perspective view looking toward the bottom of a signal and power bypass switch assembly showing my new design with a centrally located plunger in a first position and opposing end caps in a first position for my new design;

FIG. 2 is a top plan view thereof;

FIG. 3 is a bottom plan view thereof;

FIG. 4 is a left side elevational view thereof;

FIG. 5 is a rights side elevational view thereof;

FIG. 6 is a front elevational view thereof;

FIG. 7 is a back elevational view thereof;

FIG. 8 is a perspective view looking from the bottom of the signal and power bypass switch assembly showing the new design with the centrally located plunger in a second position and opposing end caps in a first position;

FIG. 9 is a top plan view thereof with the plunger in its second position;

FIG. 10 is a bottom plan view thereof with the plunger in its second position;

FIG. 11 is a left side elevational view thereof with the plunger being in its second position, the right side elevational view being a mirror image thereto;

FIG. 12 is a front elevational view thereof with the plunger in its second position;

FIG. 13 is a back elevational view thereof with the plunger in its second position;

FIG. 14 is a perspective view looking toward the bottom of a signal and power bypass switch assembly showing my new design with a centrally located plunger in a first position and opposing end caps in a second position for my new design;

FIG. 15 is a top plan view relative to FIG. 14;

FIG. 16 is a bottom plan view relative to FIG. 14;

FIG. 17 is a left side elevational view relative to FIG. 14;

FIG. 18 is a rights side elevational view relative to FIG. 14;

FIG. 19 is a front elevational view relative to FIG. 14;

FIG. 20 is a back elevational view relative to FIG. 14;

FIG. 21 is a perspective view looking from the bottom of the signal and power bypass switch assembly showing the new design with the centrally located plunger in a second position and opposing end caps in a second position;

FIG. 22 is a top plan view relative to FIG. 21;

FIG. 23 is a bottom plan view relative to FIG. 21;

FIG. 24 is a left side elevational view relative to FIG. 21, the right side elevational view being a mirror image thereto;

FIG. 25 is a front elevational view relative to FIG. 21; and,

FIG. 26 is a back elevational view relative to FIG. 21.

1 Claim, 24 Drawing Sheets

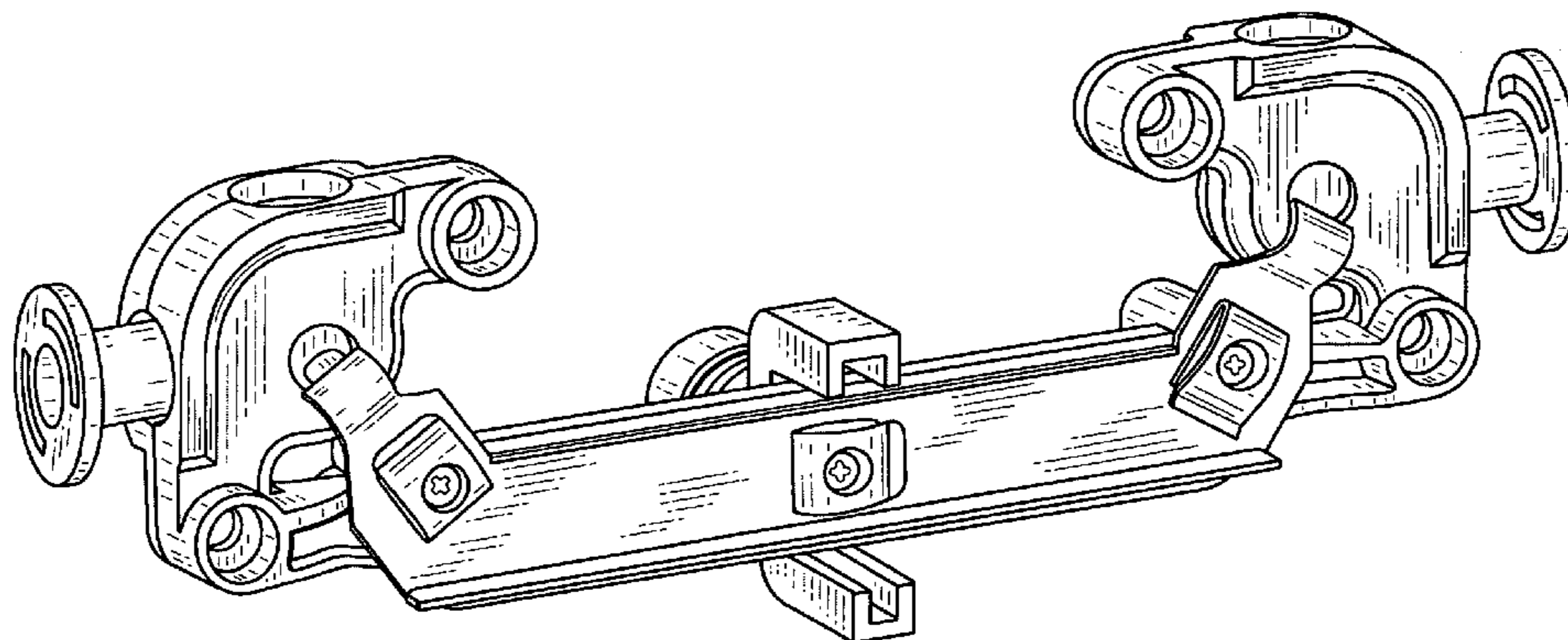

US D563,900 S

Page 2

U.S. PATENT DOCUMENTS

4,025,150	A *	5/1977	Nordberg et al.	439/218	6,025,760	A *	2/2000	Tang	333/100
D314,758	S *	2/1991	Rogers et al.	D13/158	6,068,511	A *	5/2000	Hsiang	439/579
5,677,578	A	10/1997	Tang	307/147	6,580,336	B1 *	6/2003	Gerszberg et al.	333/100
5,814,905	A	9/1998	Tang	307/147	2007/0137990	A1 *	6/2007	Jorgensen	200/48 R
5,914,863	A *	6/1999	Shen	361/752					

* cited by examiner

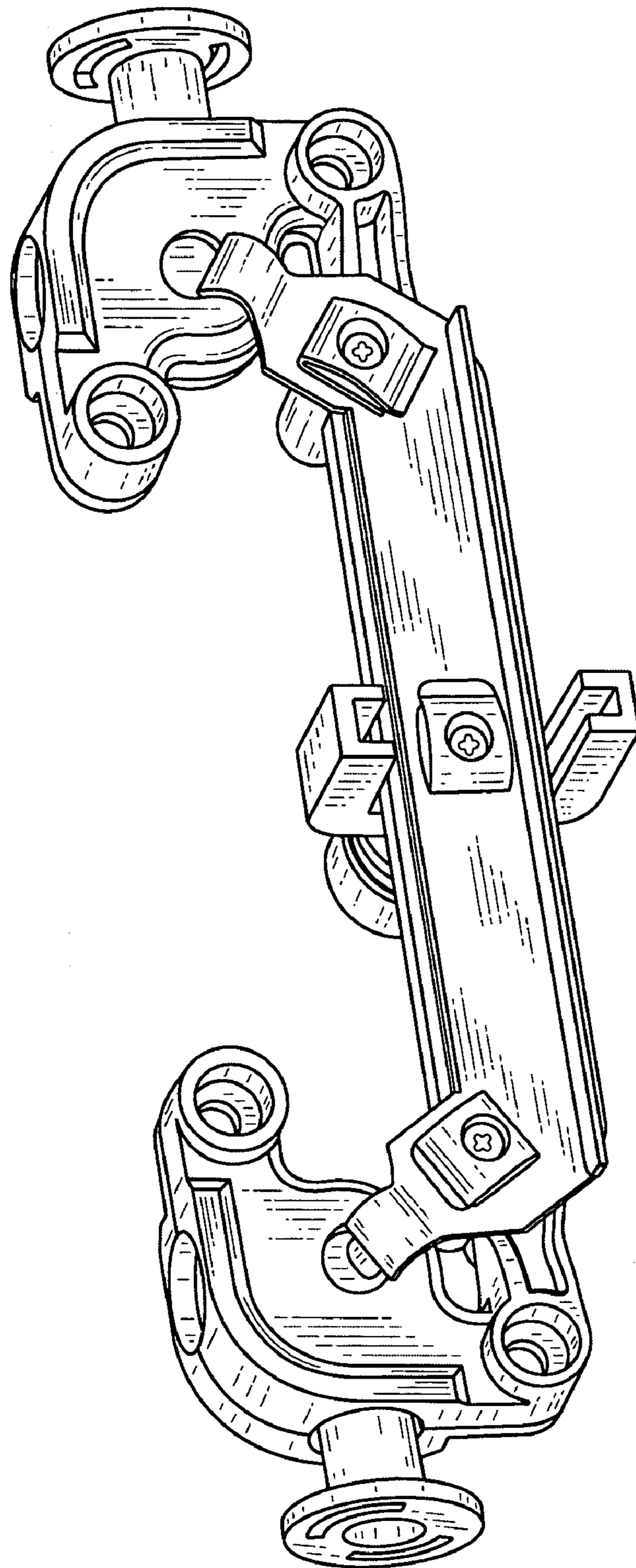

FIG. 1

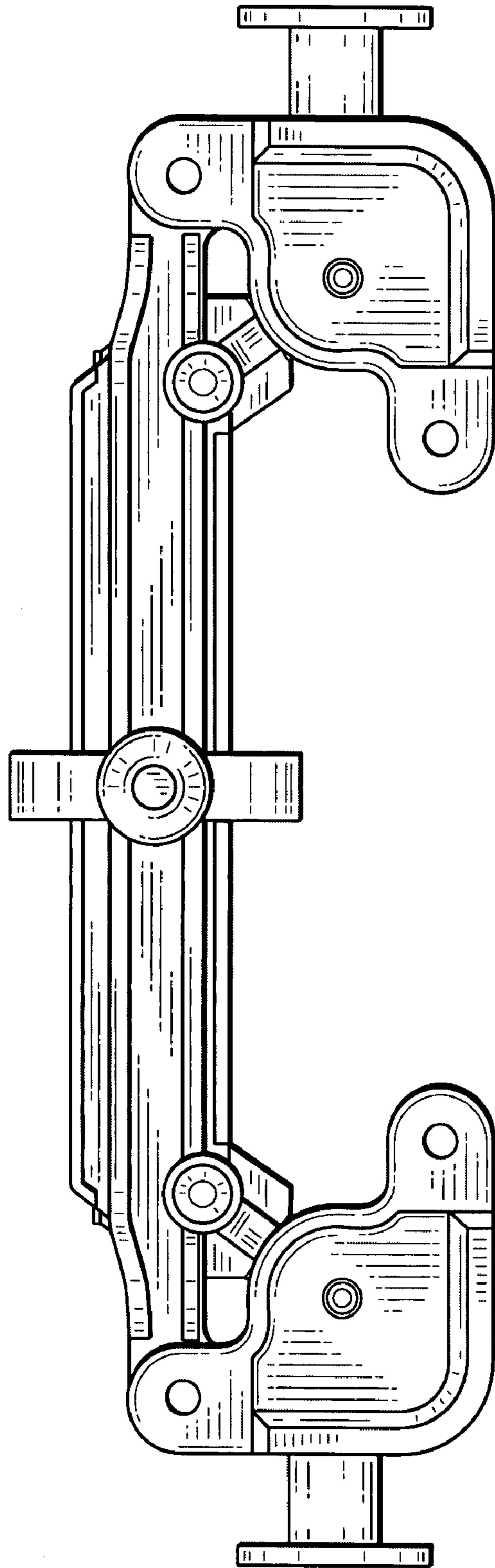

FIG. 2

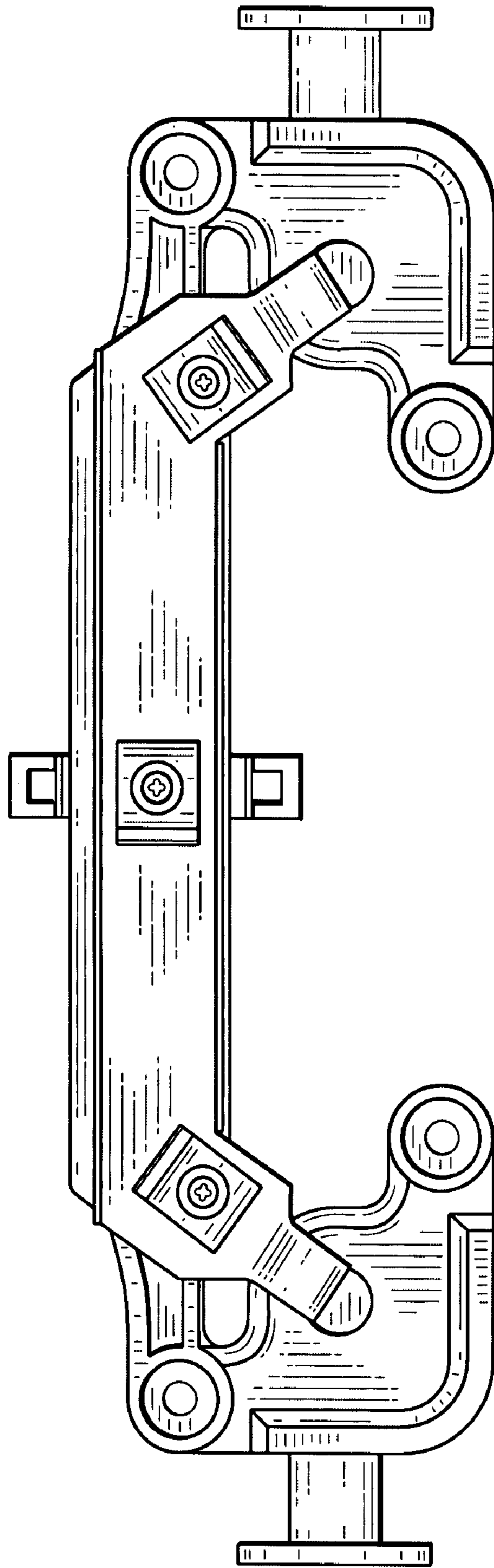

FIG. 3

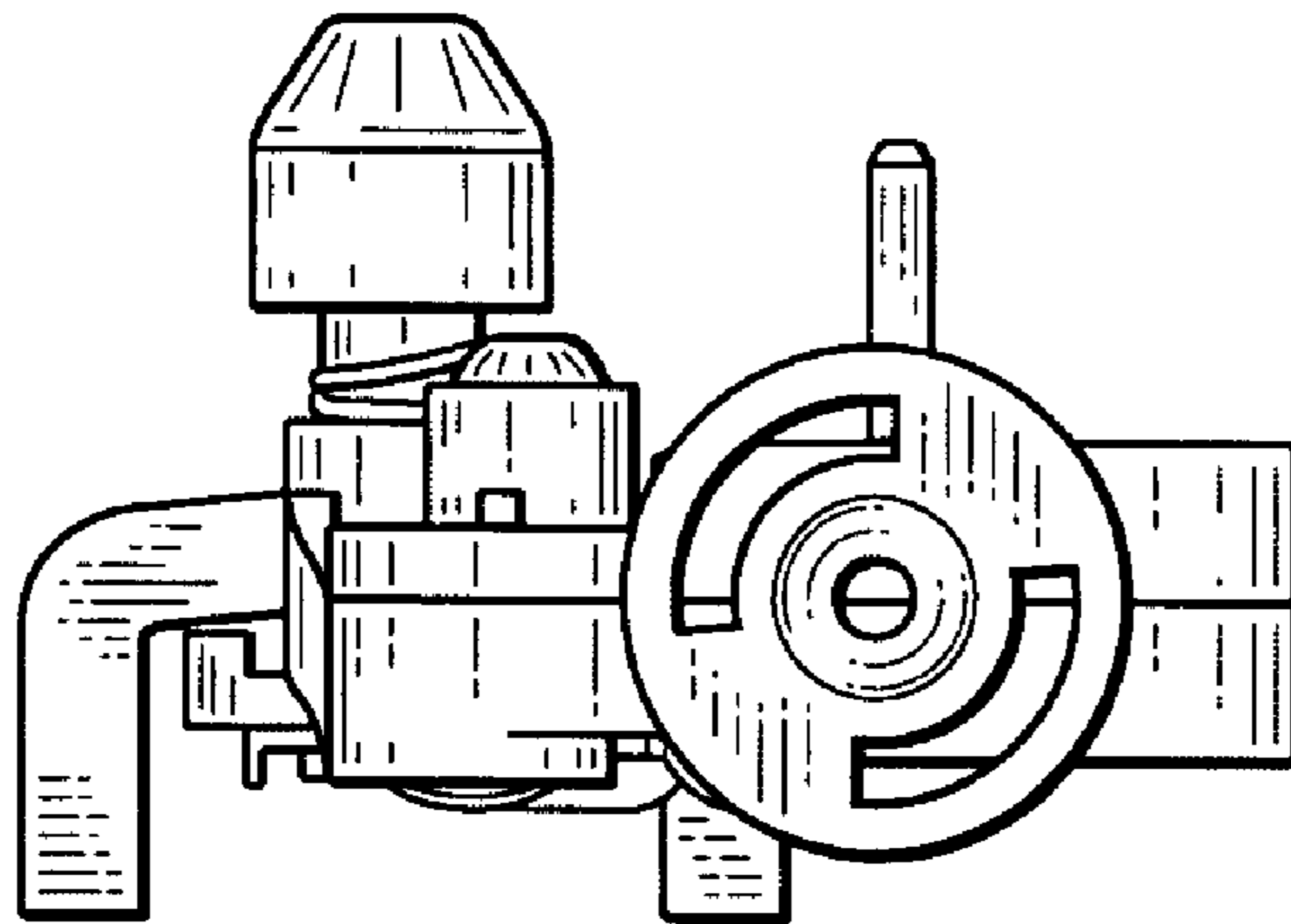

FIG. 4

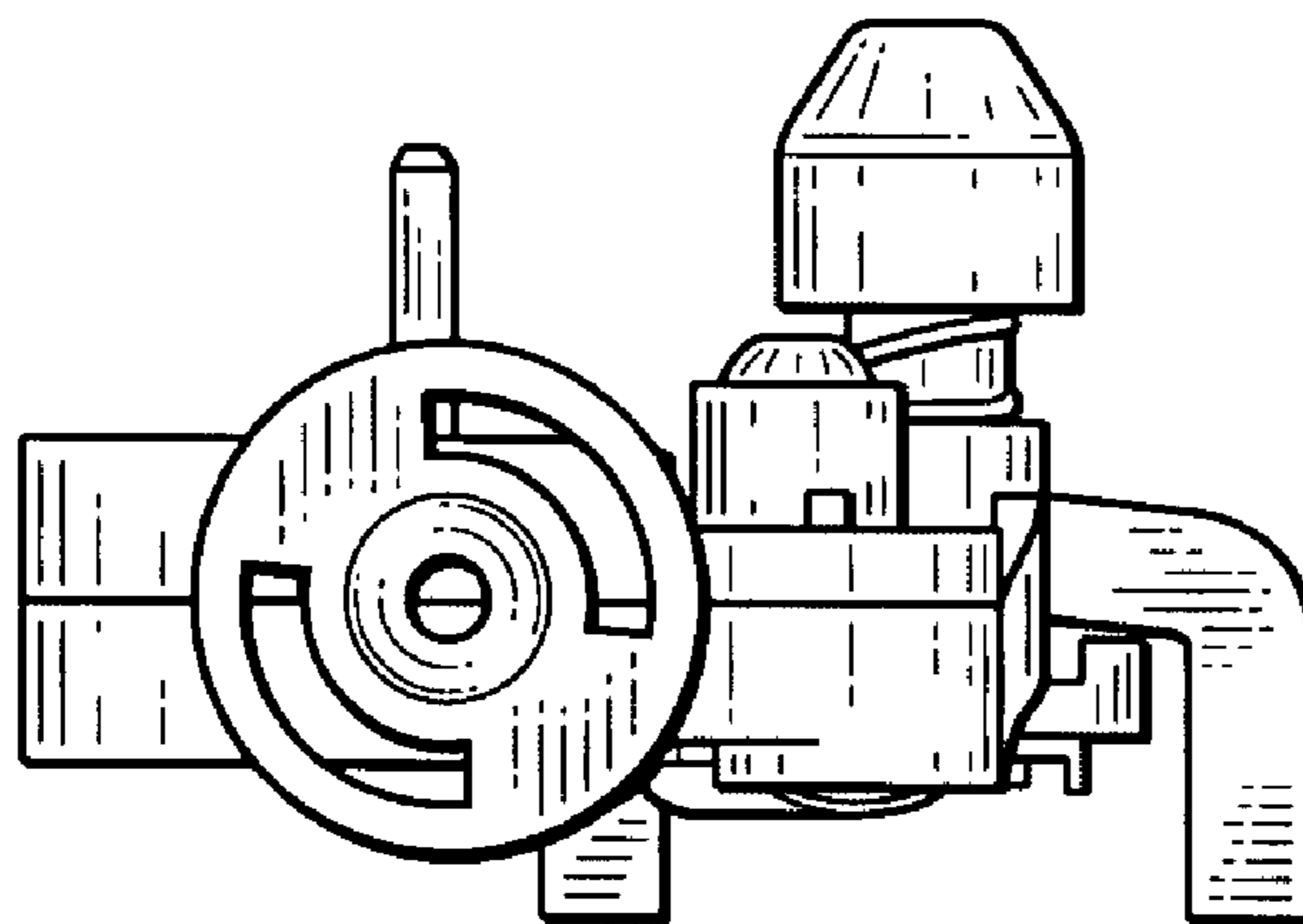

FIG. 5

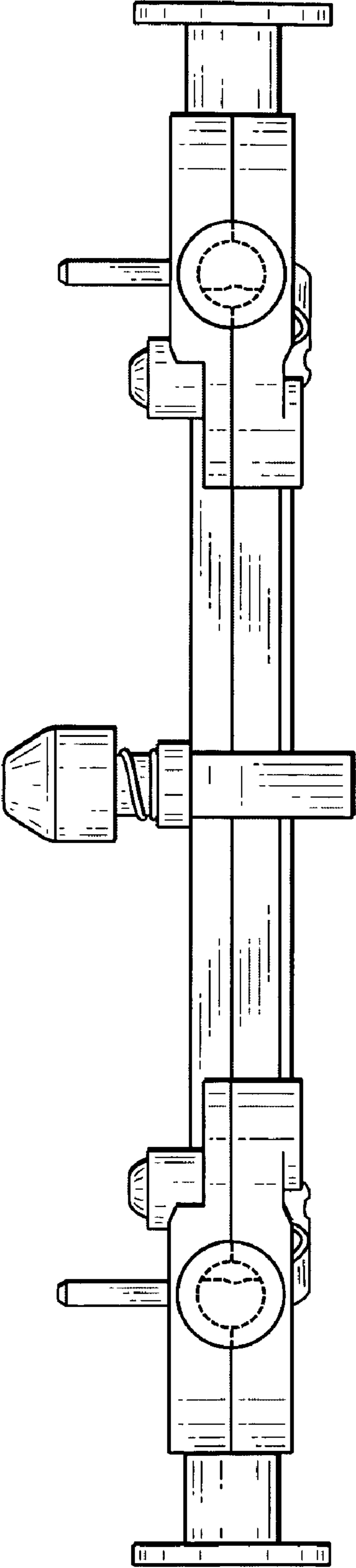

FIG. 6

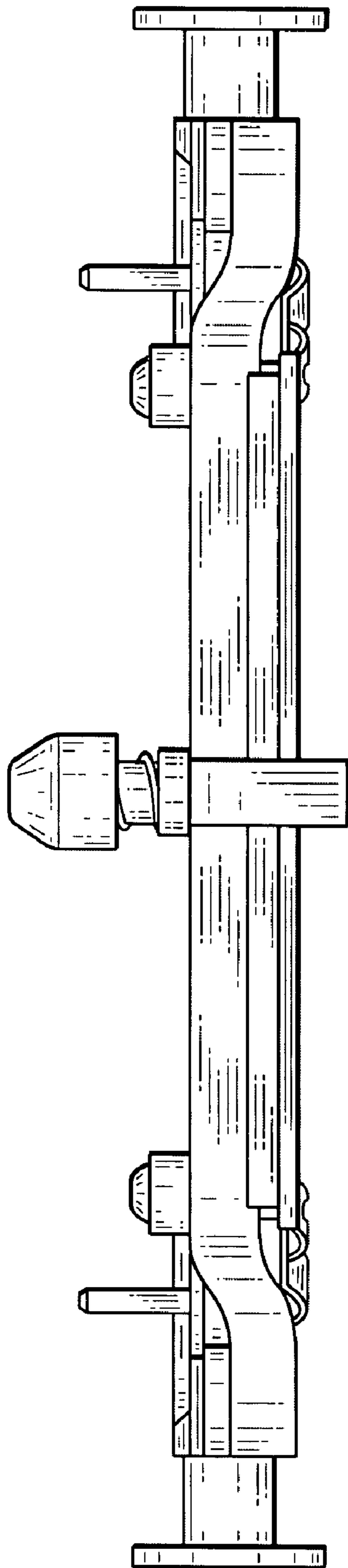

FIG. 7

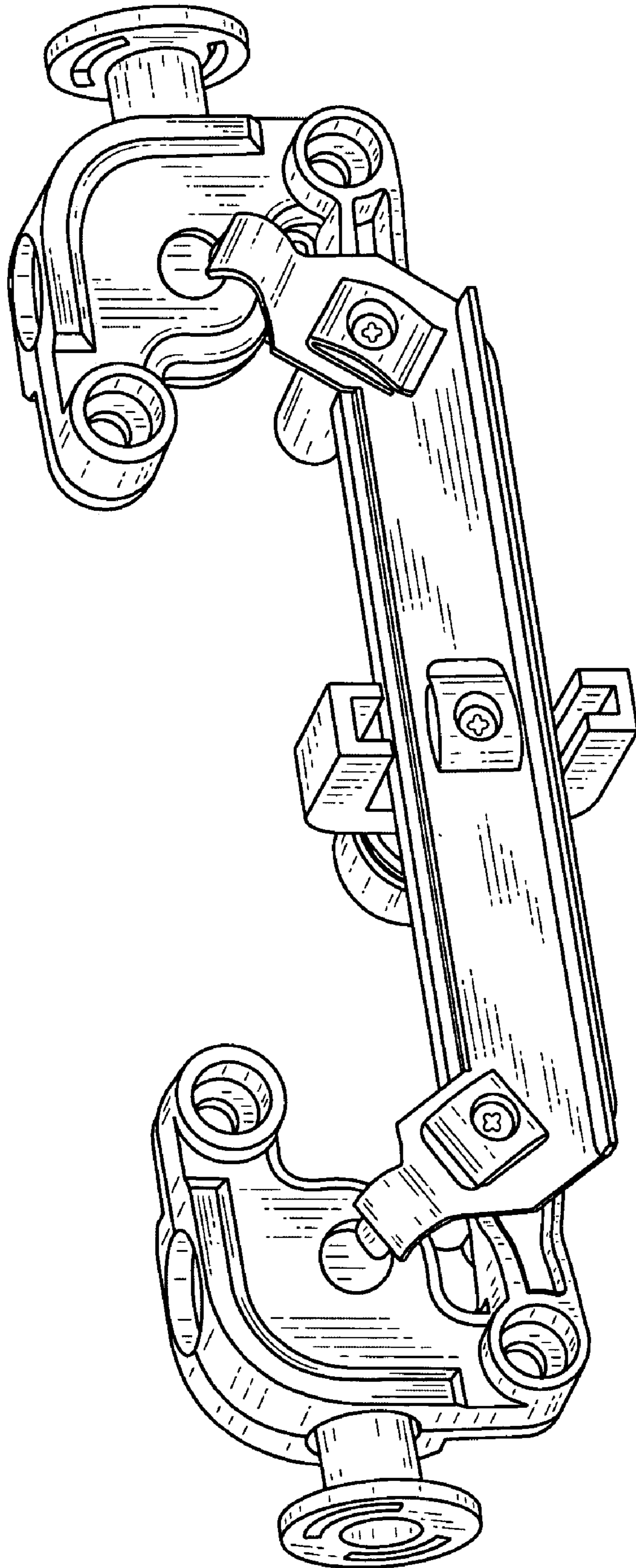

FIG. 8

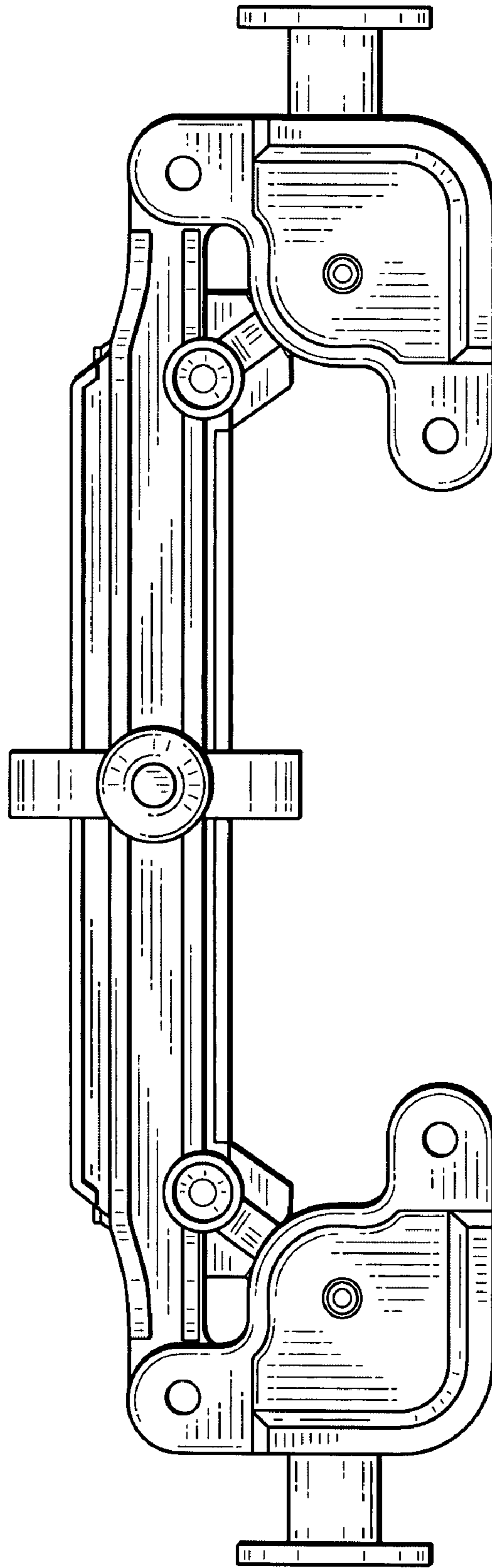

FIG. 9

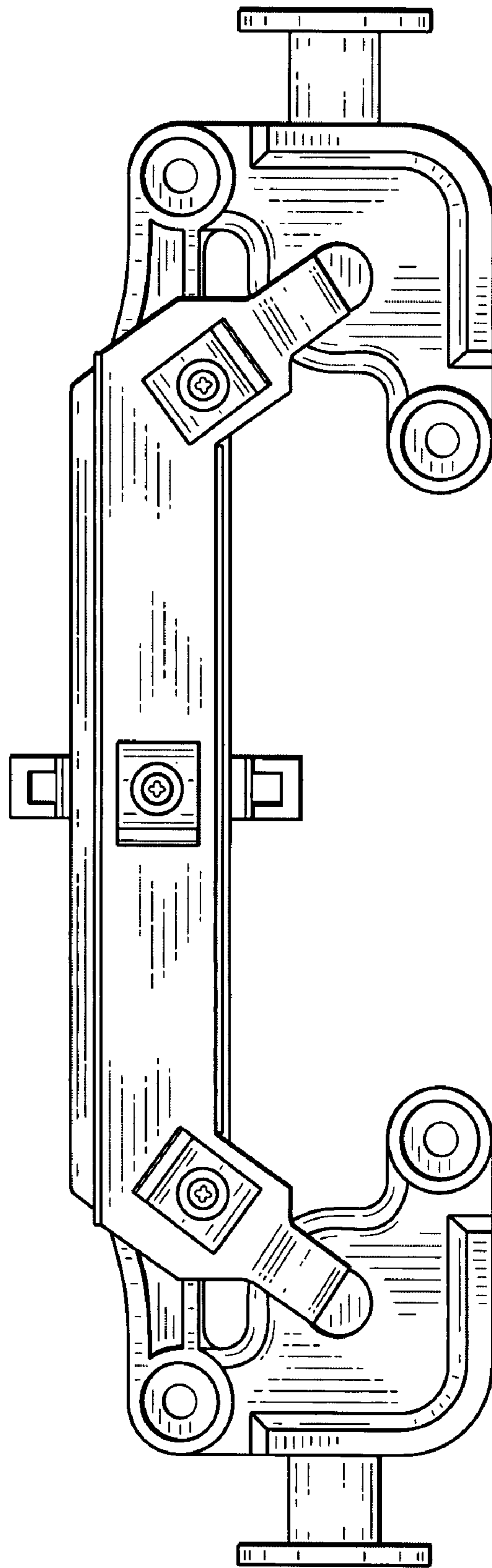

FIG. 10

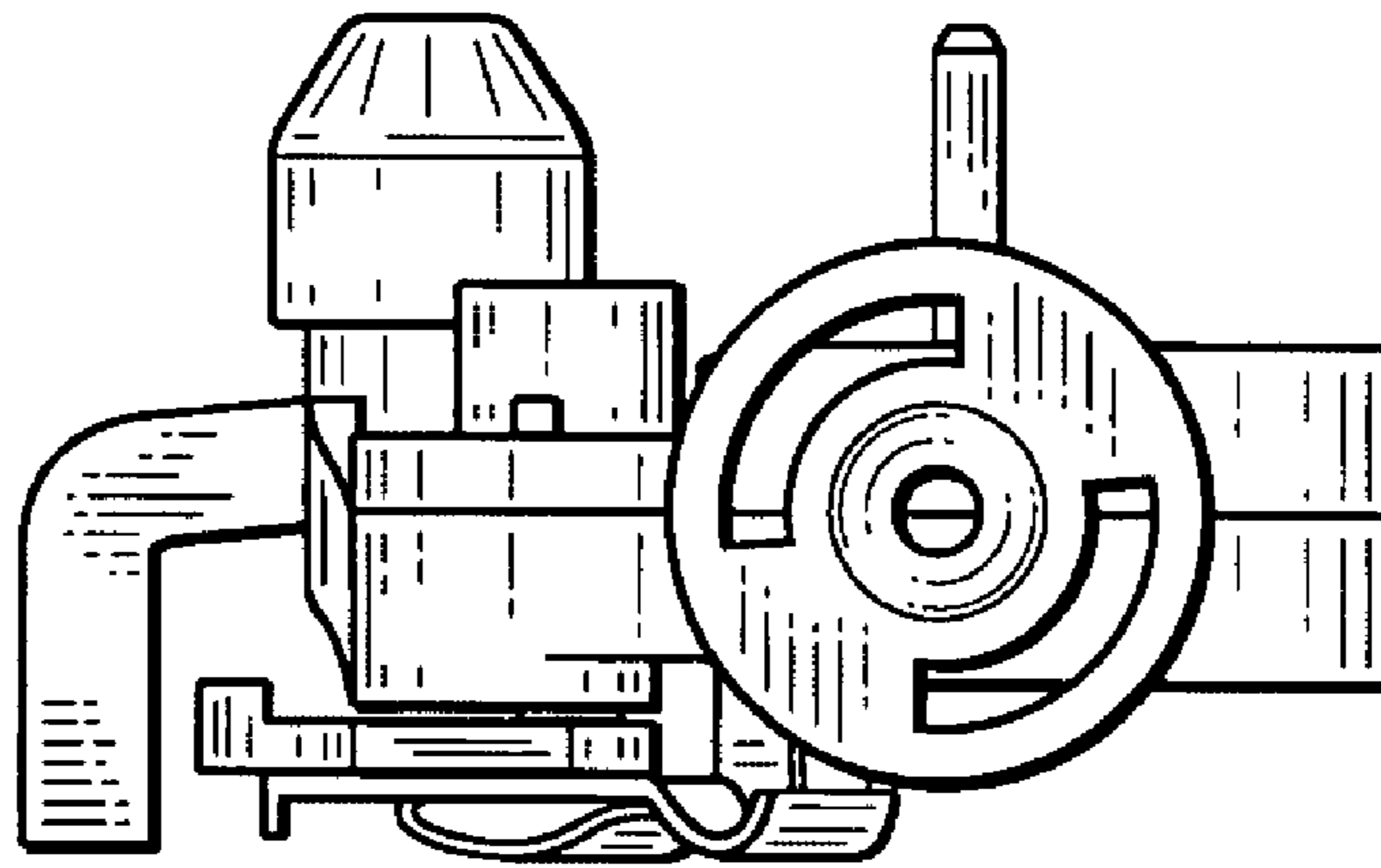

FIG. 11

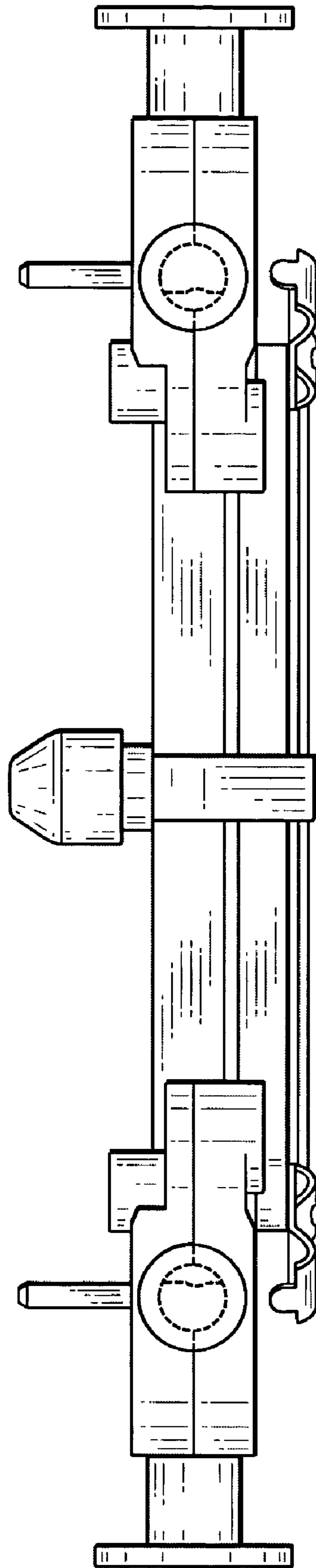

FIG. 12

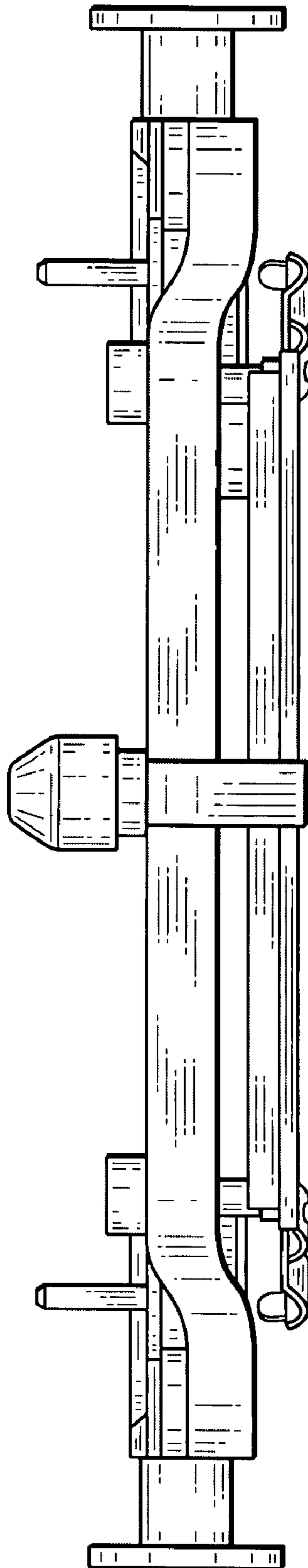

FIG. 13

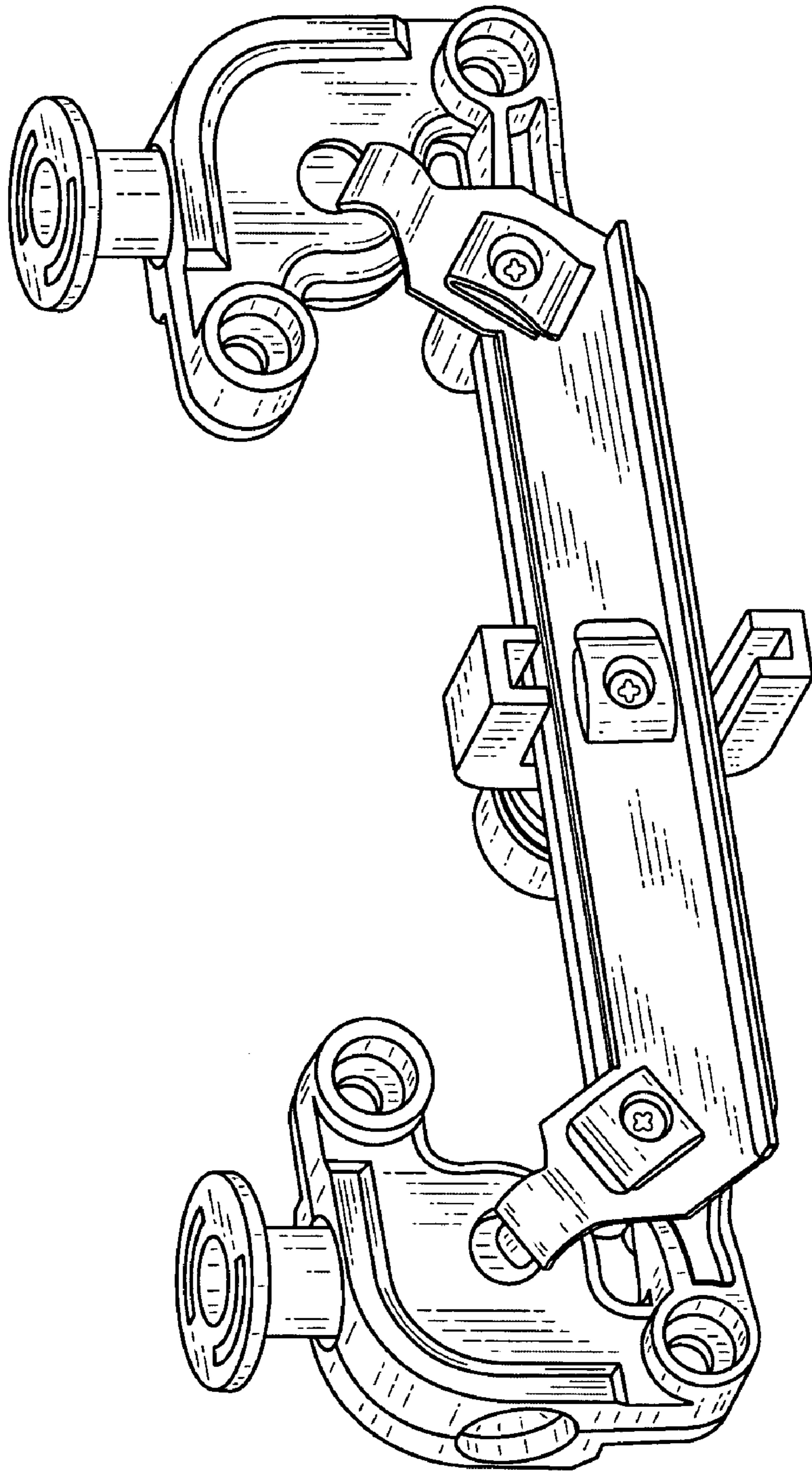

FIG. 14

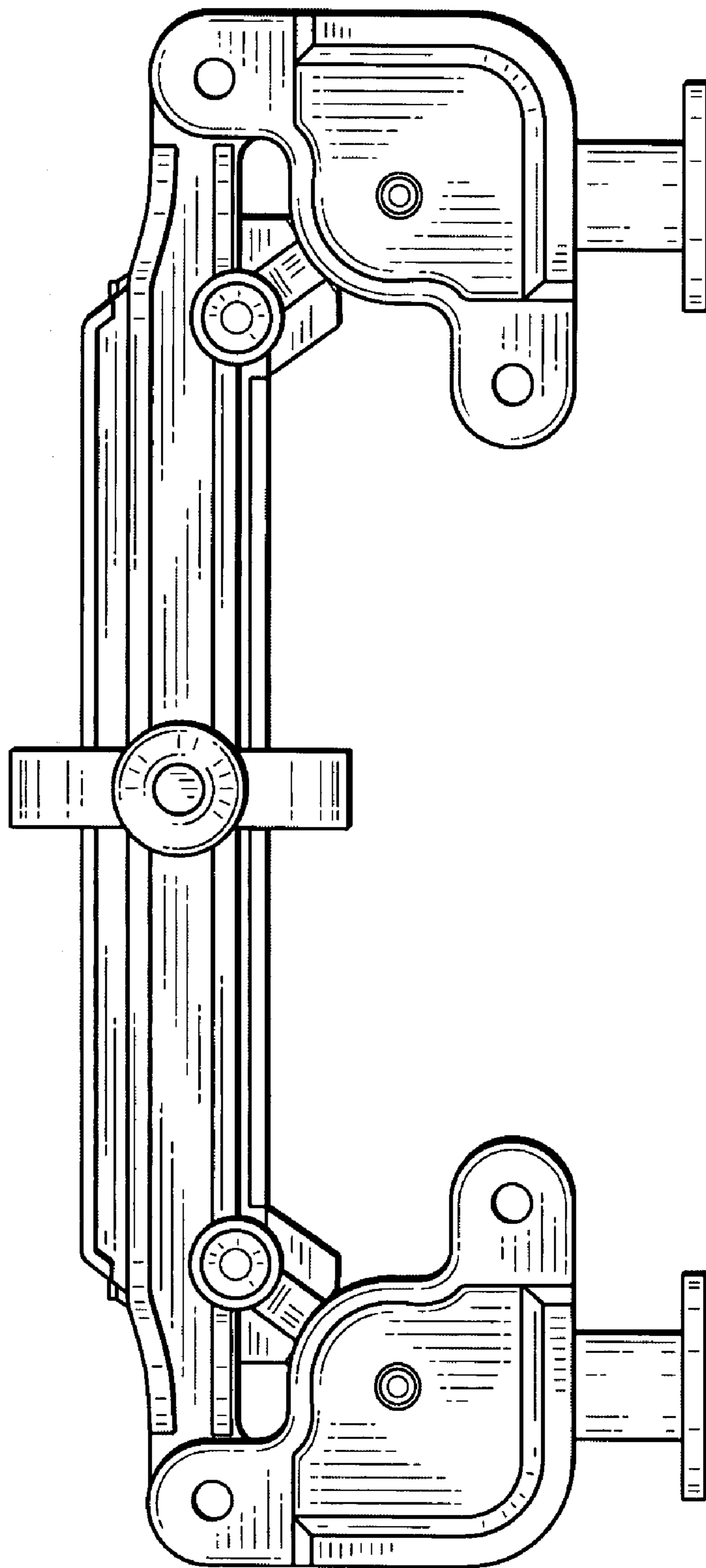

FIG. 15

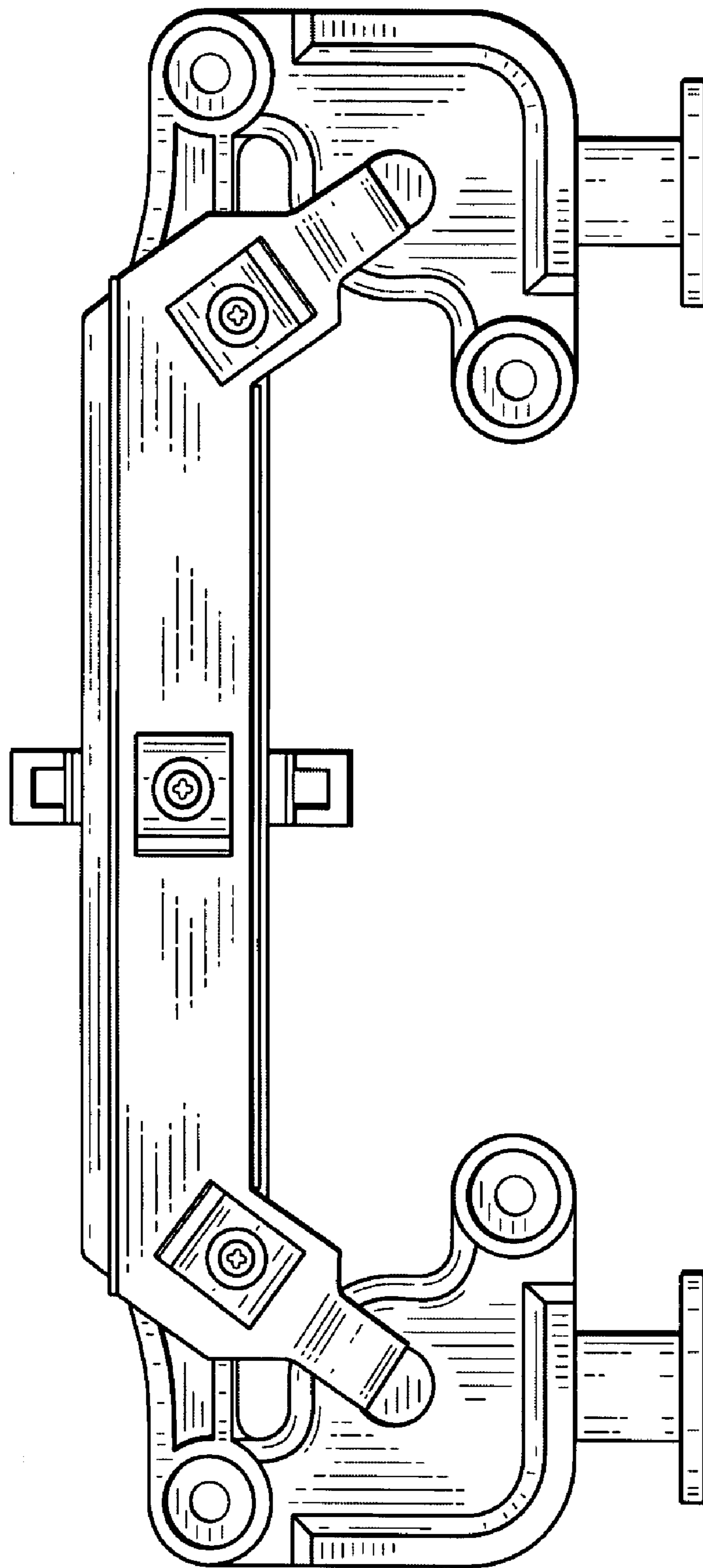

FIG. 16

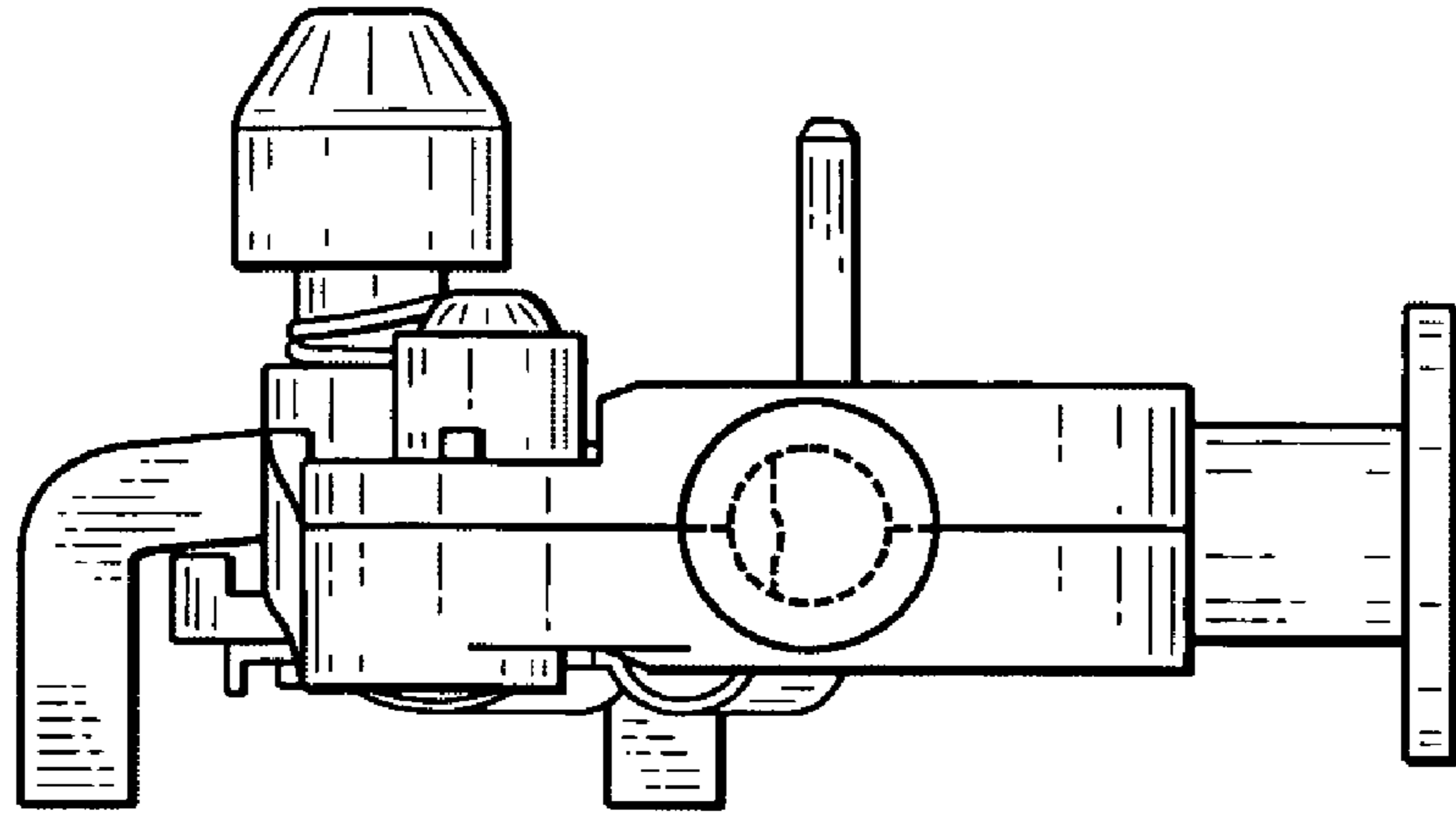

FIG. 17

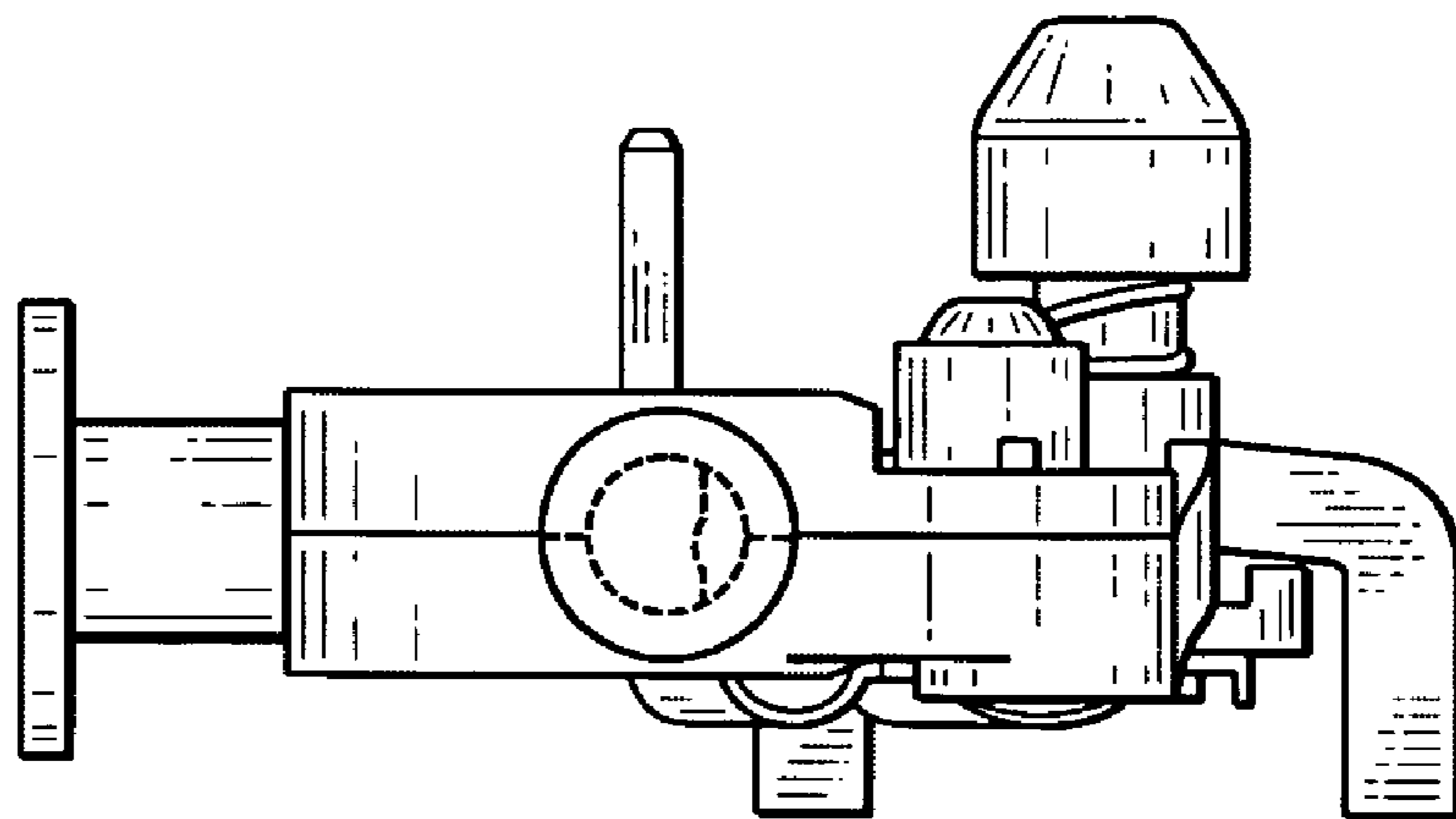

FIG. 18

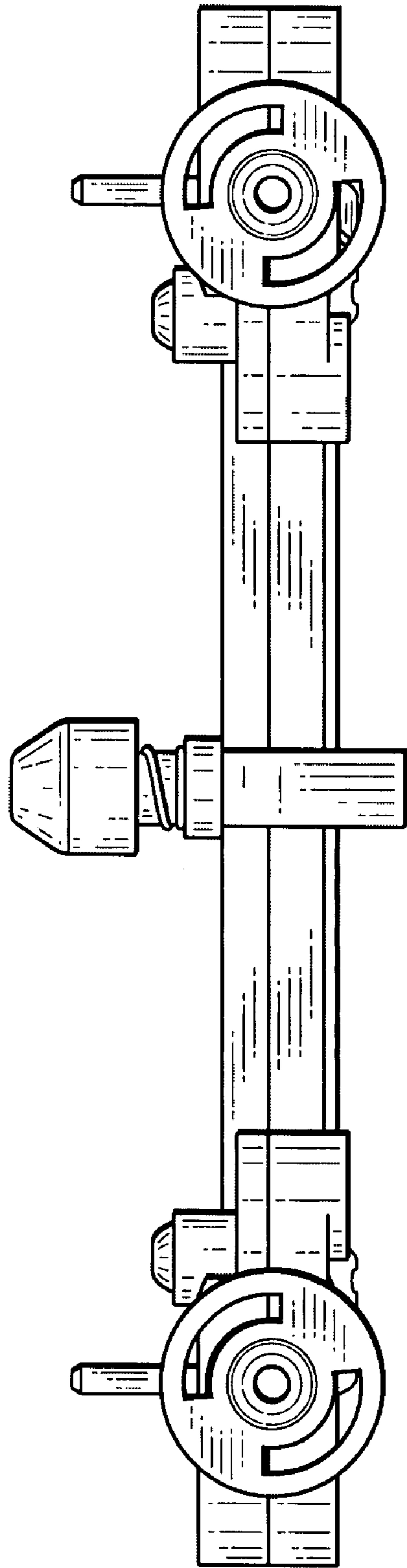

FIG. 19

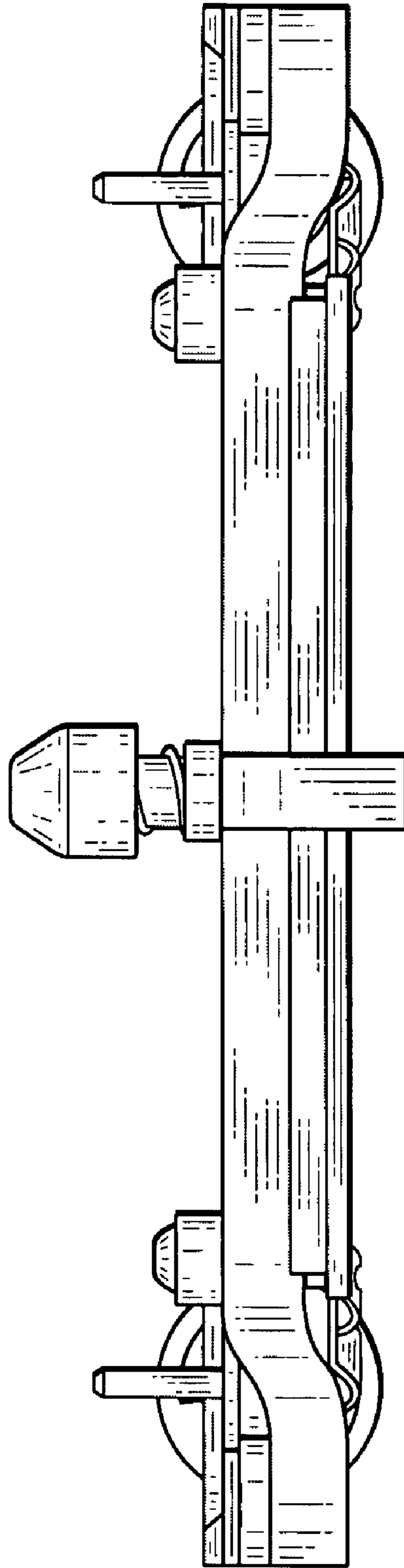

FIG. 20

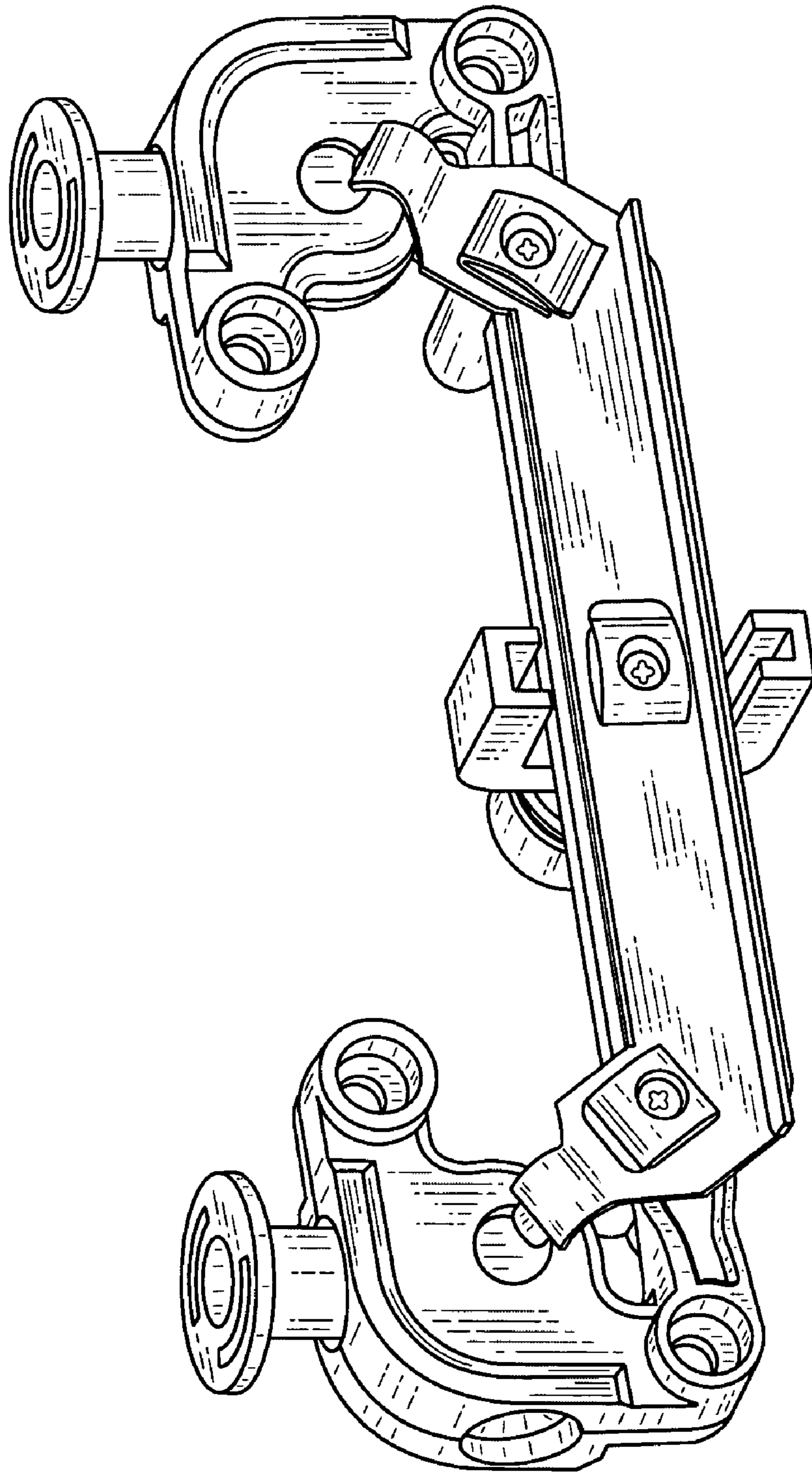

FIG. 21

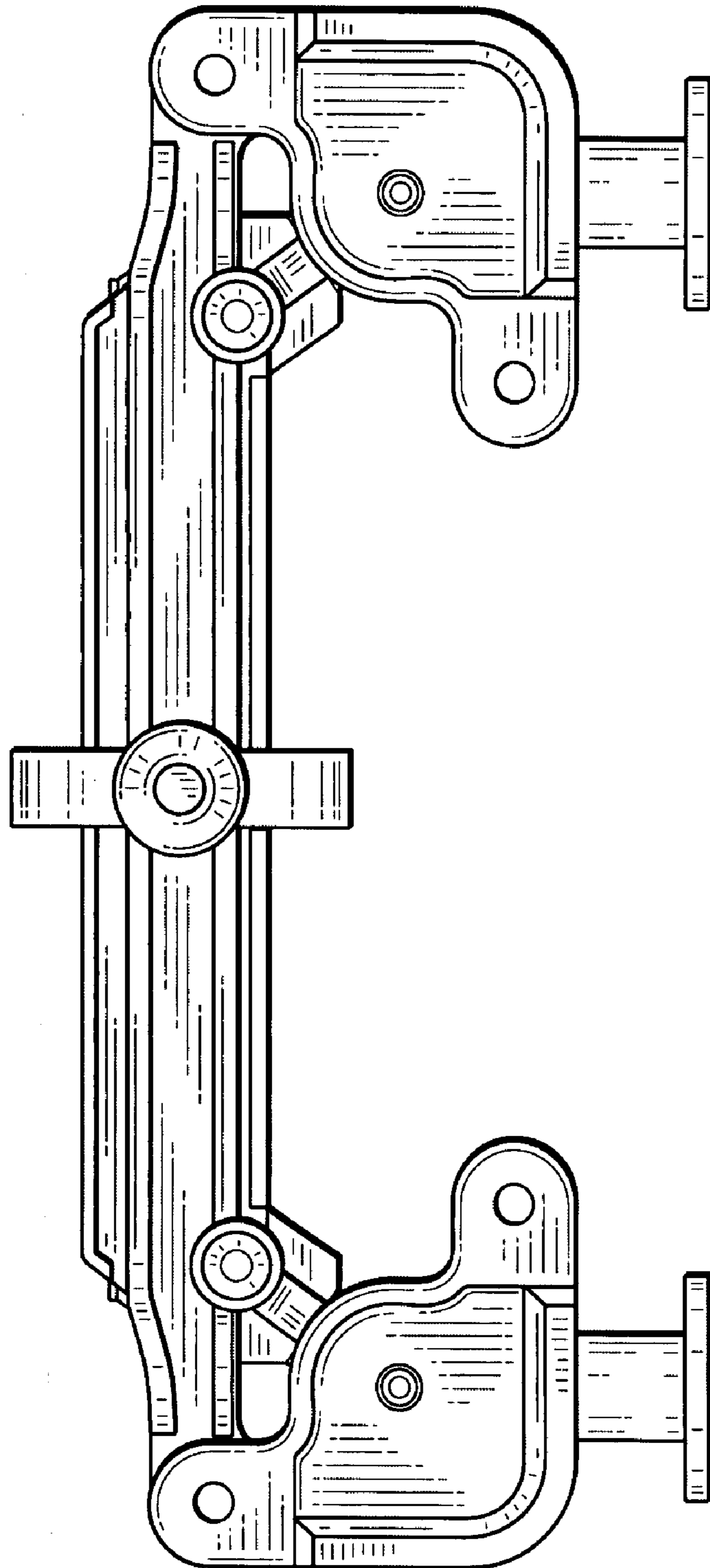

FIG. 22

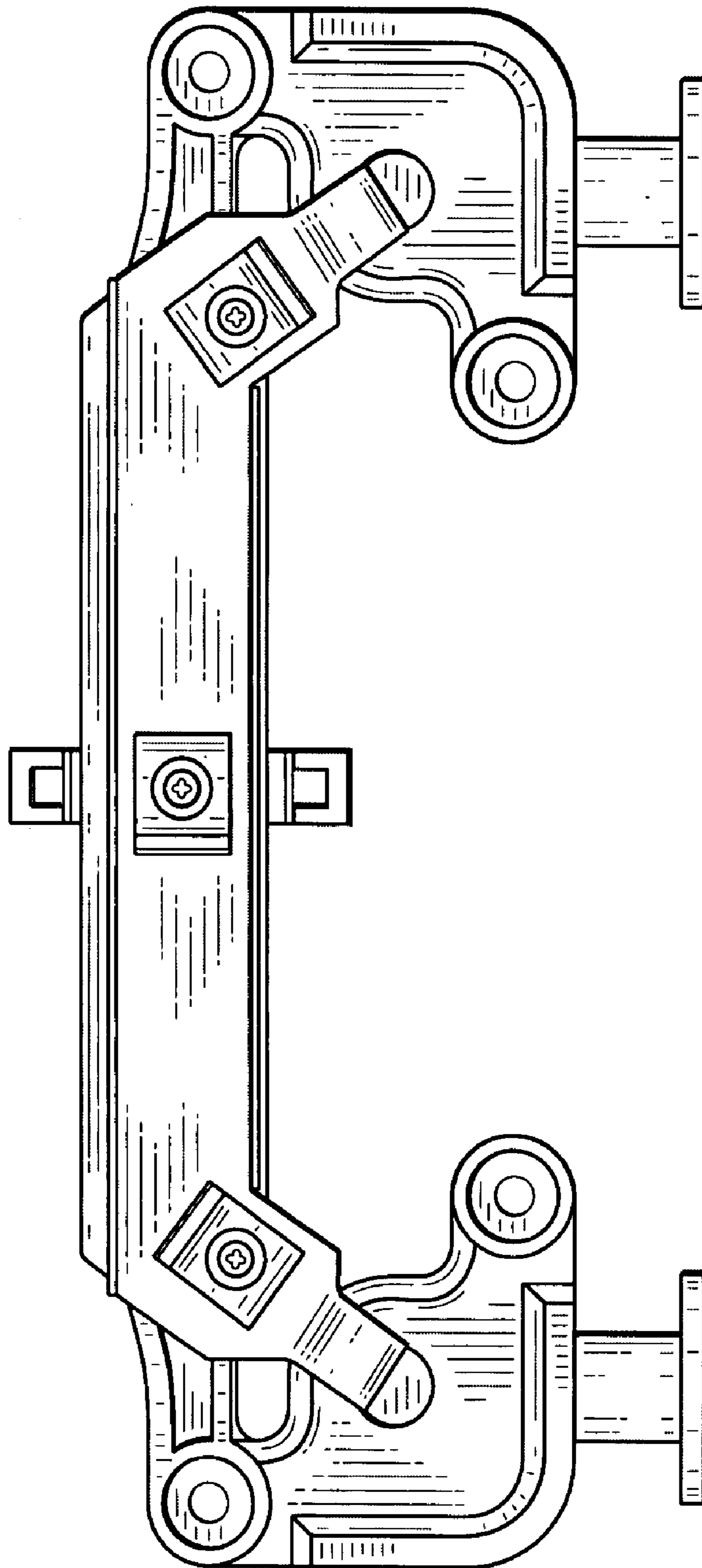

FIG. 23

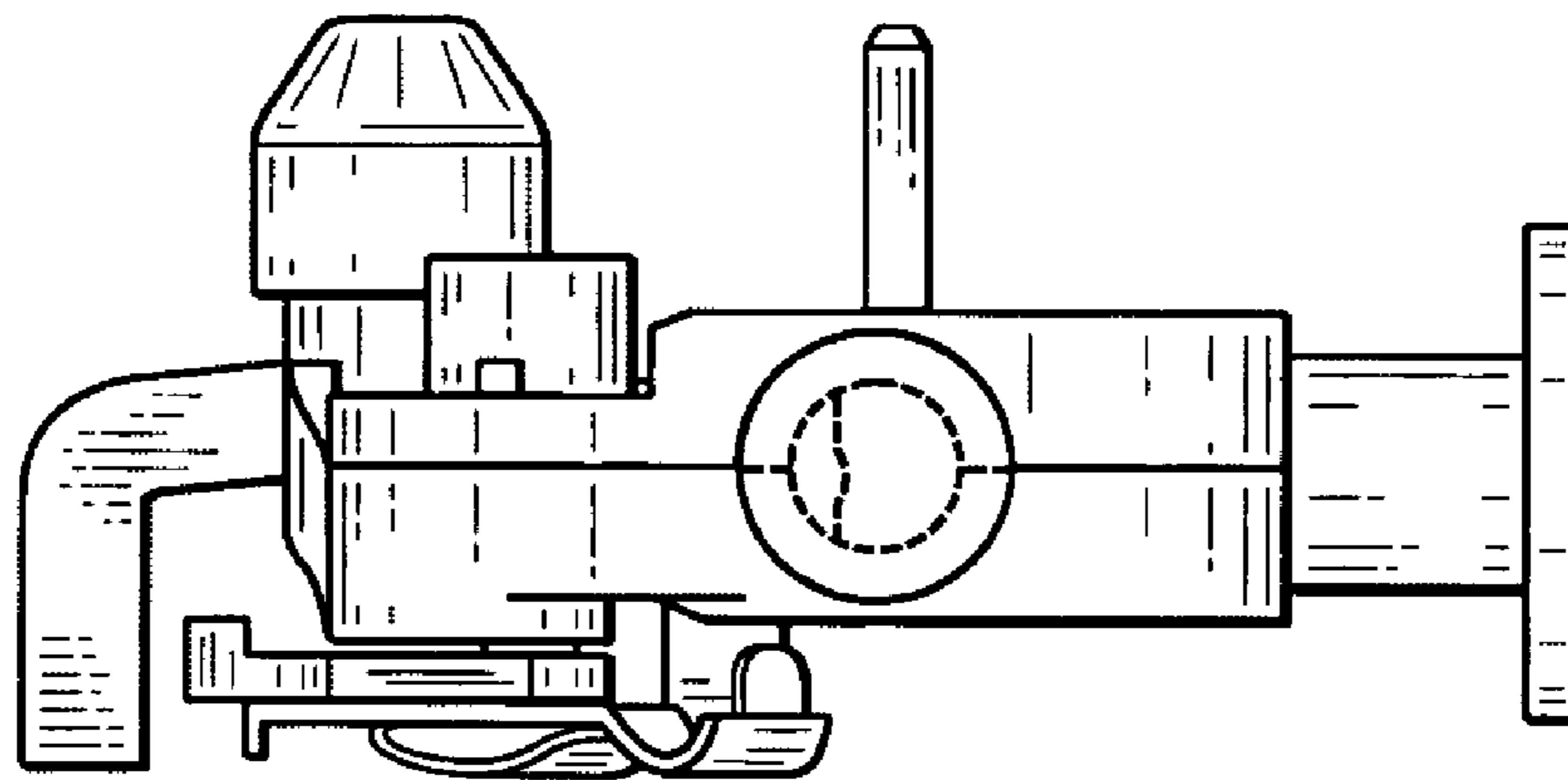

FIG. 24

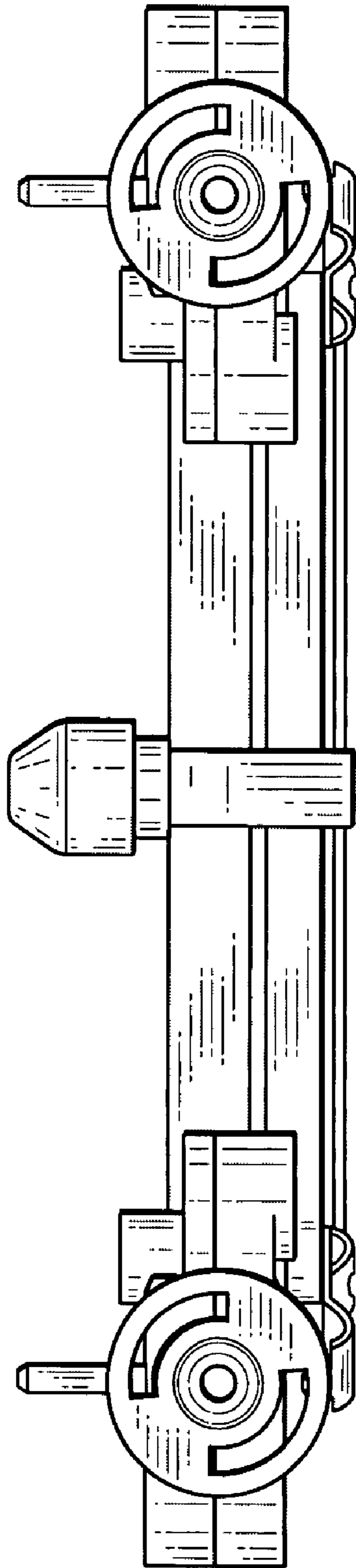

FIG. 25

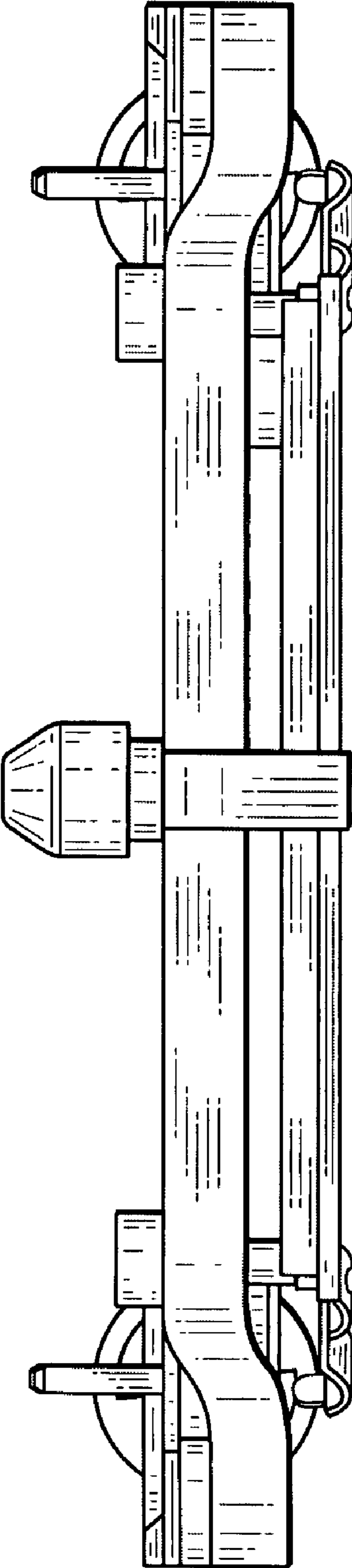

FIG. 26