

US00D563864S

(12) **United States Design Patent**
Ochi

(10) **Patent No.:** **US D563,864 S**
(45) **Date of Patent:** **** Mar. 11, 2008**

(54) **TREAD PORTION OF AN AUTOMOBILE TIRE**

FOREIGN PATENT DOCUMENTS

JP 1165178 A 2/2003

* cited by examiner

(75) Inventor: **Naoya Ochi**, Chuo-ku (JP)

Primary Examiner—Robert M. Spear

(73) Assignee: **Bridgestone Corporation**, Tokyo (JP)

(74) *Attorney, Agent, or Firm*—Sughrue Mion PLLC

(**) Term: **14 Years**

(57) **CLAIM**

(21) Appl. No.: **29/239,887**

The ornamental design for a tread portion of an automobile tire, as shown and described.

(22) Filed: **Oct. 6, 2005**

(30) **Foreign Application Priority Data**

DESCRIPTION

Apr. 7, 2005 (JP) 2005-010450

FIG. 1 is a perspective view of a tread portion of an automobile tire, it being understood that the tread pattern repeats uniformly throughout the circumference of the tire.

(51) **LOC (8) Cl.** **12-15**

(52) **U.S. Cl.** **D12/601**

(58) **Field of Classification Search** D12/586,
D12/587, 588, 590, 600, 601; 152/209.1,
152/209.13

FIG. 2 is a front elevation view thereof, a top plan view, a bottom plan view and a rear elevation view are identical with the front elevation view.

See application file for complete search history.

FIG. 3 is a left side elevation view thereof, a right side elevation view is identical with the left side elevation view.

(56) **References Cited**

FIG. 4 is an enlarged fragmentary front view thereof; and, FIG. 5 is an enlarged cross-sectional view thereof taken along line 5—5 in FIG. 4.

U.S. PATENT DOCUMENTS

- D287,840 S * 1/1987 Ono D12/586
- D412,474 S * 8/1999 Heinen et al. D12/585
- D478,040 S * 8/2003 Hino D12/583
- D482,322 S * 11/2003 Hiroko D12/584
- D496,903 S * 10/2004 Tsubono D12/603

The portion of the article shown in broken lines is for illustrative purpose only and forms no part of the claimed design.

1 Claim, 5 Drawing Sheets

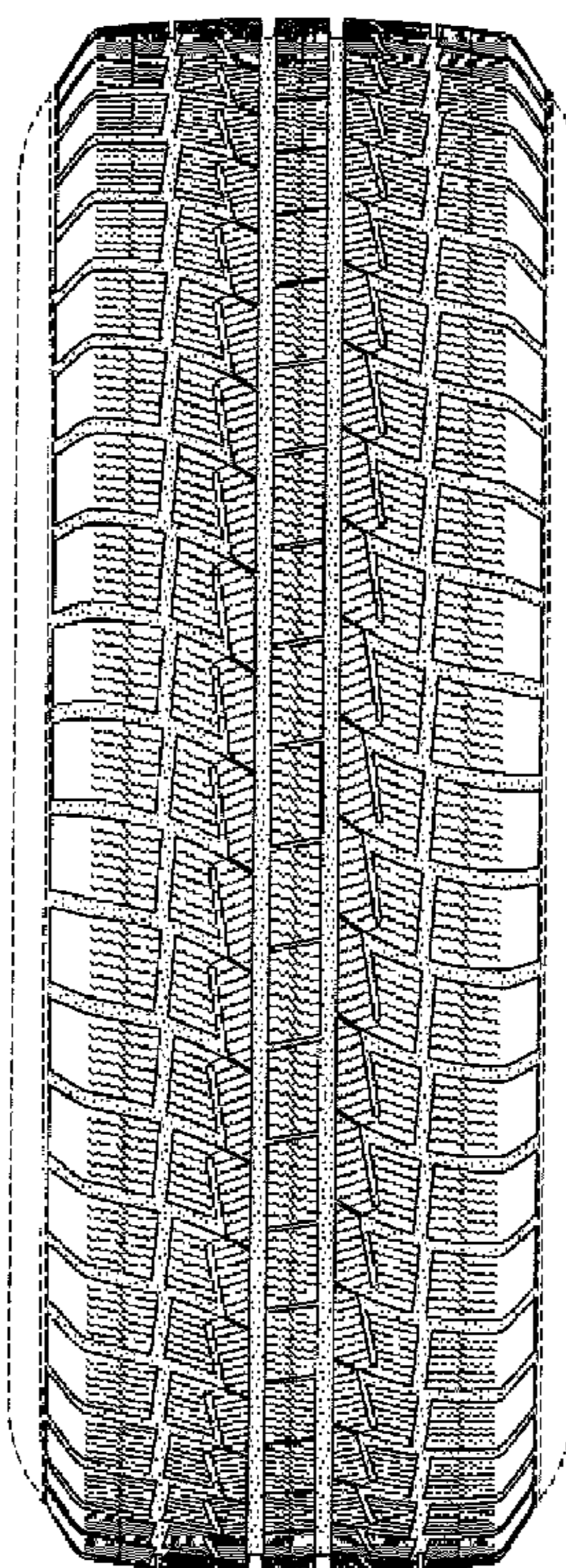

FIG. 1

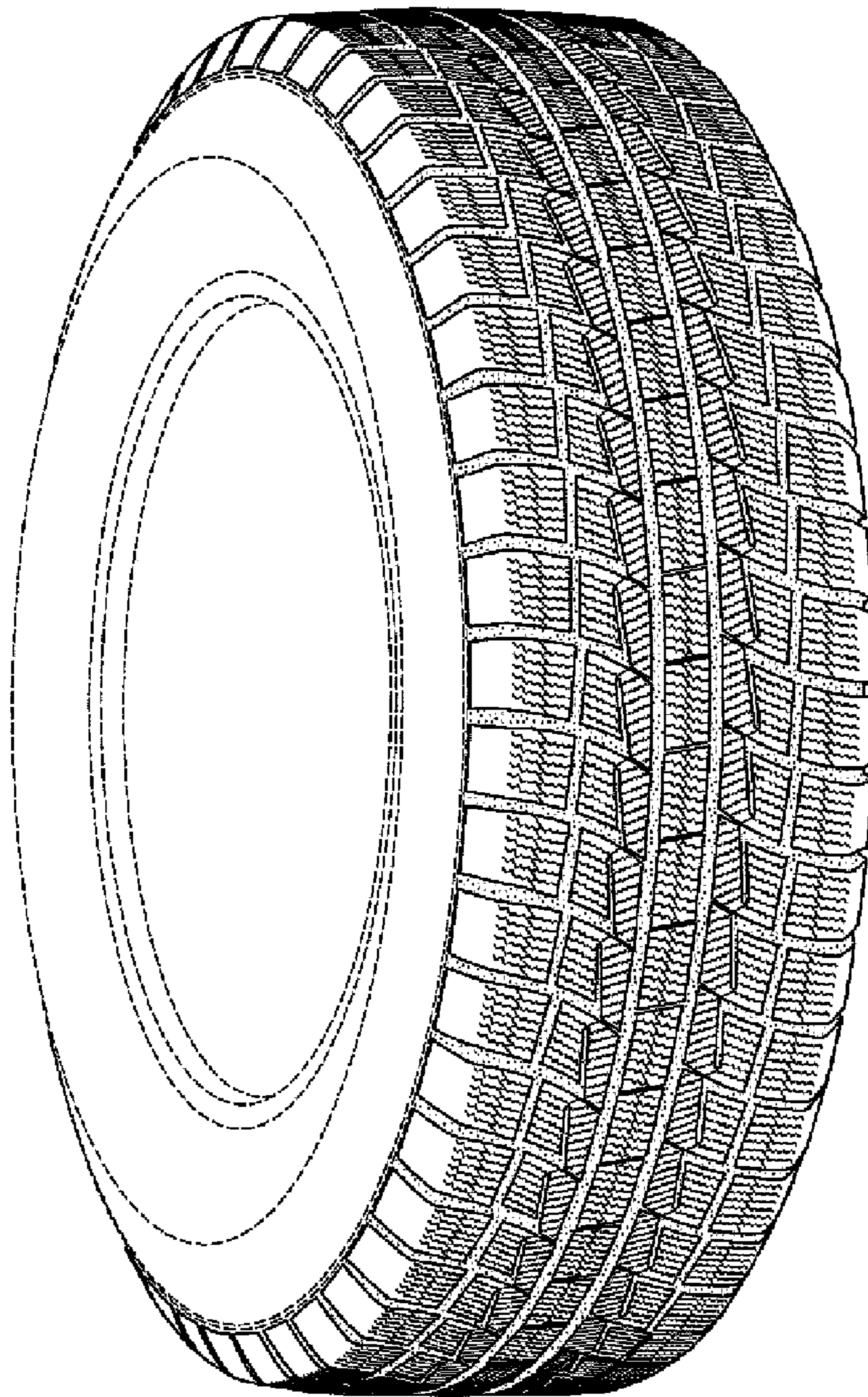

FIG. 2

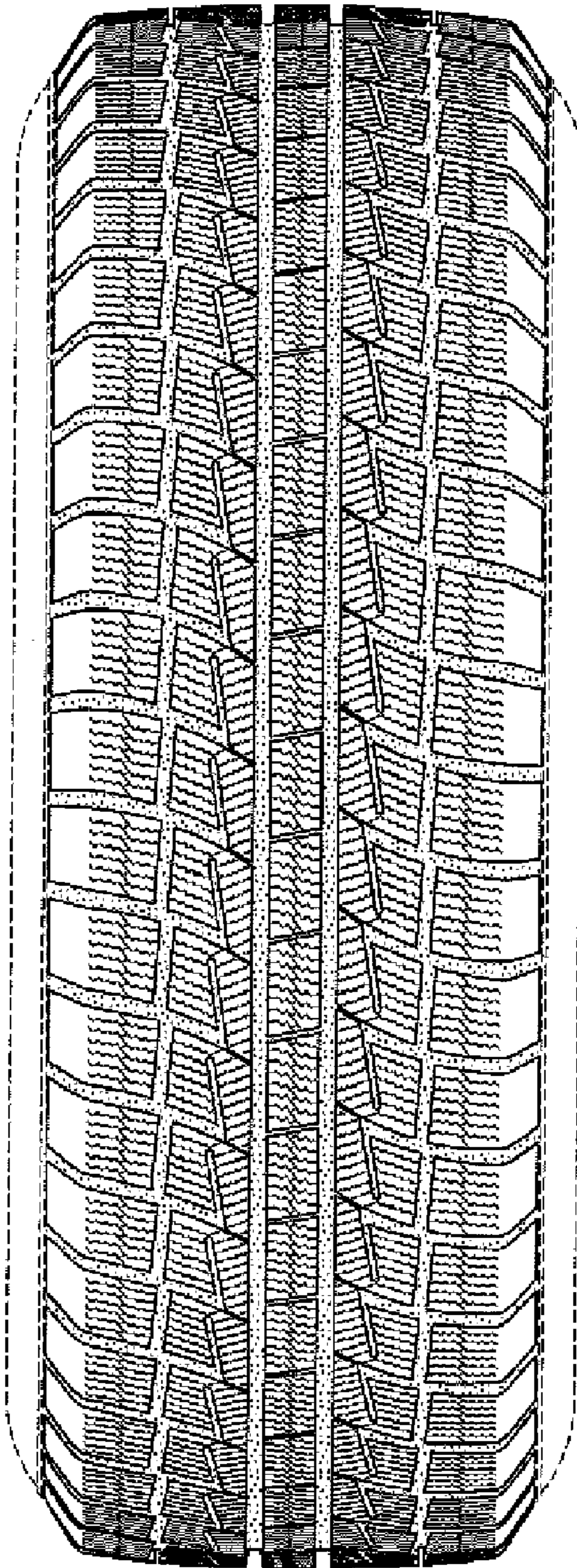

FIG. 3

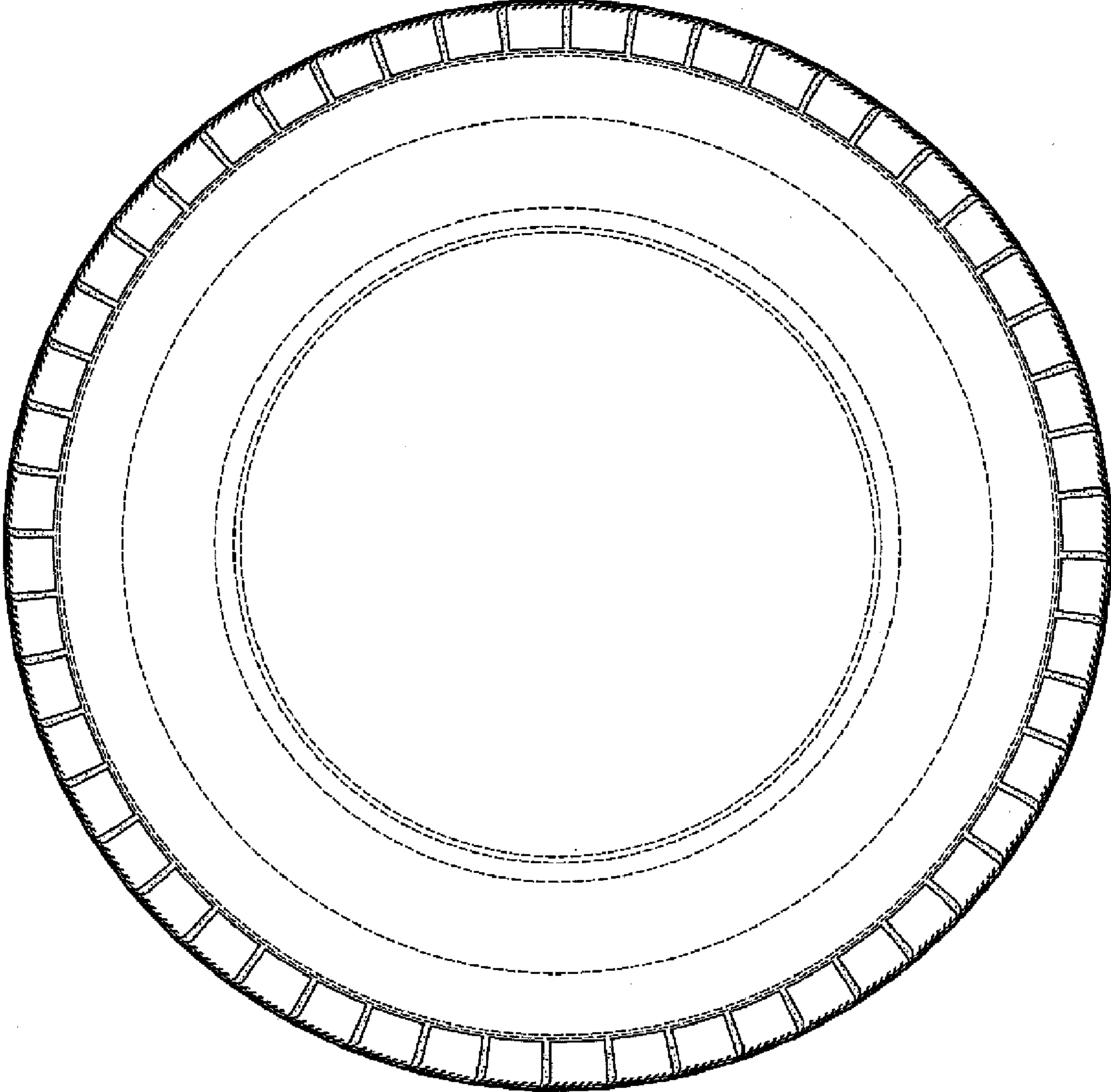

FIG. 4

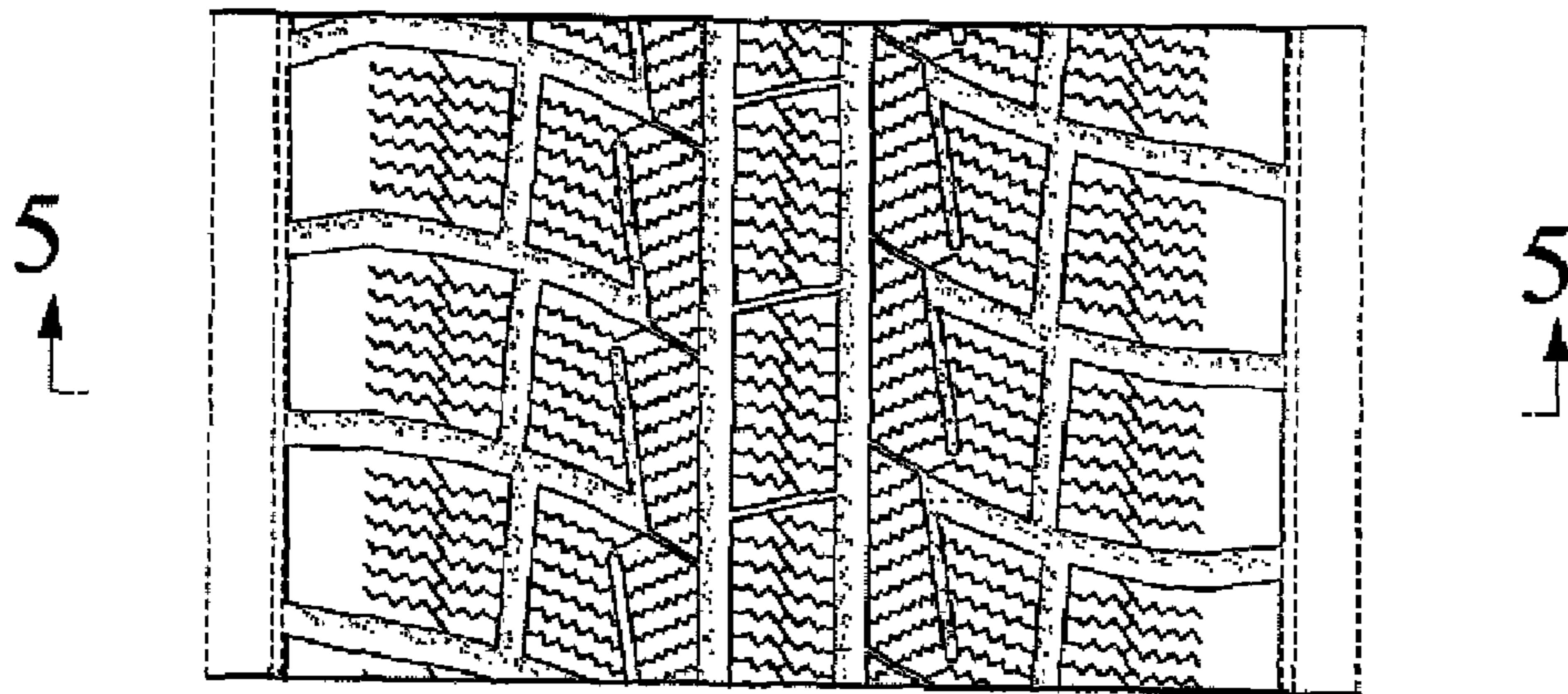

FIG. 5

