

US00D563862S

(12) **United States Design Patent** (10) **Patent No.:** **US D563,862 S**  
**Morrison et al.** (45) **Date of Patent:** **\*\* \*Mar. 11, 2008**

(54) **TIRE TREAD**

(75) Inventors: **Andrew Edward Morrison**, Akron, OH (US); **Paul Bryan Maxwell**, Kent, OH (US); **John Joseph Kantura, III**, Streetsboro, OH (US); **Samuel Patrick Landers**, North Canton, OH (US); **Karl Eric Sundkvist**, Akron, OH (US); **Robert Allen Losey**, Kent, OH (US)

(73) Assignee: **The Goodyear Tire & Rubber Company**, Akron, OH (US)

(\*) Notice: This patent is subject to a terminal disclaimer.

(\*\*) Term: **14 Years**

(21) Appl. No.: **29/255,515**

(22) Filed: **Mar. 9, 2006**

(51) **LOC (8) Cl.** ..... **12-15**

(52) **U.S. Cl.** ..... **D12/579**

(58) **Field of Classification Search** ..... D12/579, D12/586, 587, 588, 590, 599, 600; 152/209.1, 152/209.12, 209.25

See application file for complete search history.

(56) **References Cited**

U.S. PATENT DOCUMENTS

|              |         |                    |         |
|--------------|---------|--------------------|---------|
| D259,632 S * | 6/1981  | Amarger .....      | D12/600 |
| D261,495 S   | 10/1981 | Yukovich .....     | D12/146 |
| D269,336 S   | 6/1983  | Yukovich .....     | D12/146 |
| D306,276 S * | 2/1990  | Graas .....        | D12/600 |
| D313,580 S   | 1/1991  | Himuro et al. .... | D12/146 |
| D361,967 S * | 9/1995  | White .....        | D12/599 |
| D365,791 S   | 1/1996  | Brown et al. ....  | D12/146 |

|              |         |                          |         |
|--------------|---------|--------------------------|---------|
| D379,334 S   | 5/1997  | Rohweder et al. ....     | D12/146 |
| D405,733 S   | 2/1999  | Robert .....             | D12/147 |
| D429,479 S   | 8/2000  | Fierro et al. ....       | D12/147 |
| D444,426 S   | 7/2001  | Marazzi et al. ....      | D12/146 |
| D447,724 S * | 9/2001  | Edwards et al. ....      | D12/600 |
| D452,463 S * | 12/2001 | Warchol .....            | D12/595 |
| D488,772 S   | 4/2004  | Kunos et al. ....        | D12/602 |
| D498,208 S   | 11/2004 | Cazin-Bourguignon et al. | D12/600 |
| D502,912 S * | 3/2005  | Thomas et al. ....       | D12/600 |
| D504,657 S   | 5/2005  | Allen et al. ....        | D12/579 |

\* cited by examiner

*Primary Examiner*—Robert M. Spear

*Assistant Examiner*—Katrina A Kile

(74) *Attorney, Agent, or Firm*—Richard B. O’Planick

(57) **CLAIM**

The ornamental design for a tire tread, as shown and described.

**DESCRIPTION**

FIG. 1 is a perspective view of a tire tread showing our new design, it being understood that the pattern repeats uniformly throughout the circumference of the tread;

FIG. 2 is a front elevational view thereof;

FIG. 3 is a right side elevational view thereof; the other side being a mirror image thereof; and,

FIG. 4 is an enlarged fragmentary front elevational view thereof.

In the drawings, the broken lines defining the sidewall, inner bead and the peripheral boundary between the tire tread and the sidewall are for illustrative purposes only and form no part of the claimed design.

**1 Claim, 4 Drawing Sheets**

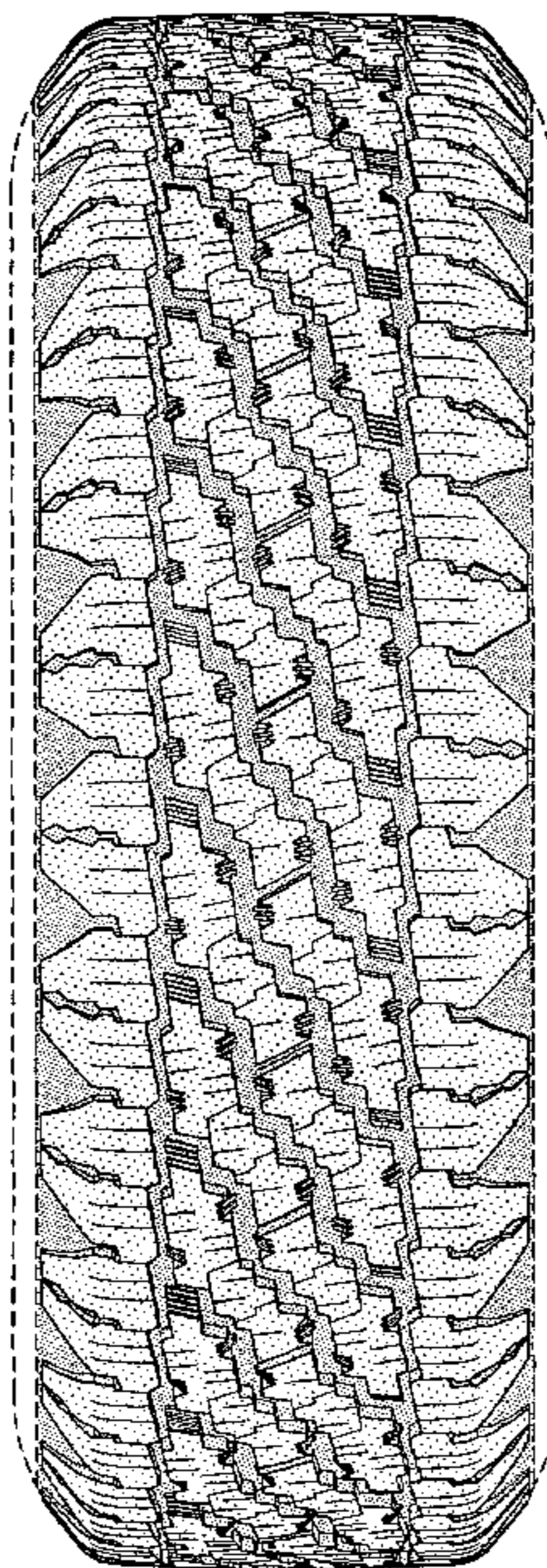

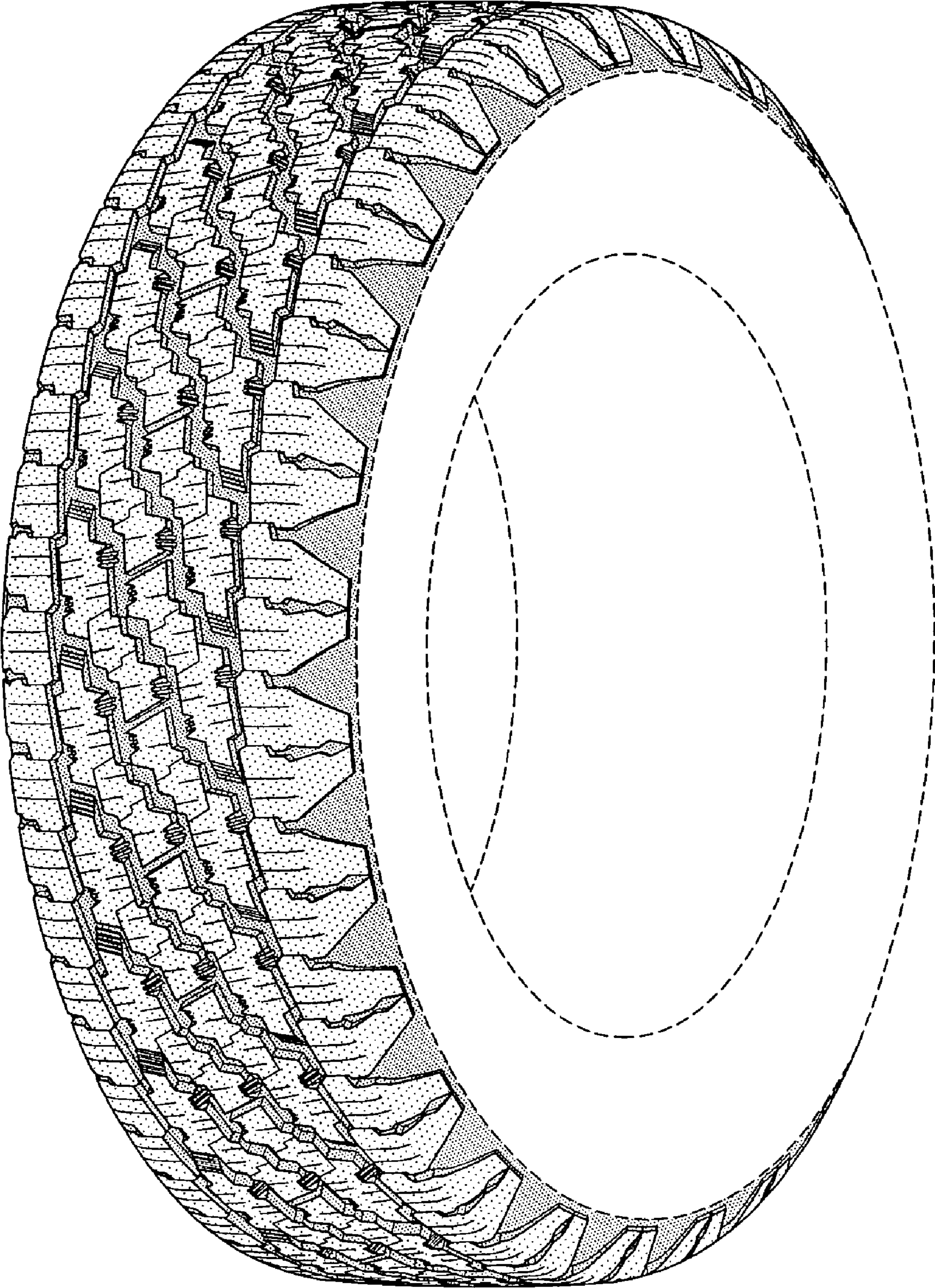

FIG-1

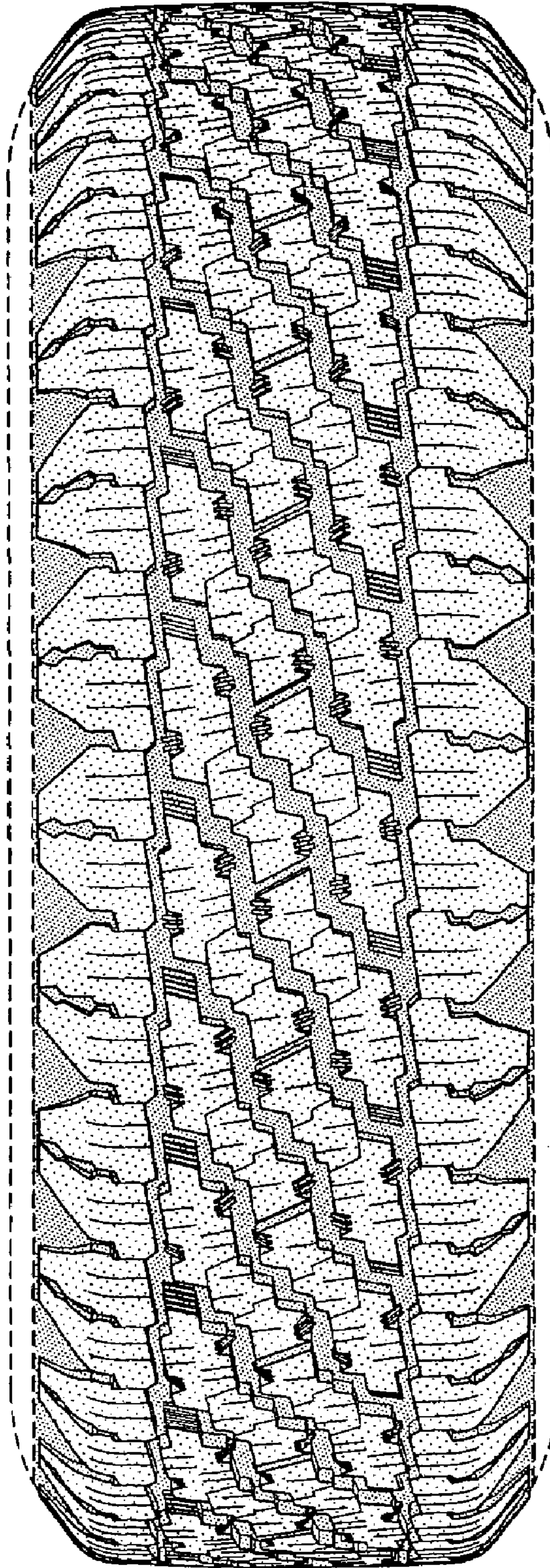

FIG-2

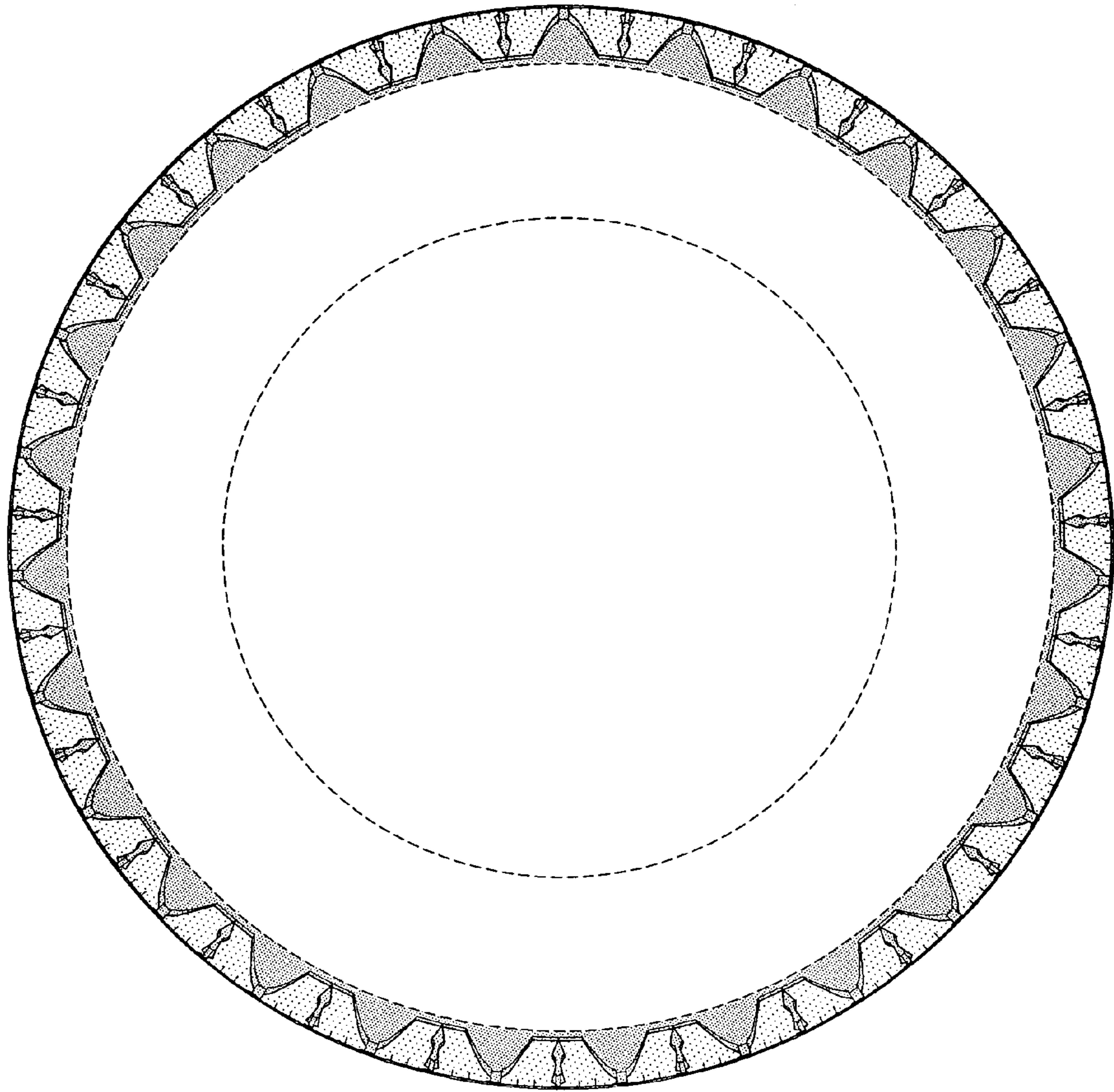

FIG-3

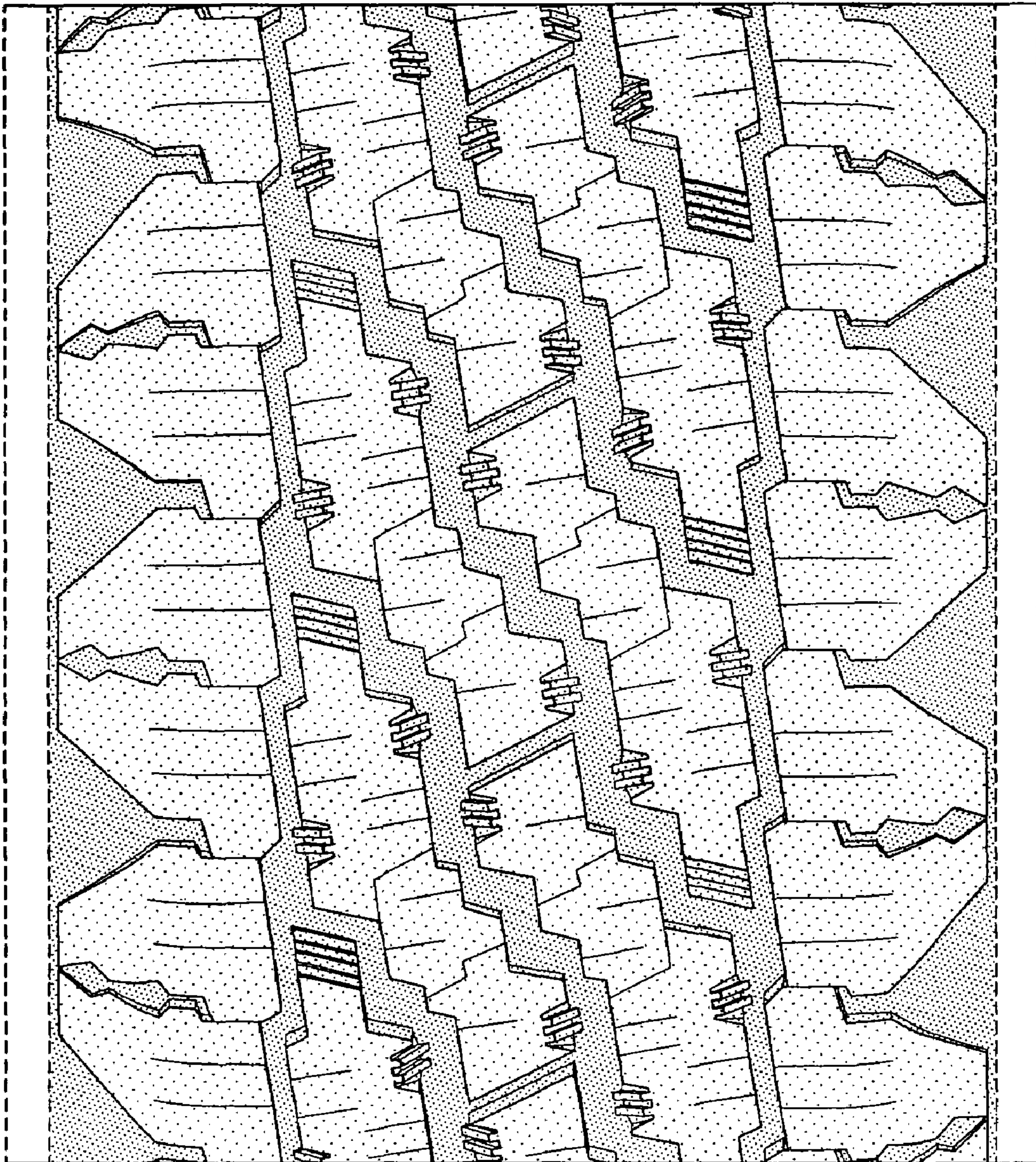

FIG-4