



US00D563834S

(12) **United States Design Patent**  
**Tada et al.**

(10) **Patent No.:** **US D563,834 S**  
(45) **Date of Patent:** **\*\* Mar. 11, 2008**

(54) **AUTOMOBILE AND/OR TOY REPLICA THEREOF**

D525,565 S \* 7/2006 Karikomi ..... D12/91

**OTHER PUBLICATIONS**

(75) Inventors: **Hiroyuki Tada**, Toyota (JP); **Kengo Matsumoto**, Nagoya (JP); **Shinichi Hiranaka**, Aichi-ken (JP); **Takanori Ito**, Aichi-ken (JP); **Kuniaki Toyooka**, Nagoya (JP); **Hiroyuki Kawagishi**, Kariya (JP); **Shinya Fukuda**, Aichi-ken (JP)

Mercedes, Mercedes ML, Motor Magazine No. 616, Nov. 11, 2006, Motor Magazine Corporation.  
Volkswagen, VW Touareg, Brochure for VW Touareg, Jul. 2003, Volkswagen Group Japan.

\* cited by examiner

*Primary Examiner*—Melody N. Brown

(73) Assignee: **Toyota Jidosha Kabushiki Kaisha** (JP)

(74) *Attorney, Agent, or Firm*—SAIDMAN DesignLaw Group

(\*\*) Term: **14 Years**

(57) **CLAIM**

(21) Appl. No.: **29/285,545**

The ornamental design for an automobile and/or toy replica thereof, as shown and described.

(22) Filed: **Mar. 30, 2007**

**DESCRIPTION**

(51) **LOC (8) Cl.** ..... **12-08**

(52) **U.S. Cl.** ..... **D12/91**

(58) **Field of Classification Search** ..... D12/90–92,  
D12/86; 296/181.1, 181.5

See application file for complete search history.

FIG. 1 is a front perspective view of an automobile and/or toy replica thereof showing our new design;

FIG. 2 is a rear perspective view thereof;

FIG. 3 is a front elevational view thereof;

FIG. 4 is a rear elevational view thereof;

FIG. 5 is a top plan view thereof; and,

FIG. 6 is a right side elevational view thereof, the left side elevational view being a mirror image of FIG. 6.

(56) **References Cited**

**U.S. PATENT DOCUMENTS**

D480,990 S \* 10/2003 Fujiyoshi ..... D12/91

D525,173 S \* 7/2006 Kitazumi ..... D12/91

D525,563 S \* 7/2006 Kitazumi ..... D12/91

**1 Claim, 2 Drawing Sheets**





FIG. 1



FIG. 2



FIG. 3

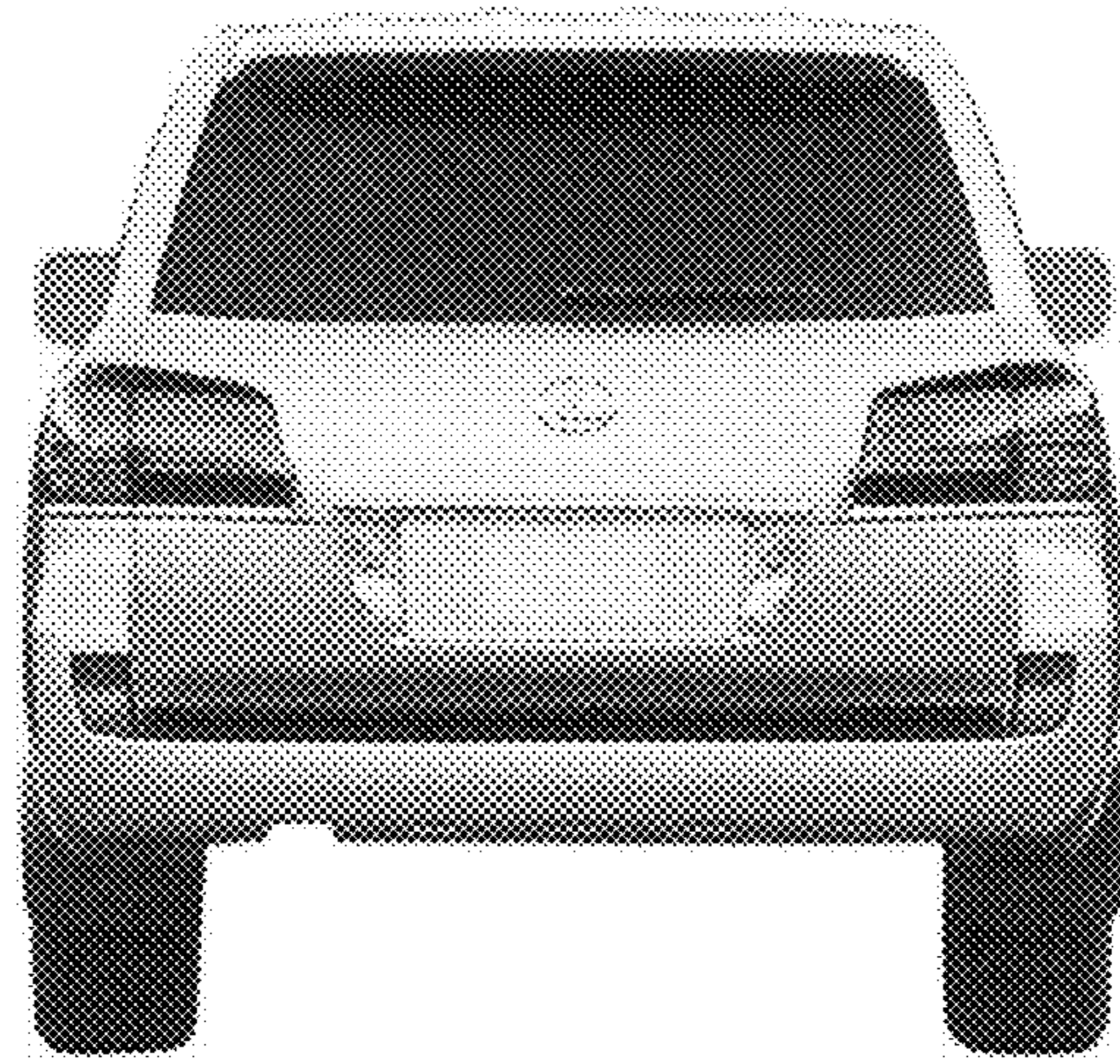

FIG. 4

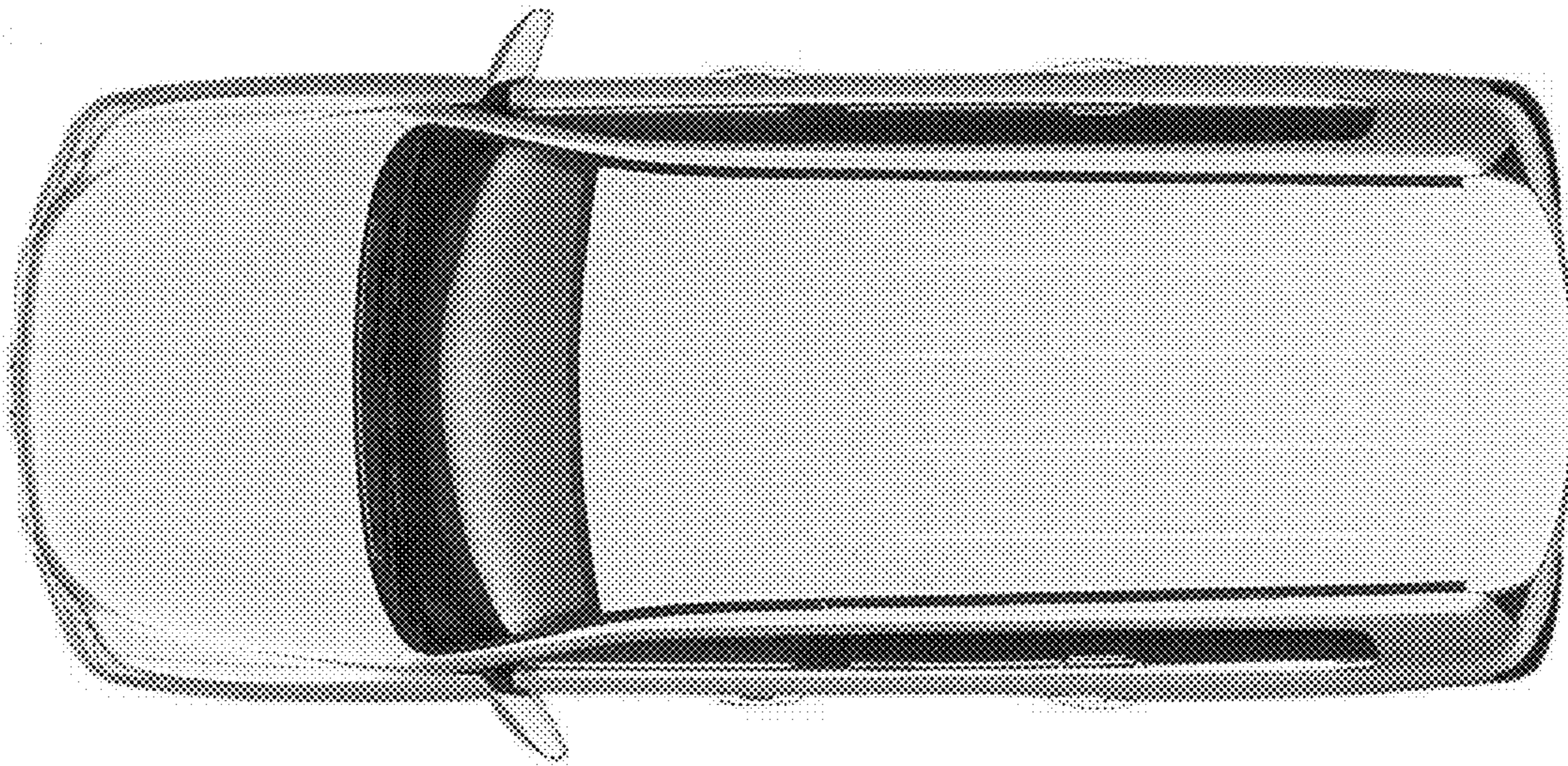

FIG. 5

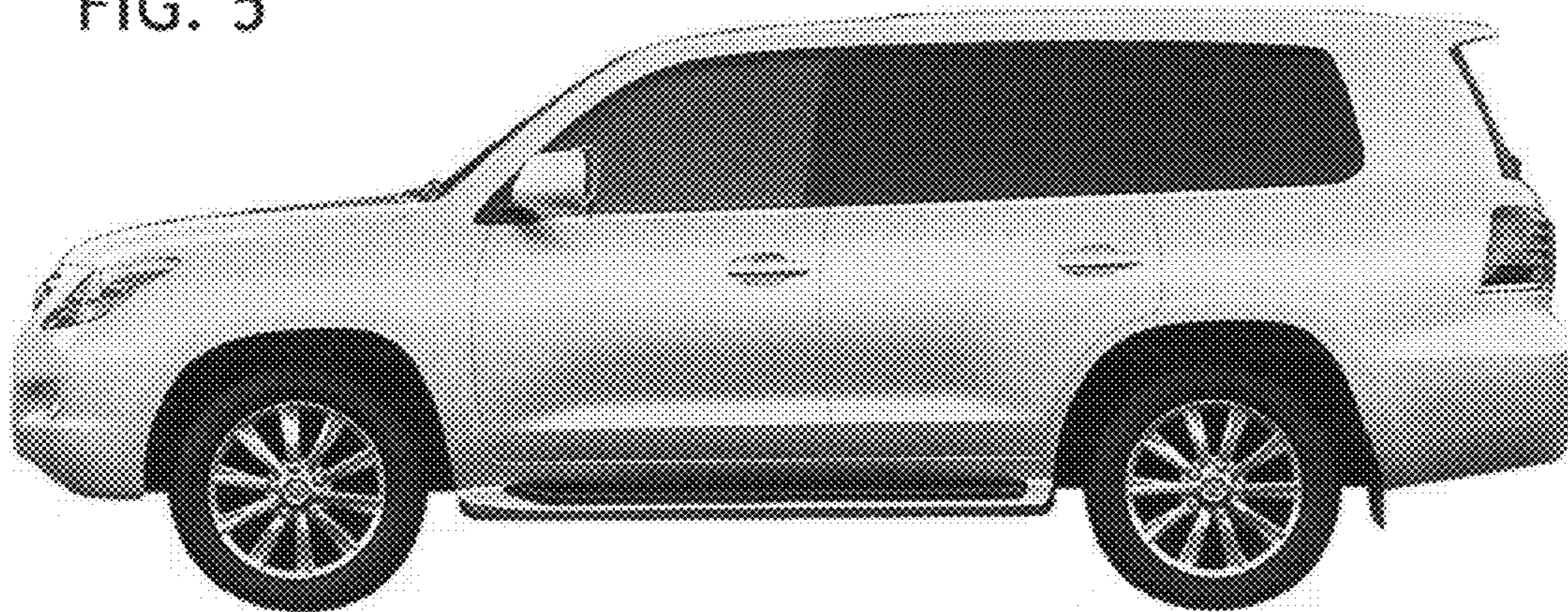

FIG. 6