



US00D563819S

(12) **United States Design Patent**
Herr

(10) **Patent No.:** **US D563,819 S**
(45) **Date of Patent:** **** Mar. 11, 2008**

(54) **CORSAGE WRIST BAND**

(75) Inventor: **Michelle E. Herr**, Forest, IN (US)

(73) Assignee: **HAQ Enterprises, Inc.**, Kokokmo, IN (US)

(**) Term: **14 Years**

(21) Appl. No.: **29/266,170**

(22) Filed: **Sep. 15, 2006**

(51) **LOC (8) Cl.** **11-01**

(52) **U.S. Cl.** **D11/6**

(58) **Field of Classification Search** D11/1-25,
D11/32, 93, 94; 59/78, 79.2; 63/1.11, 3,
63/3.1, 3.2, 5.1, 5.2, 7-11; 224/175; D5/34,
D5/40; D2/621

See application file for complete search history.

(56) **References Cited**

U.S. PATENT DOCUMENTS

2,218,559	A *	10/1940	Stephens	245/5
D133,111	S *	7/1942	Sohmer	D11/26
D148,114	S *	12/1947	Pruett	D11/4
2,613,412	A *	10/1952	Robinson	D11/67
4,204,365	A	5/1980	Hirvi		
4,733,544	A *	3/1988	Londaro	63/5.2
4,760,715	A *	8/1988	Ramos, Jr.	63/3
4,979,276	A *	12/1990	Chimento	63/5.2
5,857,217	A *	1/1999	Hsueh	63/21

D411,813	S *	7/1999	Visser	D11/13
D411,964	S *	7/1999	Visser	D11/13
5,983,462	A *	11/1999	Roeck	63/5.1
6,250,107	B1 *	6/2001	Visser	63/3
6,701,531	B1	3/2004	Hayden		

* cited by examiner

Primary Examiner—Cathron Brooks

Assistant Examiner—Michael A. Pratt

(74) *Attorney, Agent, or Firm*—Frank D. Lachenmaier

(57) **CLAIM**

I claim, the ornamental design for a corsage wrist band, as shown and described.

DESCRIPTION

FIG. 1 is a bottom perspective view of a corsage wrist band showing my new design; shown in use,

FIG. 2 is a front elevational view thereof;

FIG. 3 is a partial top plan view, with portions of the wrist band removed for clarity;

FIG. 4 is an enlarged partial front elevation view of FIG. 2; and,

FIG. 5 is a partial bottom plan view thereof.

The broken line showing a corsage is included for the purpose of illustrating environment and forms no part of the claimed design.

1 Claim, 2 Drawing Sheets

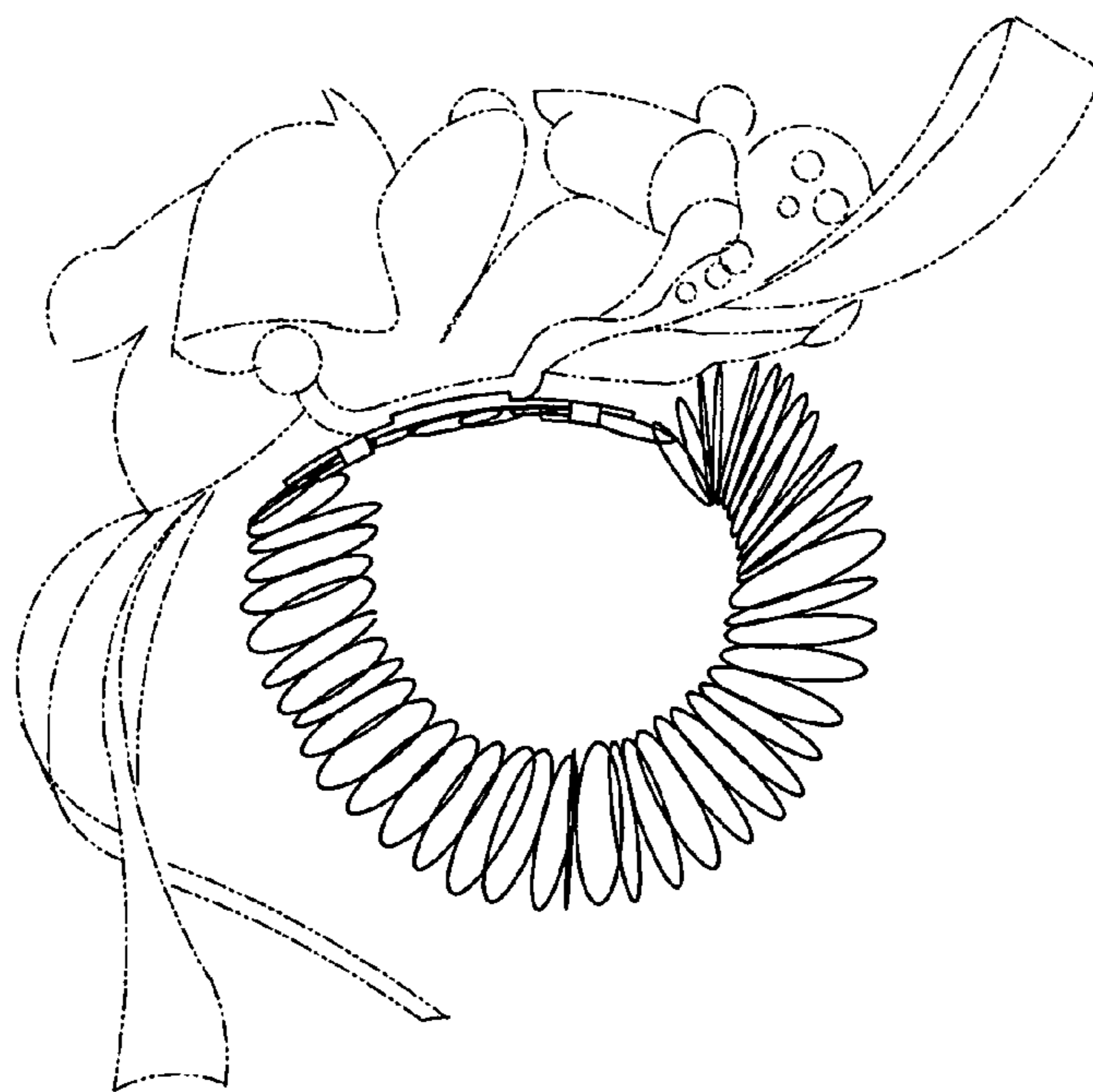

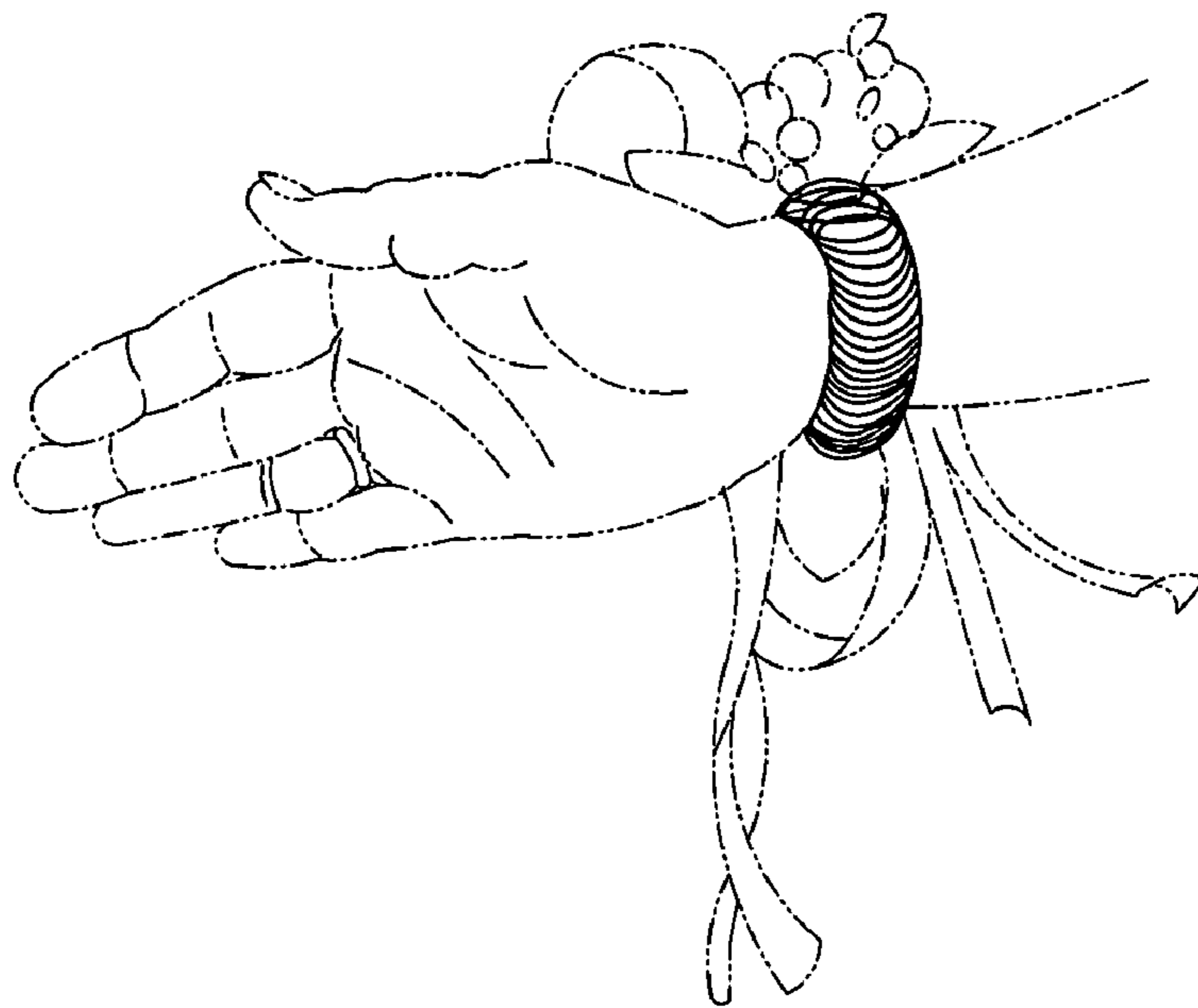

FIG 1

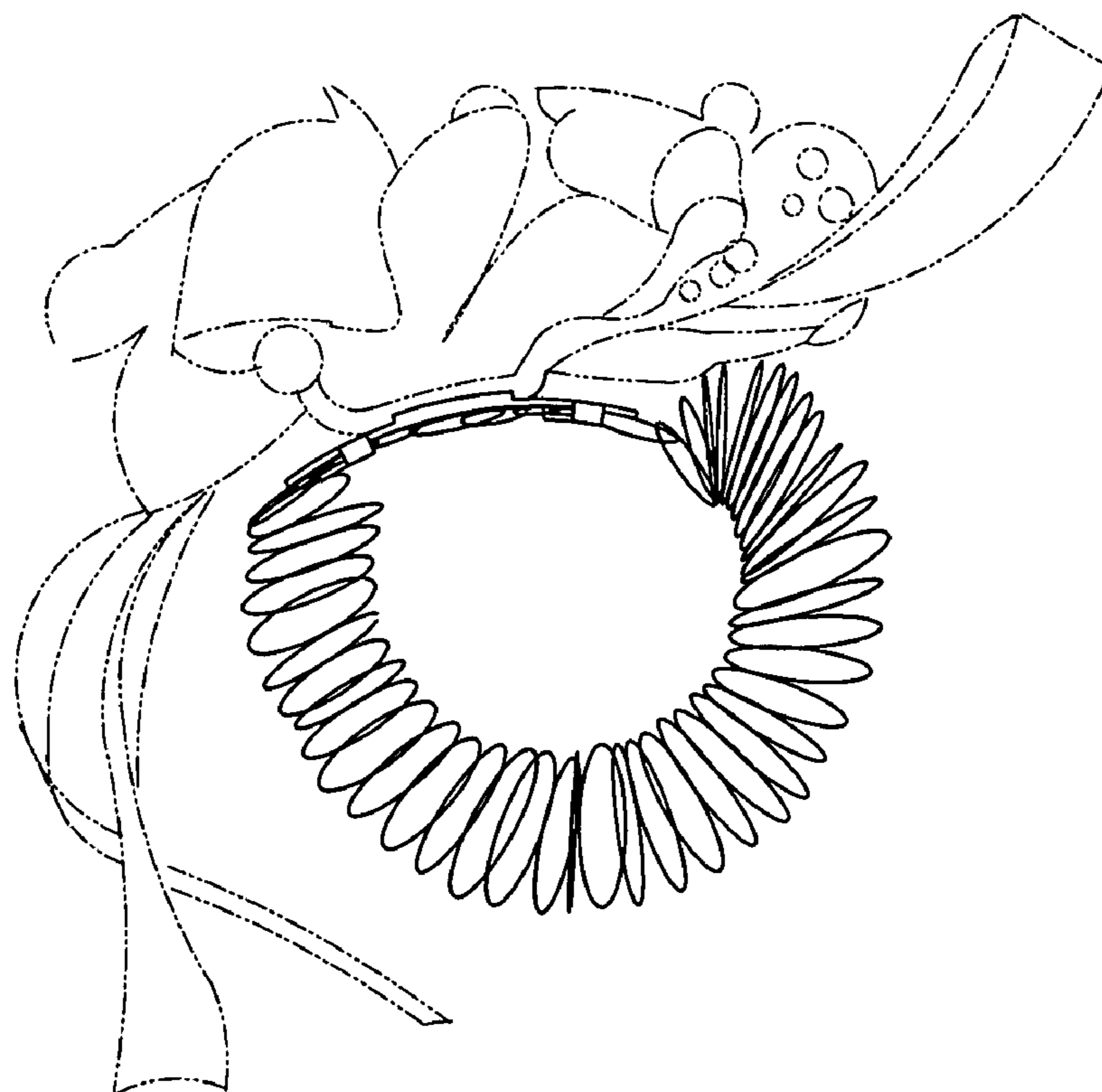

FIG 2

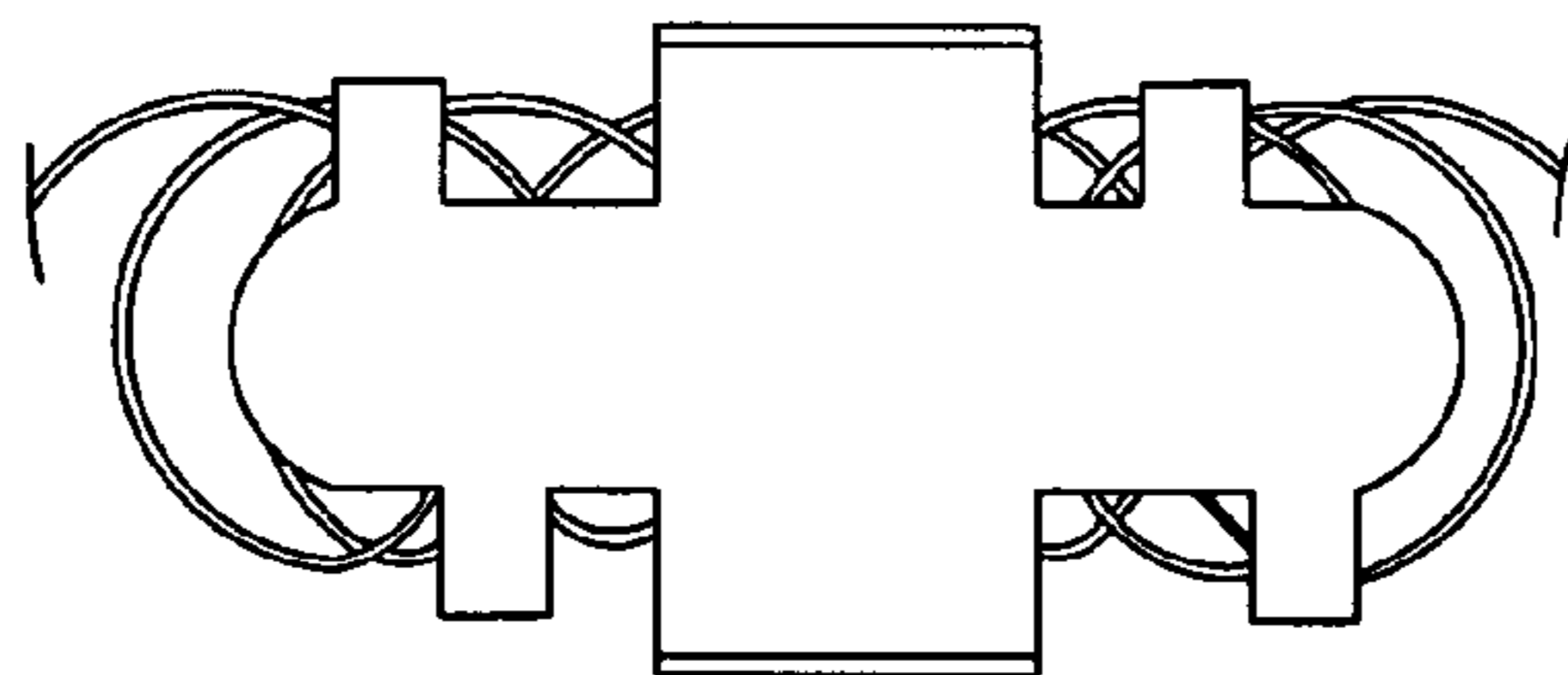

FIG 3

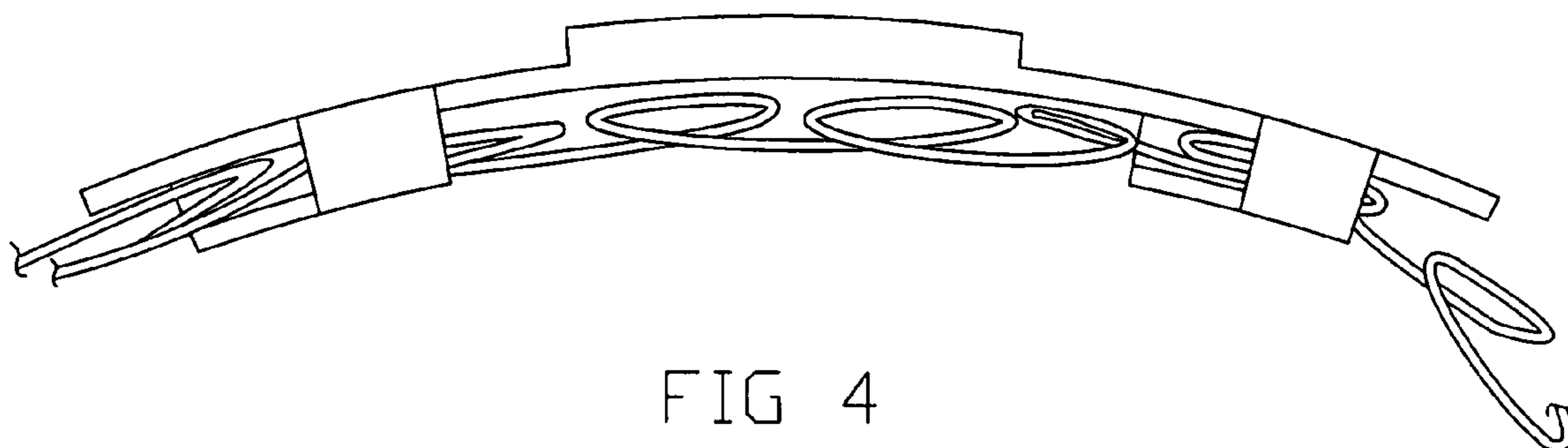

FIG 4

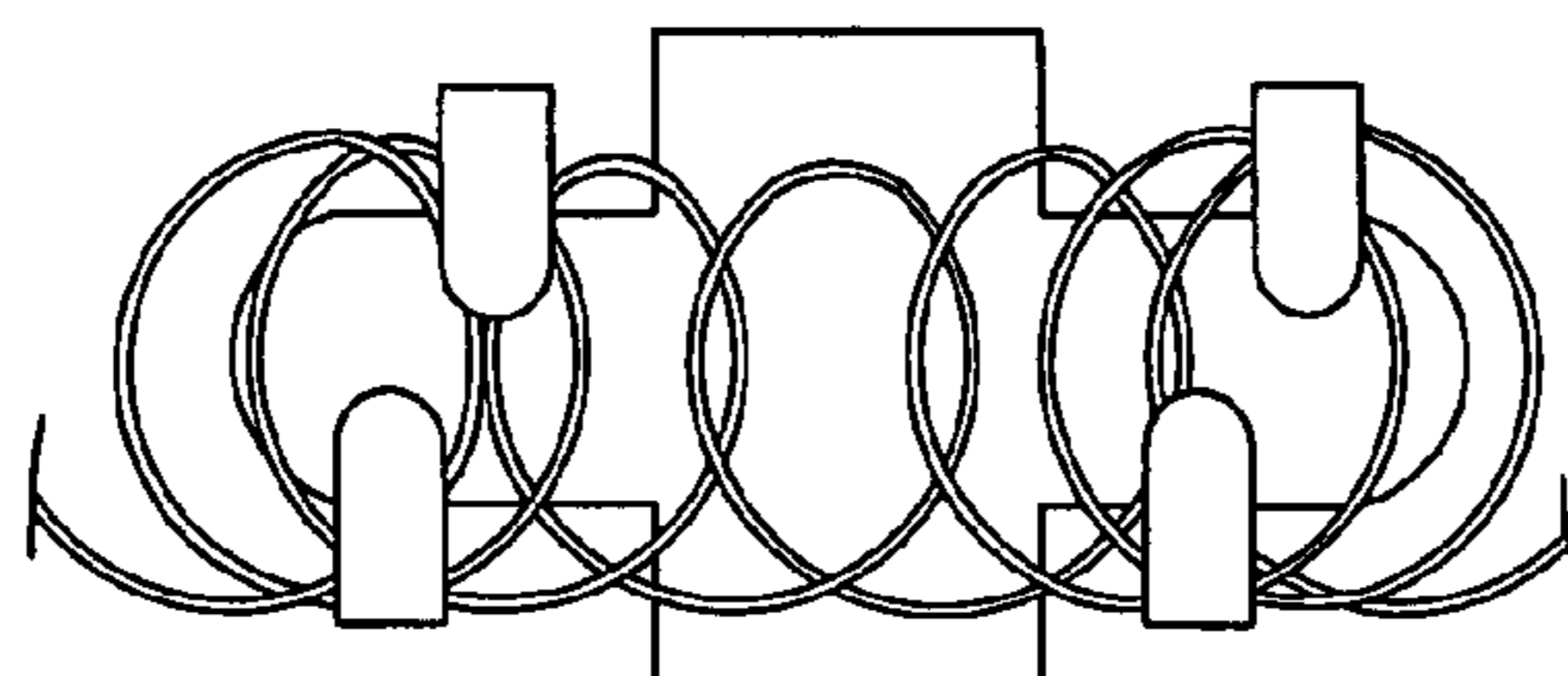

FIG 5