



US00D563757S

(12) **United States Design Patent** (10) **Patent No.:** **US D563,757 S**  
**Cruver, IV et al.** (45) **Date of Patent:** **\*\* Mar. 11, 2008**

(54) **KNOB**

D450,997 S \* 11/2001 Brady ..... D8/311

(Continued)

(75) Inventors: **Curtis Leroy Cruver, IV**, Elmhurst, IL  
(US); **Christian Kulujian**, Chicago, IL  
(US); **Gerry N. Lippincott**, Milton, WI  
(US)

**OTHER PUBLICATIONS**

(73) Assignee: **Wolf Appliance, Inc.**, Fitchburg, WI  
(US)

Wolf Appliance Company, Planning Information for 36" Sealed  
Burner Rangetop, Sep. 2006; 5 pgs.

Wolf Appliance Company, Gas Rangetops Use & Care Information,  
Mar. 2006; 24 pgs.

(\*\*) Term: **14 Years**

Wolf Appliance Company, Gas Ranges Use & Care Information,  
Oct. 2006; 36 pgs.

(21) Appl. No.: **29/272,403**

Wolf Appliance Company, Sealed Burner Rangetops Use & Care  
Information, Mar. 2006; 28 pgs.

(22) Filed: **Feb. 7, 2007**

Wolf Appliance Company, Dual Fuel Ranges Use & Care Informa-  
tion, Jul. 2006; 56 pgs.

(51) **LOC (8) Cl.** ..... **08-06**

Wolf Appliance Company, Gas BBQ Grills Use & Care Informa-  
tion, Dec. 2005; 24 pgs.

(52) **U.S. Cl.** ..... **D8/310; D8/311; D8/321**

*Primary Examiner*—Stella M. Reid

*Assistant Examiner*—Mark Goodwin

(58) **Field of Classification Search** ..... D8/300,  
D8/301–312, 321, DIG. 2; D7/402, 405,  
D7/393; 116/309, 315, 311–312, 319, 320;  
74/501.6, 553, 548, 558.5; 200/316, 336;  
345/156; 16/441, 110 R, 114 R, 121, 118,  
16/414; 362/26

(74) *Attorney, Agent, or Firm*—Foley & Lardner LLP

(57) **CLAIM**

See application file for complete search history.

We claim the ornamental design for a knob, as shown and  
described.

(56) **References Cited**

**DESCRIPTION**

**U.S. PATENT DOCUMENTS**

FIG. 1 is a perspective view of a knob showing our new  
design.

D141,518 S *	6/1945	Porthouse et al.	.....	D9/439
D162,734 S *	4/1951	Hitchcock	.....	D8/311
D164,606 S *	9/1951	Schlage	.....	D8/352
2,603,821 A *	7/1952	Bacon et al.	.....	16/412
D182,623 S *	4/1958	Russell	.....	D8/321
D208,918 S *	10/1967	Dole, Jr.	.....	D8/311
D221,060 S *	7/1971	Townsend	.....	D8/341
D225,204 S *	11/1972	Kendrick	.....	D8/311
D352,887 S *	11/1994	Schlack	.....	D8/343
D369,288 S *	4/1996	Jensen	.....	D8/313
D384,265 S *	9/1997	Saravis	.....	D8/300
5,819,968 A *	10/1998	Jones	.....	215/222
D400,778 S	11/1998	Holbrook, Jr.		
D421,966 S *	3/2000	Allen et al.	.....	D13/174
6,192,774 B1 *	2/2001	Bauer et al.	.....	74/553
D443,496 S *	6/2001	DeCosse	.....	D8/300
D444,049 S *	6/2001	Decosse	.....	D8/311

FIG. 2 is a top view of FIG. 1;

FIG. 3 is an end view of FIG. 1;

FIG. 4 is a right second side view of FIG. 1, the left side  
being a mirror image of FIG. 4;

FIG. 5 is another end view of FIG. 1;

FIG. 6 is a bottom view of FIG. 1; and,

FIG. 7 is a cross-sectional view of FIG. 2 taken along line  
7—7.

The ornamental design which is claimed is shown in solid  
lines in the drawings. The broken lines in the drawings are  
for illustrative purposes only and form no part of the claimed  
design.

**1 Claim, 3 Drawing Sheets**

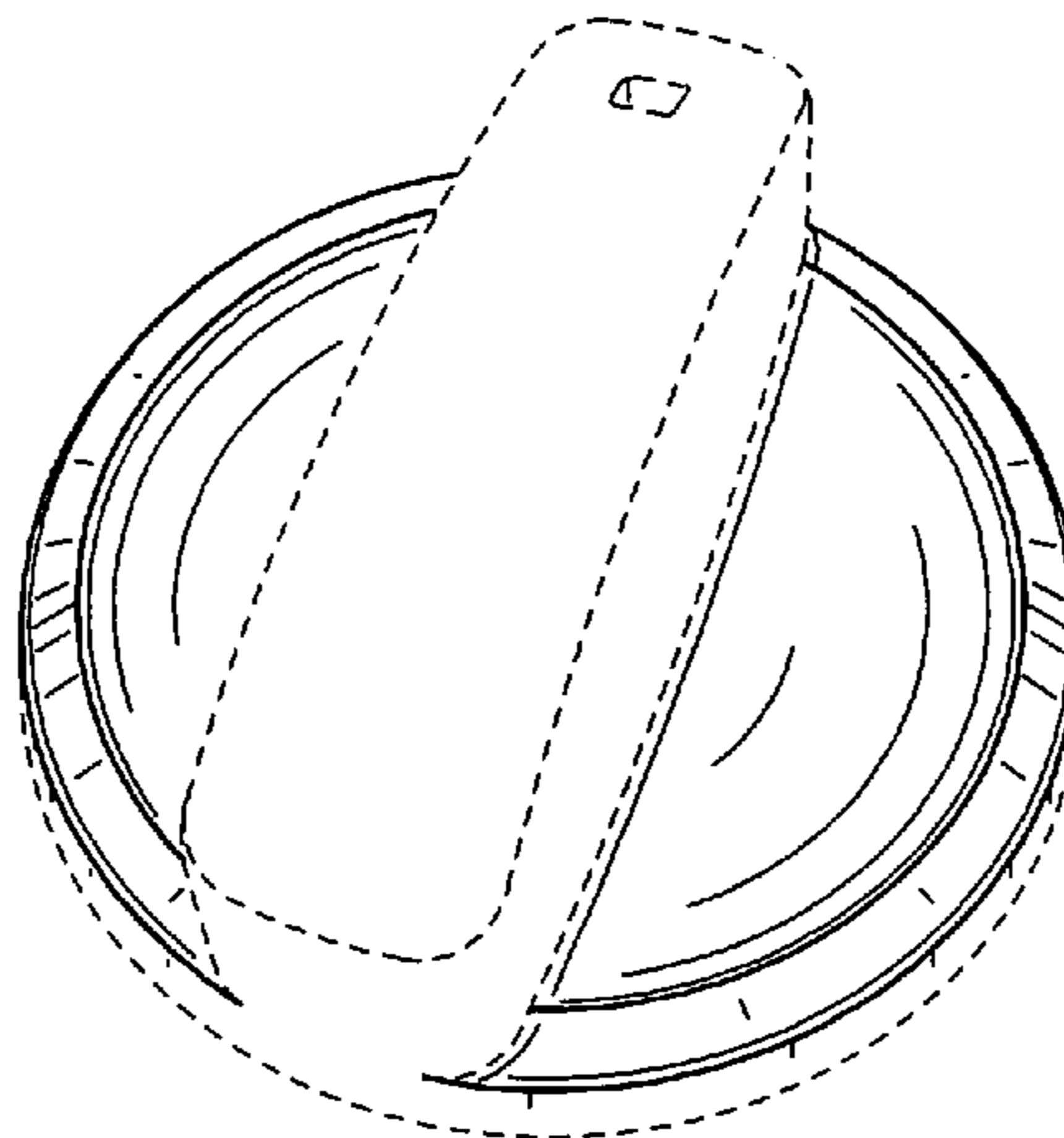

# US D563,757 S

Page 2

---

## U.S. PATENT DOCUMENTS

D493,090 S *	7/2004	Chen et al. ....	D8/310	D516,407 S	3/2006	Grutzke et al.	
D498,657 S *	11/2004	Milrud et al. ....	D8/311	D521,314 S *	5/2006	Ball .....	D7/393
6,871,379 B2	3/2005	Ebeling et al.		D521,801 S	5/2006	Huxhold et al.	
D504,300 S *	4/2005	Chen et al. ....	D8/310	D525,517 S	7/2006	Baldwin	
D510,012 S *	9/2005	Woods .....	D8/310	D525,518 S	7/2006	Baldwin	
D510,515 S *	10/2005	Miller .....	D8/311	7,171,727 B2	2/2007	Wylie et al.	
D511,669 S *	11/2005	Miller .....	D8/300				

\* cited by examiner

FIG. 1

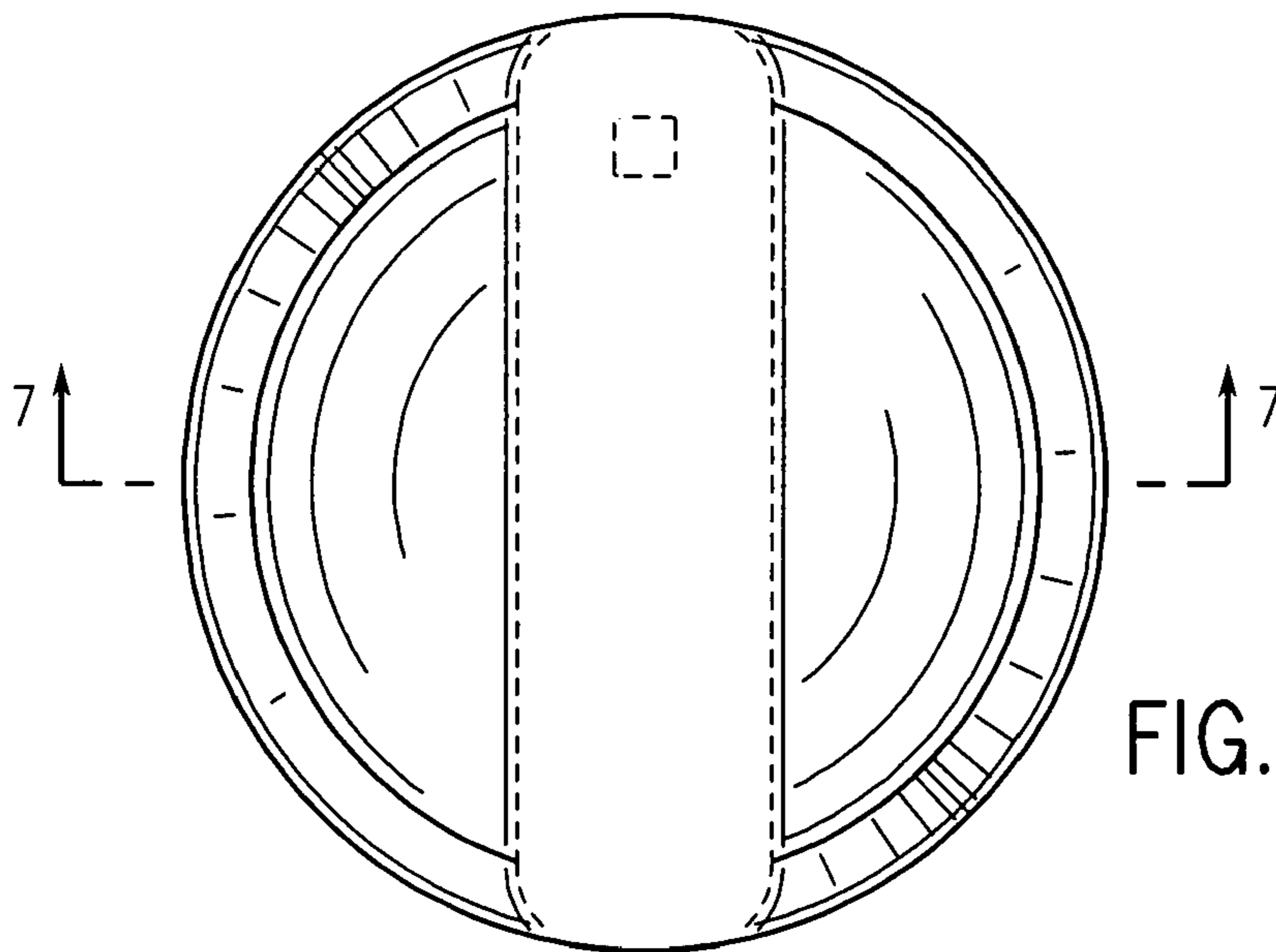
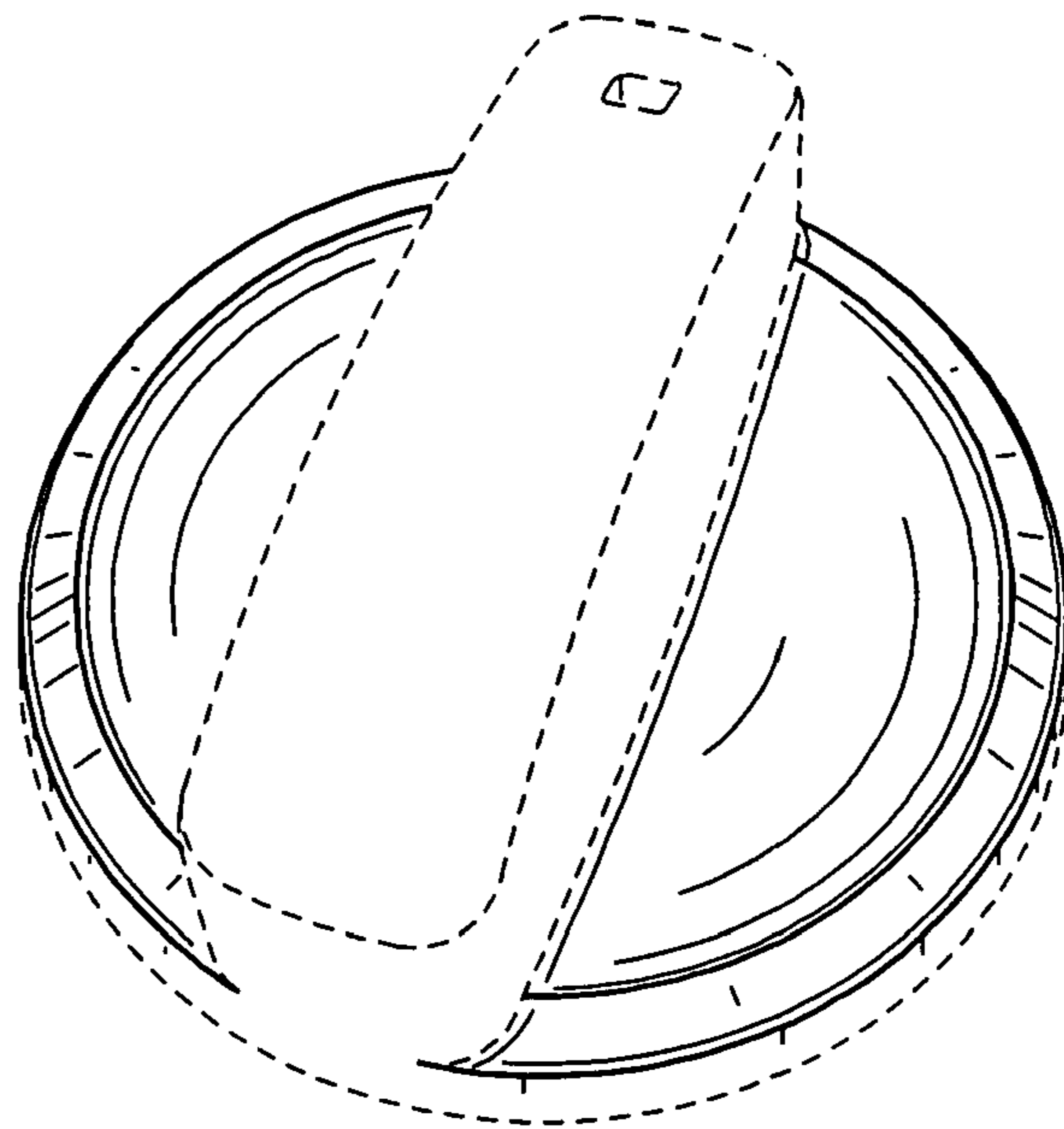
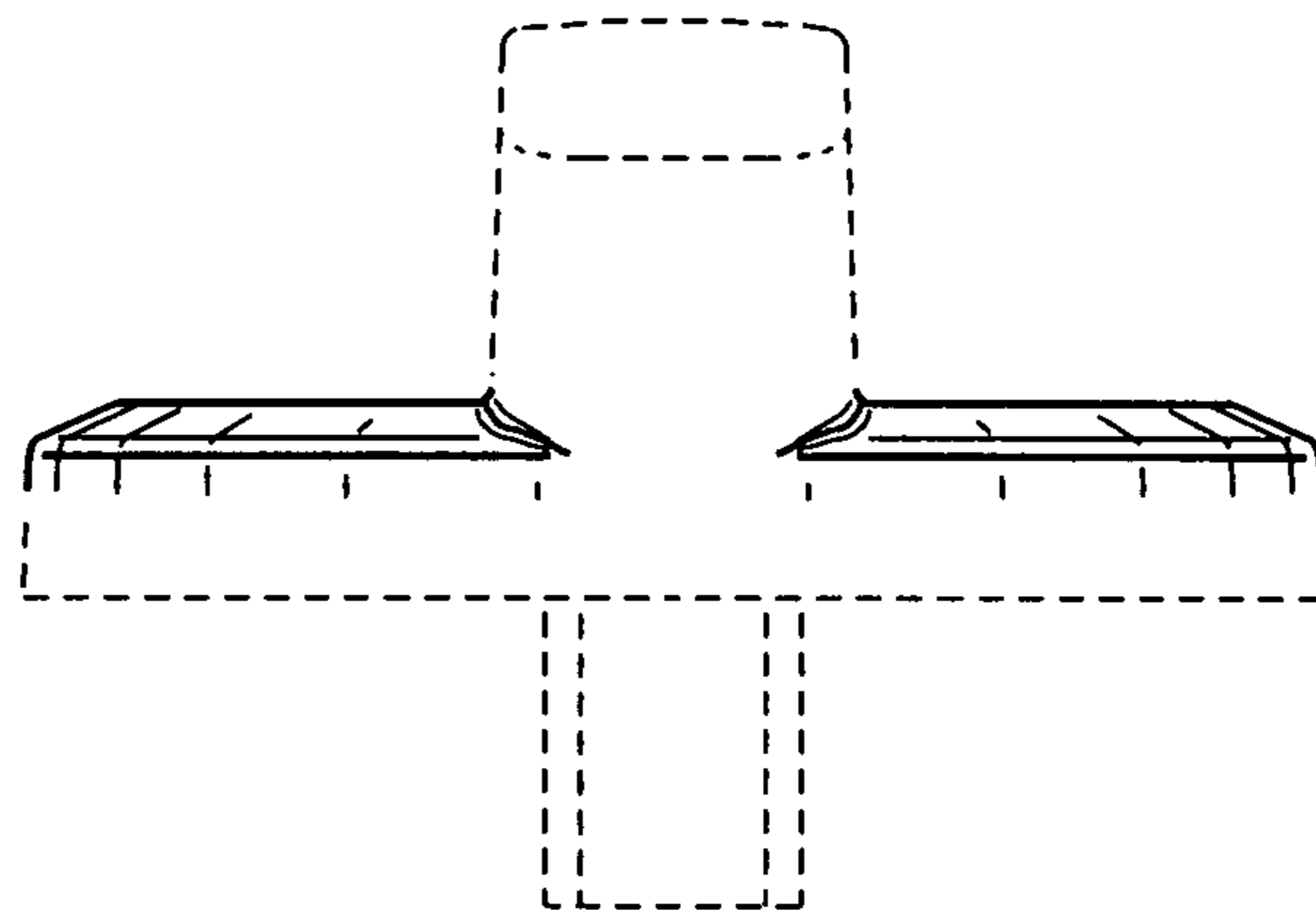

FIG. 2

FIG. 3



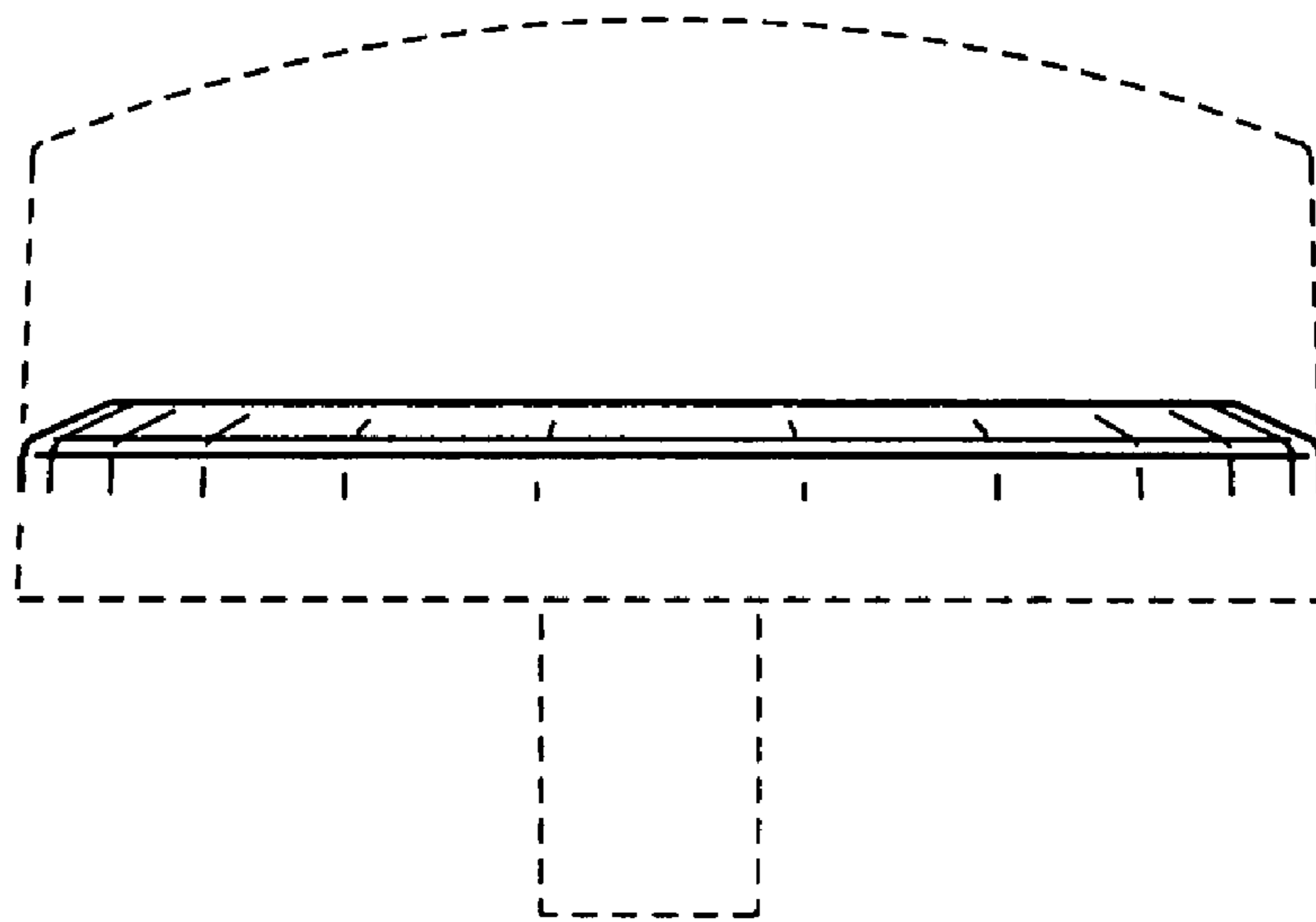

FIG. 4

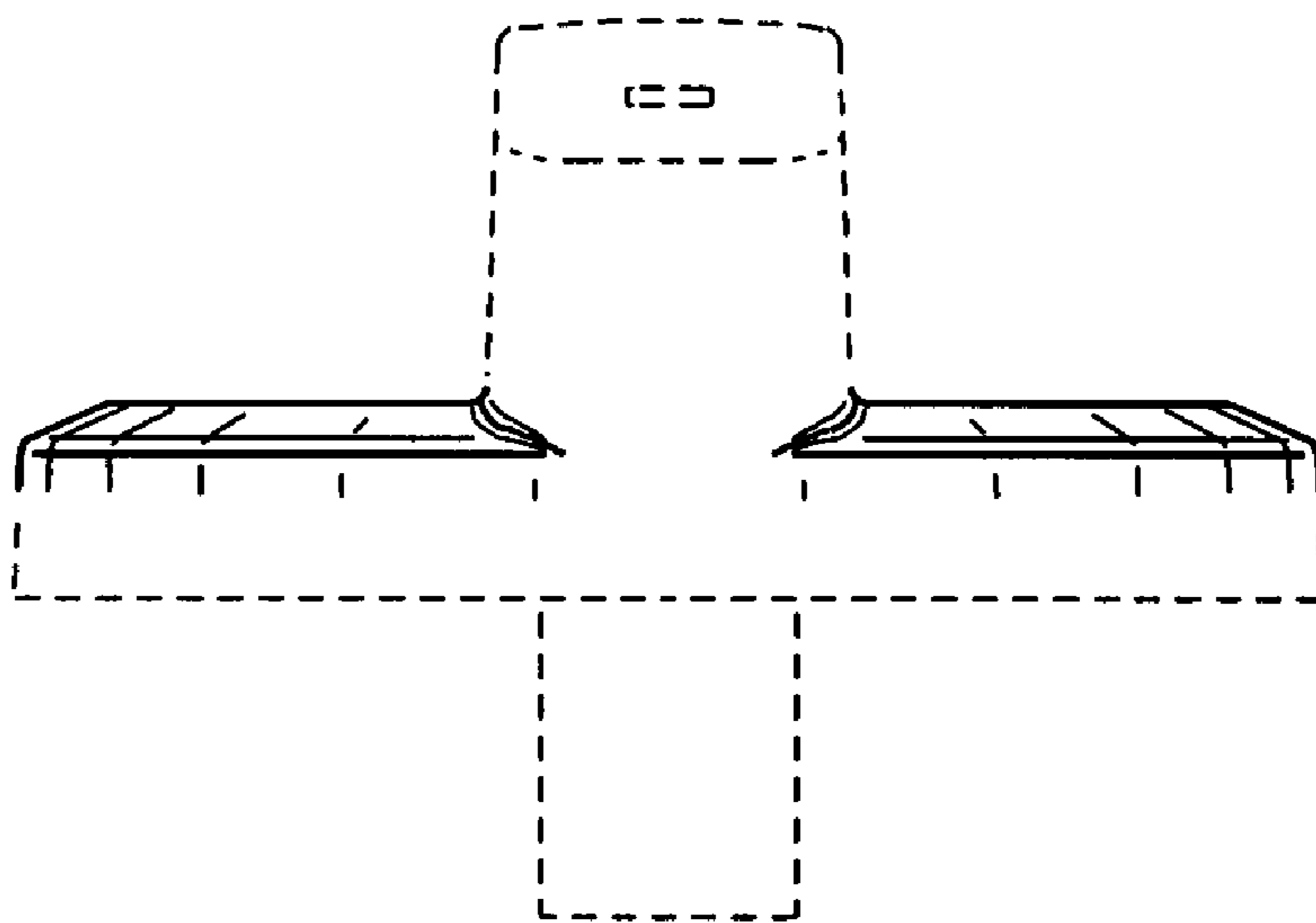

FIG. 5

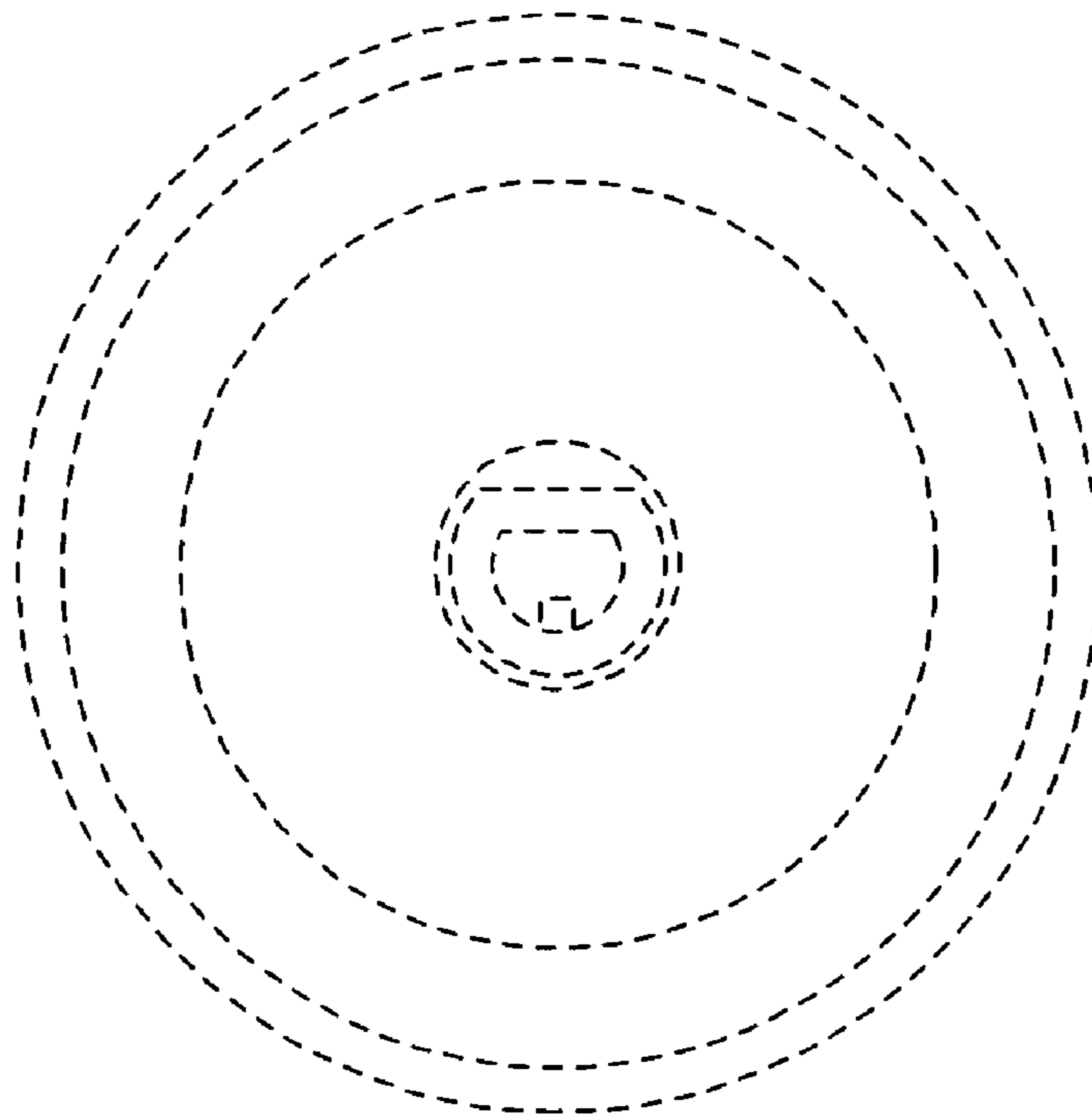

FIG. 6

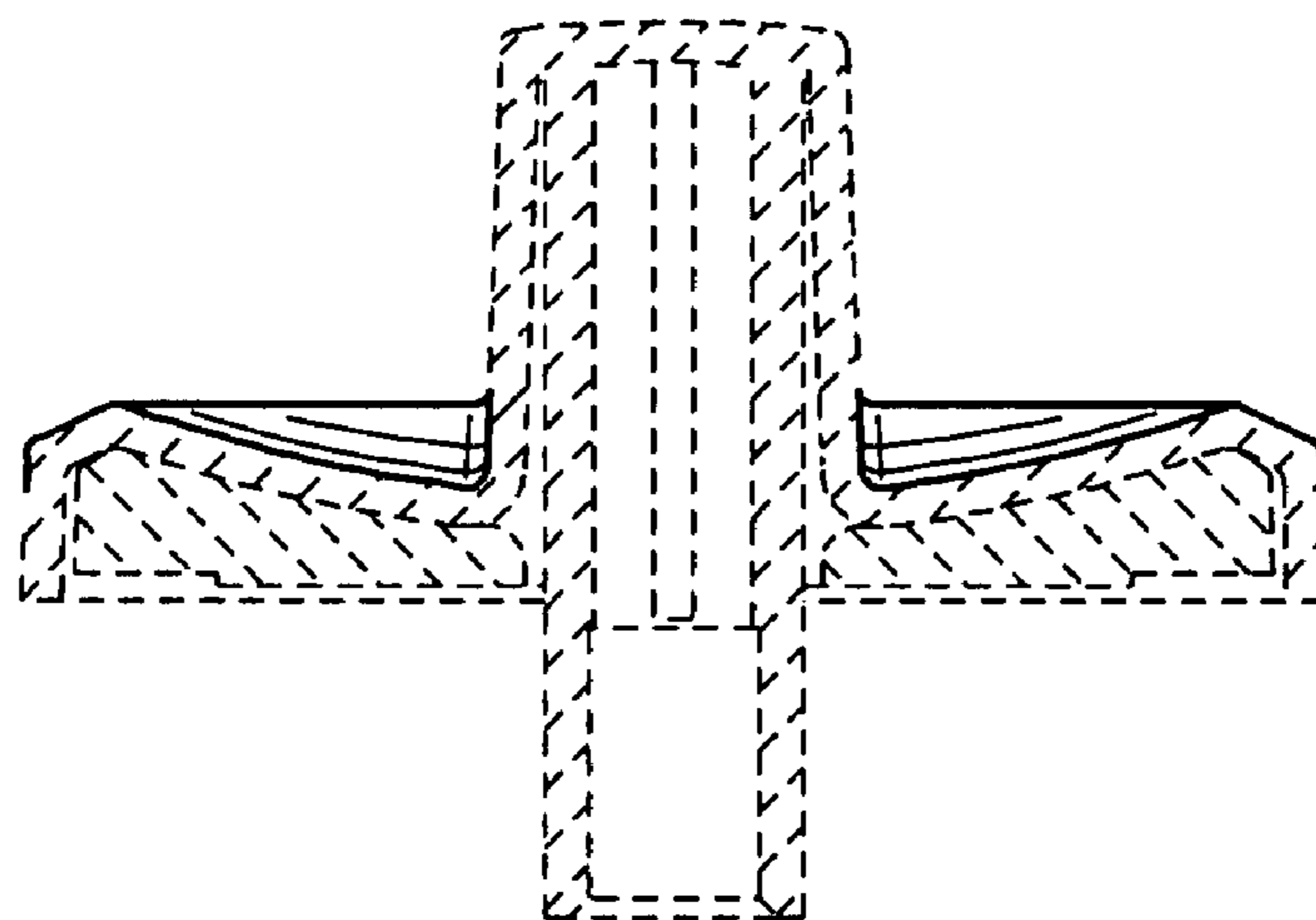

FIG. 7