

US00D563637S

(12) **United States Design Patent**
Nakano

(10) **Patent No.:** **US D563,637 S**

(45) **Date of Patent:** **** Mar. 11, 2008**

(54) **FOOTWEAR SOLE**
(75) Inventor: **Kiyotaka Nakano**, Rockford, MI (US)
(73) Assignee: **Wolverine World Wide, Inc.**,
Rockford, MI (US)
(**) Term: **14 Years**
(21) Appl. No.: **29/275,755**
(22) Filed: **Jan. 5, 2007**

D522,724 S * 6/2006 Urie et al. D2/954
D546,034 S * 7/2007 Matis et al. D2/956
D547,037 S * 7/2007 Nakano D2/956
D549,939 S * 9/2007 Schoenborn et al. D2/956
D551,434 S * 9/2007 Nakano D2/955
2005/0060914 A1* 3/2005 Fuerst 36/102
2005/0086836 A1* 4/2005 Palmer et al. 36/16
2005/0268492 A1* 12/2005 Fuerst 36/77 R
2006/0048407 A1* 3/2006 Seamans 36/3 R
2006/0225305 A1* 10/2006 Morgan et al. 36/59 R
2006/0265908 A1* 11/2006 Palmer et al. 36/29

* cited by examiner

(51) **LOC (8) Cl.** **02-04**
(52) **U.S. Cl.** **D2/956; D2/951; D2/953;**
D2/960
(58) **Field of Classification Search** **D2/897,**
D2/898, 899, 902, 947-960; 36/3 B, 22 R,
36/24.5, 25 R, 59 C, 103
See application file for complete search history.

Primary Examiner—Celia A. Murphy
(74) *Attorney, Agent, or Firm*—Warner Norcross & Judd
LLP

(57) **CLAIM**

The ornamental design for a footwear sole, as shown and described.

(56) **References Cited**

U.S. PATENT DOCUMENTS

4,372,525 A * 2/1983 Uhlig 249/102
4,535,554 A * 8/1985 De Obaldia B. 36/113
4,924,606 A * 5/1990 Montgomery et al. 36/31
5,210,963 A * 5/1993 Harwood 36/77 R
5,461,800 A * 10/1995 Luthi et al. 36/28
D394,541 S * 5/1998 Burgess D2/954
6,149,852 A * 11/2000 Romanato et al. 264/229
D465,079 S * 11/2002 Merceron D2/954
D503,029 S * 3/2005 Sonnergren D2/955
D506,054 S * 6/2005 Sonnergren D2/959
D507,398 S * 7/2005 Recchi D2/957

DESCRIPTION

FIG. 1 is a perspective view of the footwear sole embodying the new design;
FIG. 2 is a bottom view thereof;
FIG. 3 is a right side view thereof;
FIG. 4 is a left side view thereof;
FIG. 5 is a front view thereof; and,
FIG. 6 is a rear view thereof.

1 Claim, 4 Drawing Sheets

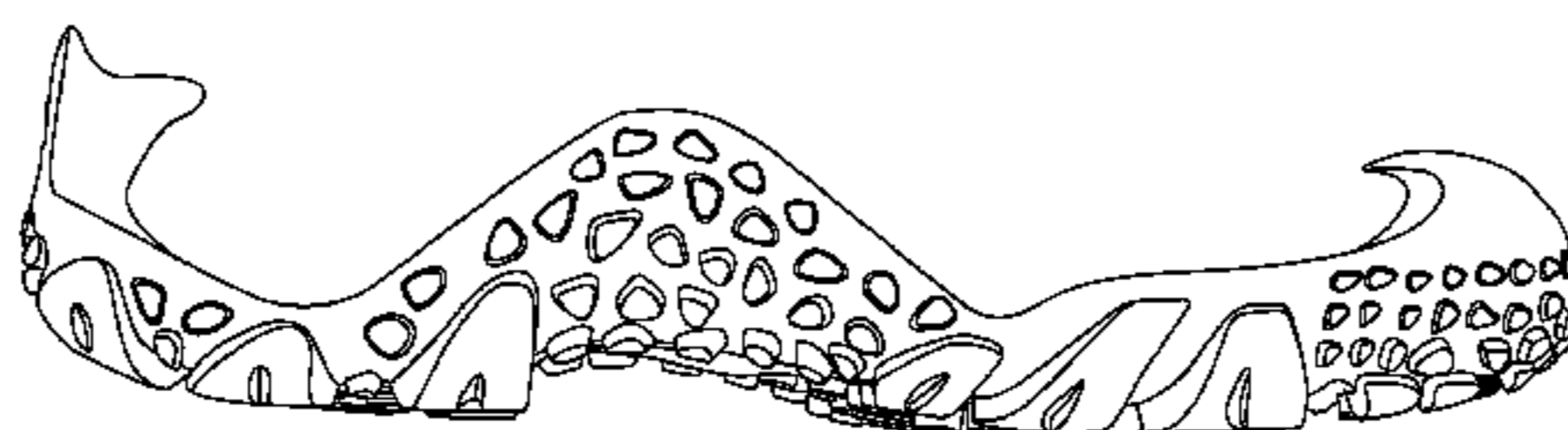
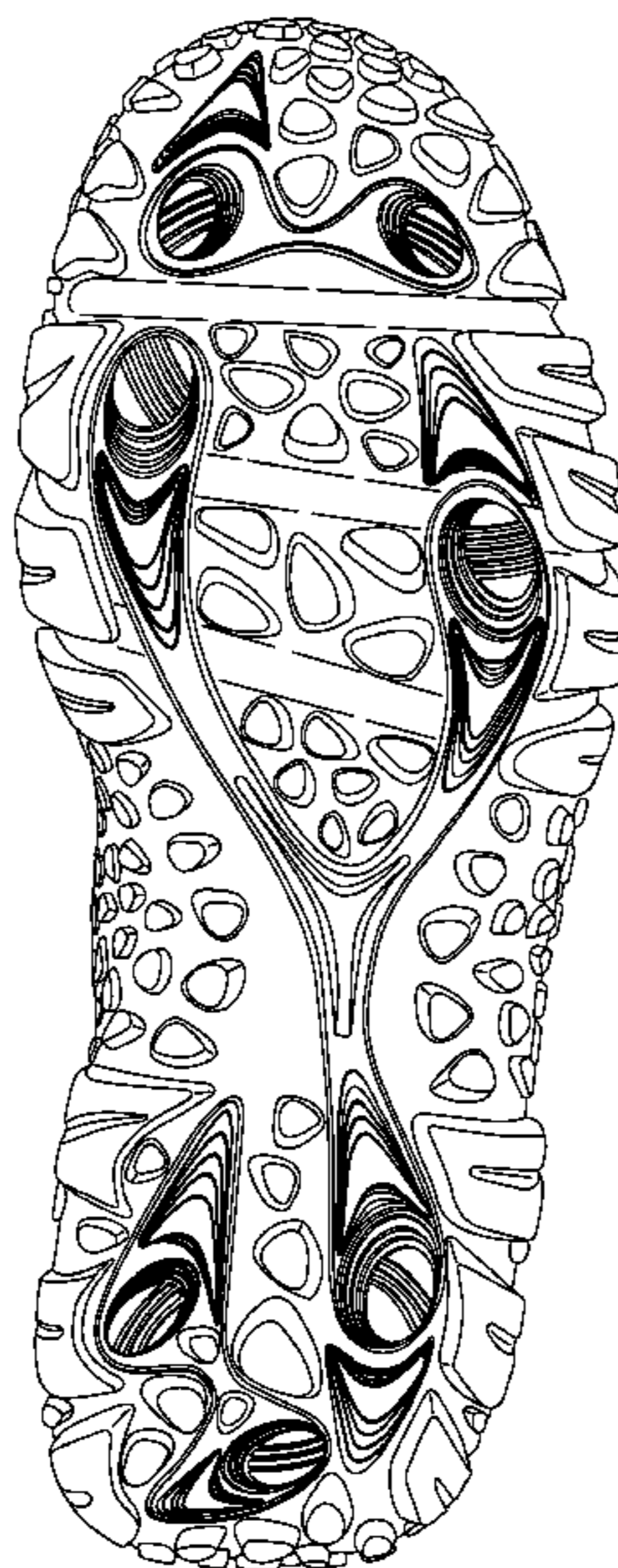

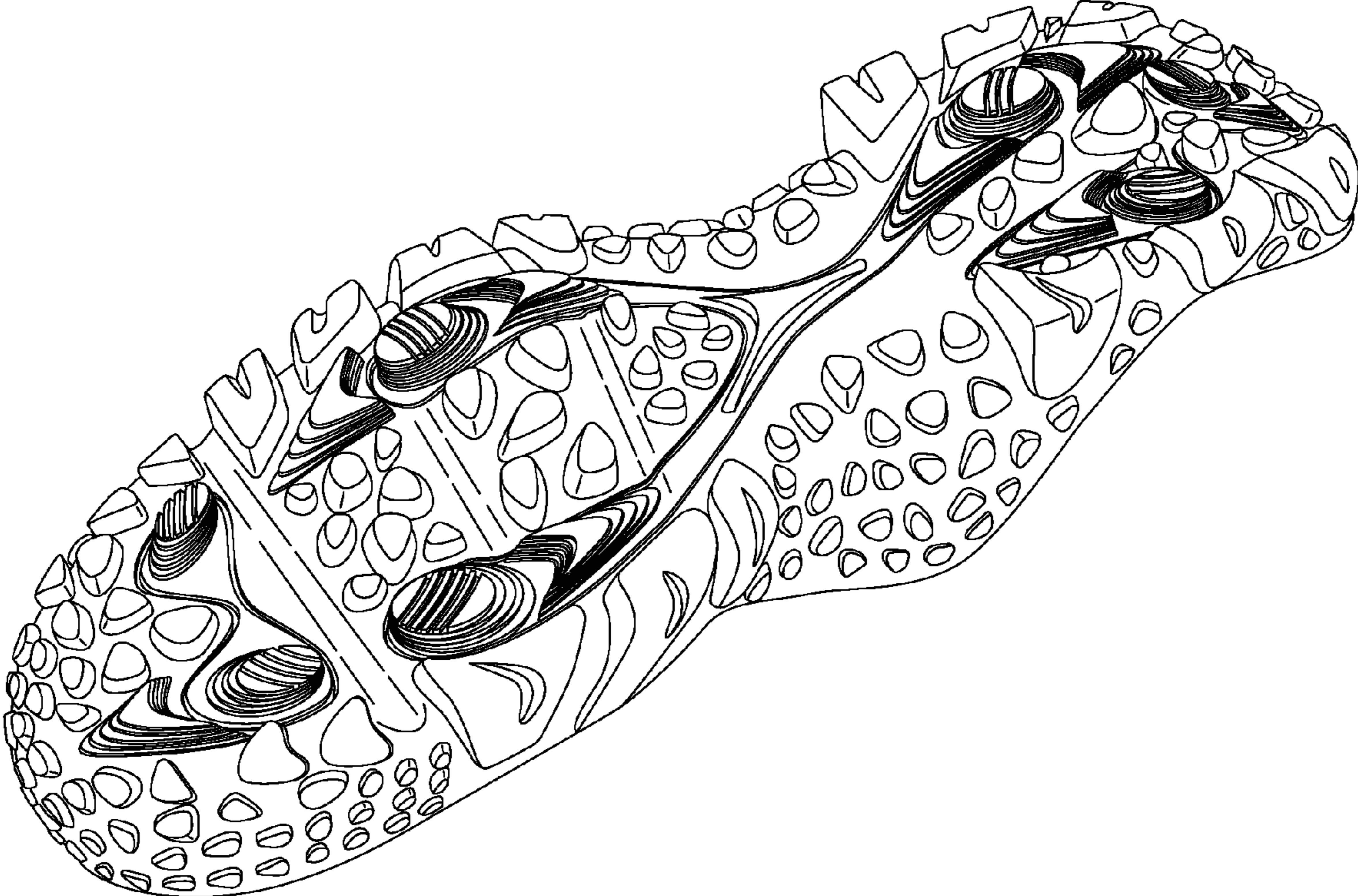

Fig.1

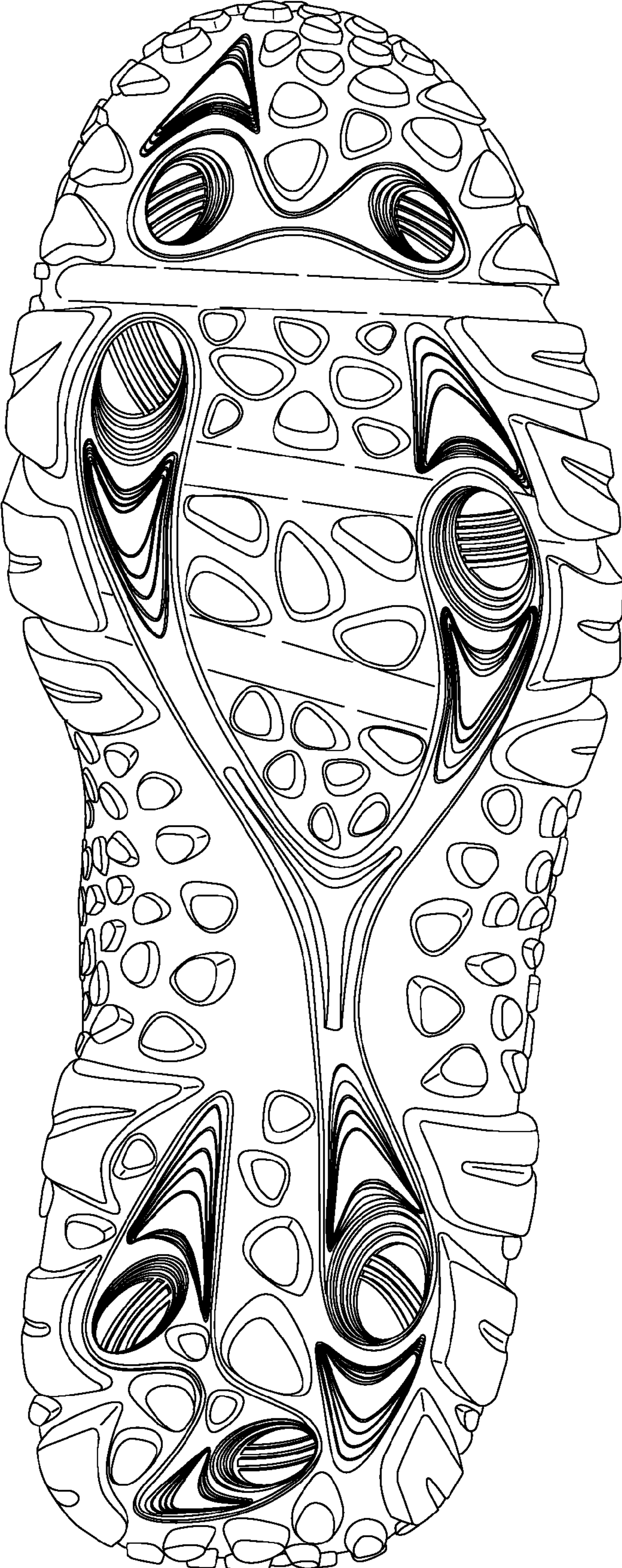

Fig.2

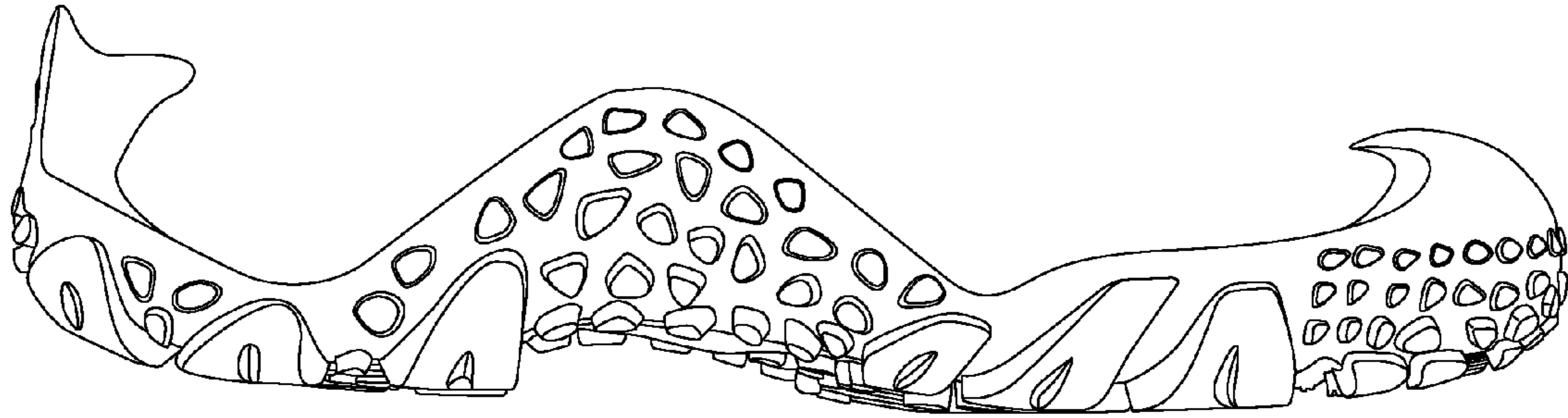

Fig.3

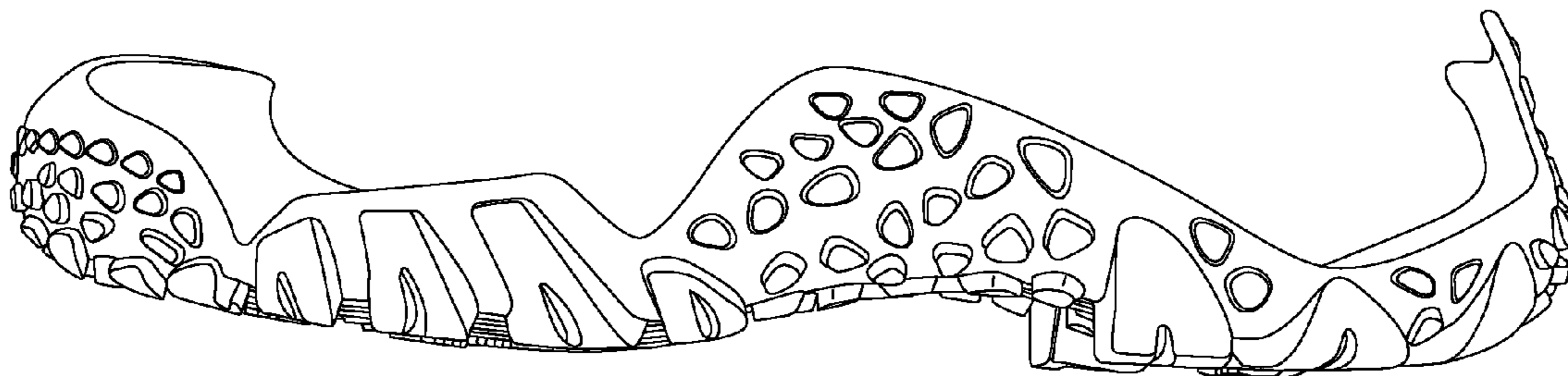

Fig.4

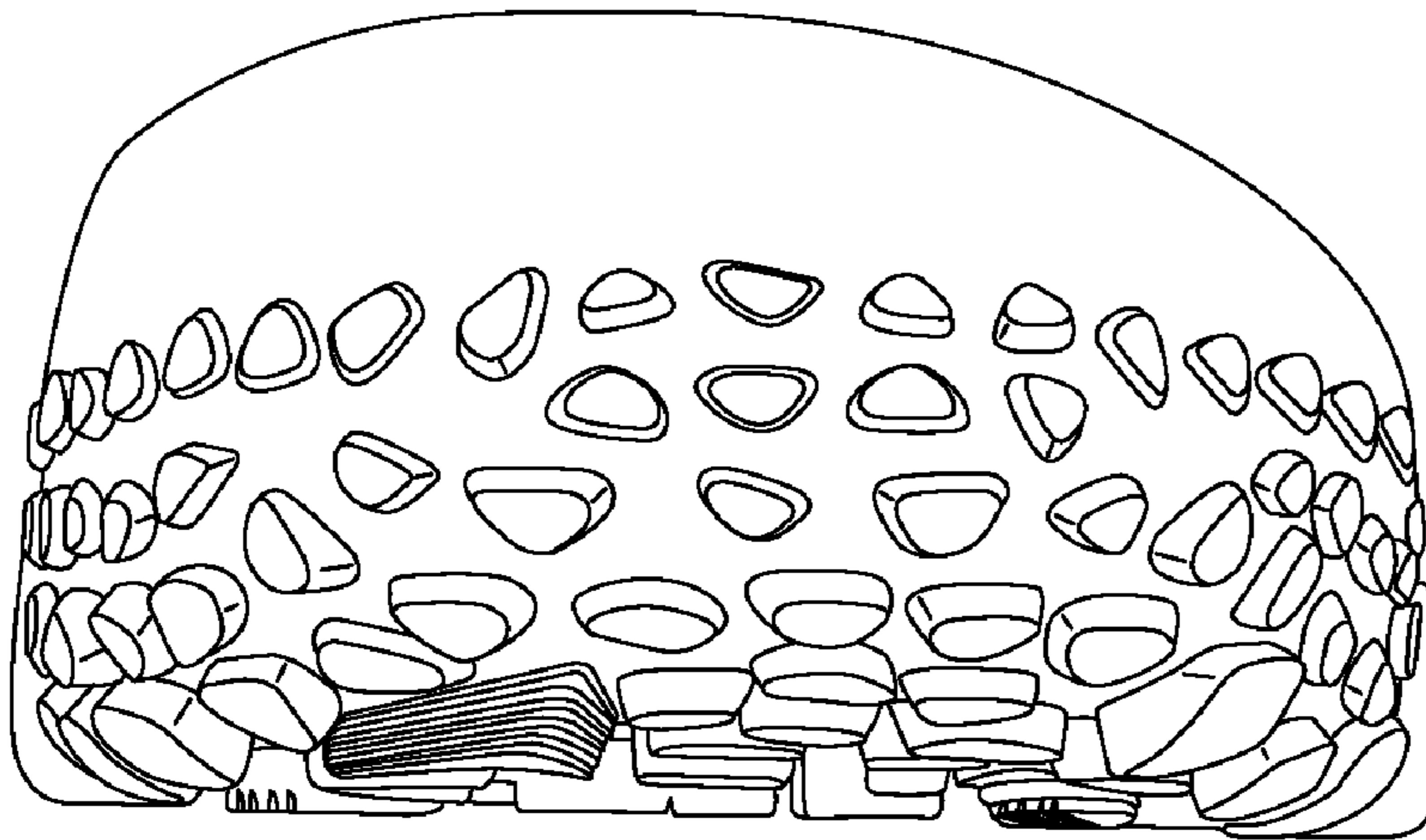

Fig.5

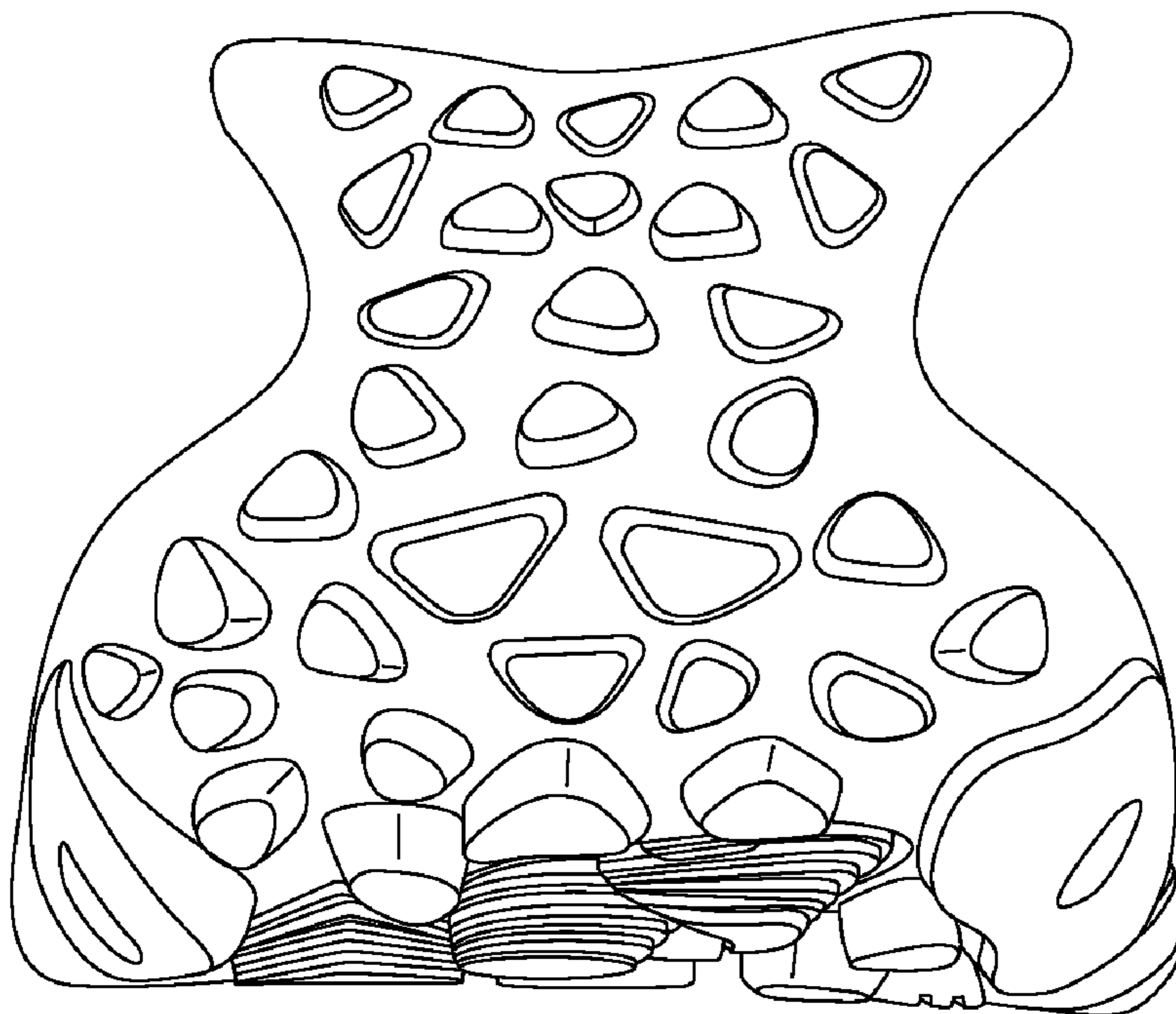

Fig.6