



US00D563631S

(12) **United States Design Patent**
Dolce et al.

(10) **Patent No.:** **US D563,631 S**
(45) **Date of Patent:** **** Mar. 11, 2008**

(54) **SHOE**
(75) Inventors: **Domenico Dolce**, Milan (IT); **Stefano Gabbana**, Milan (IT)
(73) Assignee: **Dolce & Gabbana S.r.l.**, Milan MI (IT)
(**) Term: **14 Years**

Primary Examiner—Stella M. Reid
Assistant Examiner—Rashida C. McCoy
(74) *Attorney, Agent, or Firm*—Jacobson Holman PLLC

(21) Appl. No.: **29/268,069**

(57) **CLAIM**

The ornamental design for a shoe, as shown and described.

(22) Filed: **Oct. 30, 2006**

DESCRIPTION

(30) **Foreign Application Priority Data**

Apr. 28, 2006 (EM) 000519673

(51) **LOC (8) Cl.** **02-04**

(52) **U.S. Cl.** **D2/896**

(58) **Field of Classification Search** D2/896,
D2/902, 906–908, 943, 944, 969; 36/3 A,
36/45, 50.1, 8.3, 113

See application file for complete search history.

FIG. 1 is a top perspective view of the shoe showing our new design;

FIG. 2 is a side elevational view of the shoe as shown in FIG. 1;

FIG. 3 is another side elevational view of the shoe as shown in FIG. 1;

FIG. 4 is a front elevational view of the shoe as shown in FIG. 1;

FIG. 5 is a rear elevational view of the shoe as shown in FIG. 1;

FIG. 6 is a top plan view of the shoe as shown in FIG. 1; and, FIG. 7 is a bottom plan view of the shoe as shown in FIG. 1.

(56) **References Cited**

U.S. PATENT DOCUMENTS

D294,192 S *	2/1988	Igoe	D2/907
D294,766 S *	3/1988	Igoe	D2/907
D449,426 S *	10/2001	Pollastrelli	D2/908
D449,922 S *	11/2001	Pollastrelli	D2/969

* cited by examiner

1 Claim, 4 Drawing Sheets

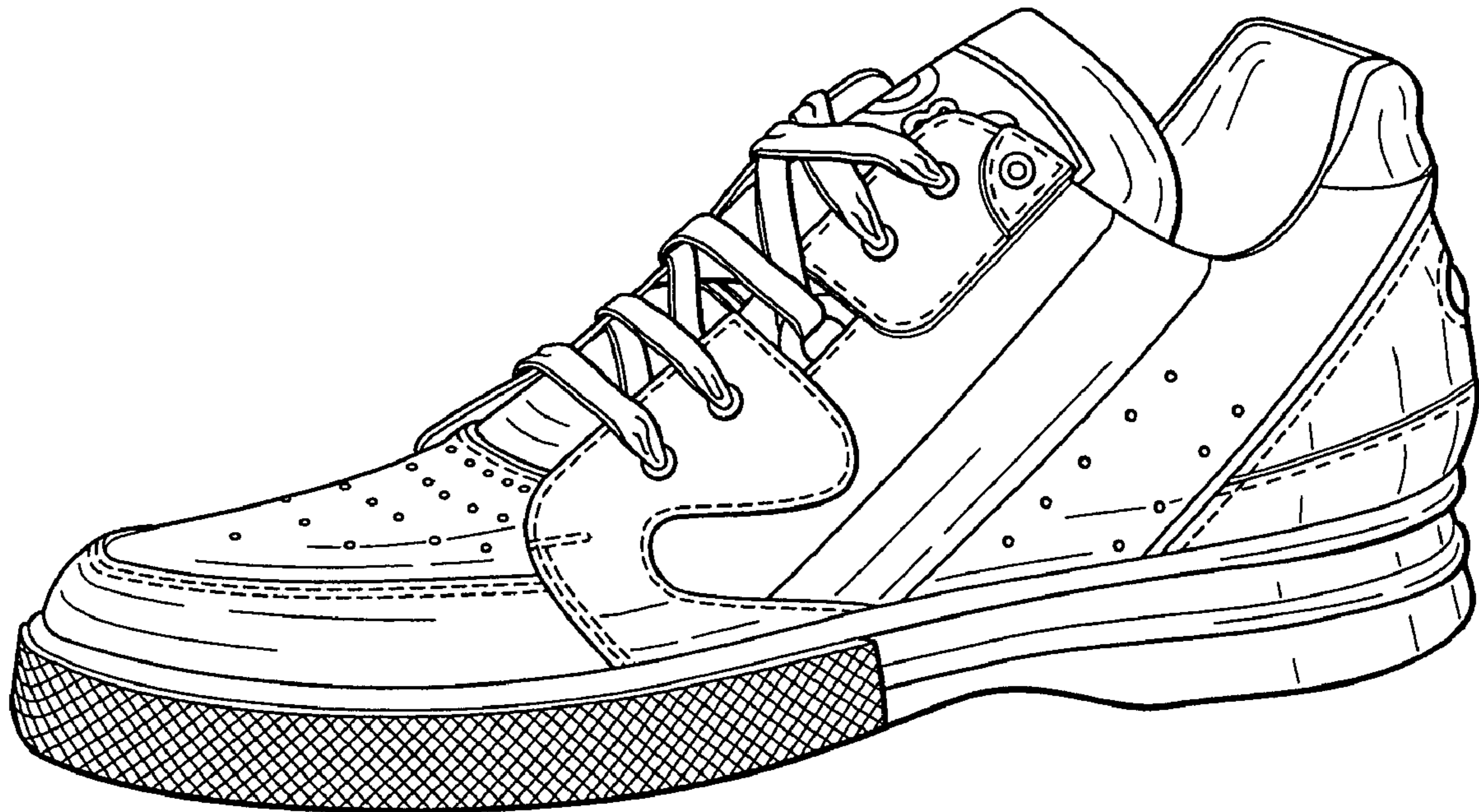

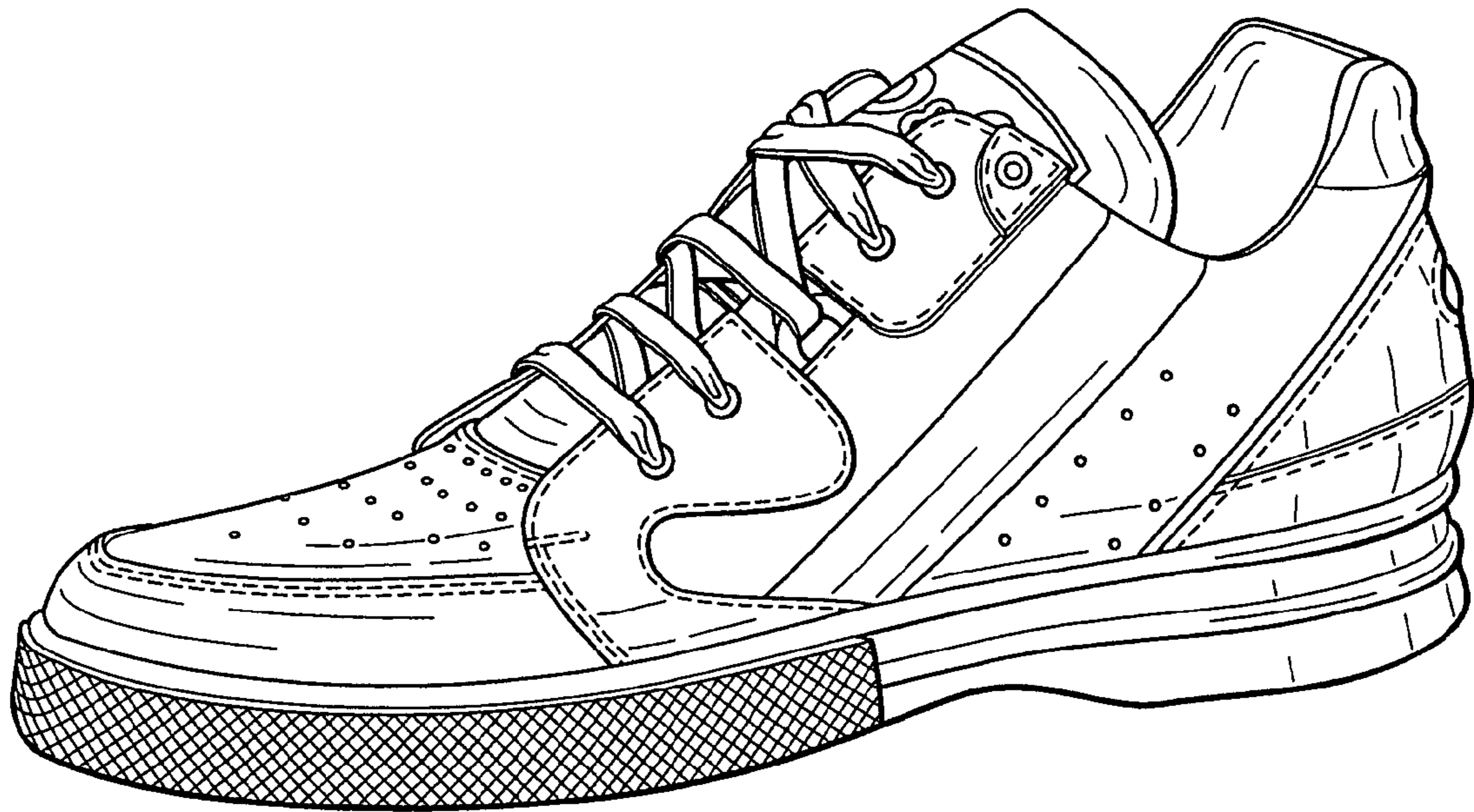

FIG. 1

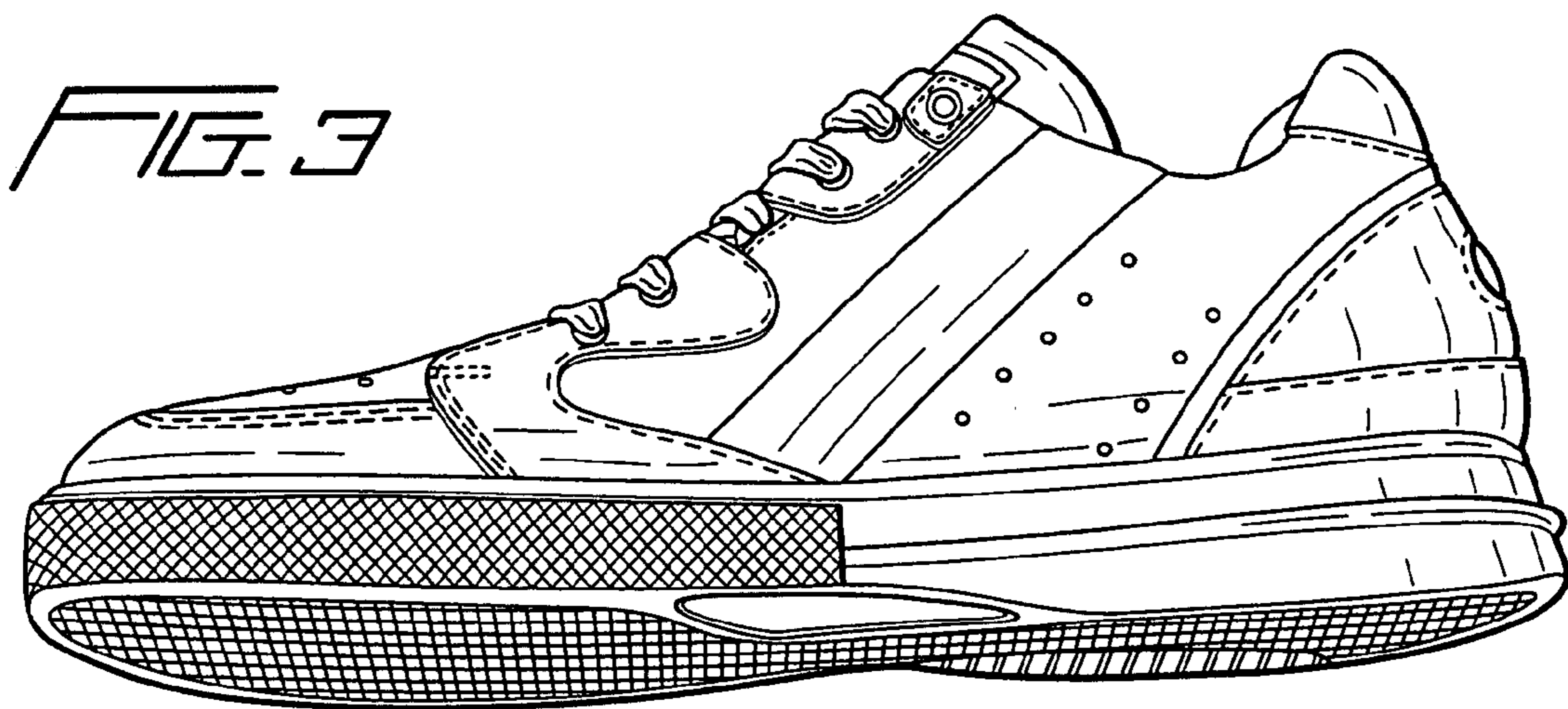
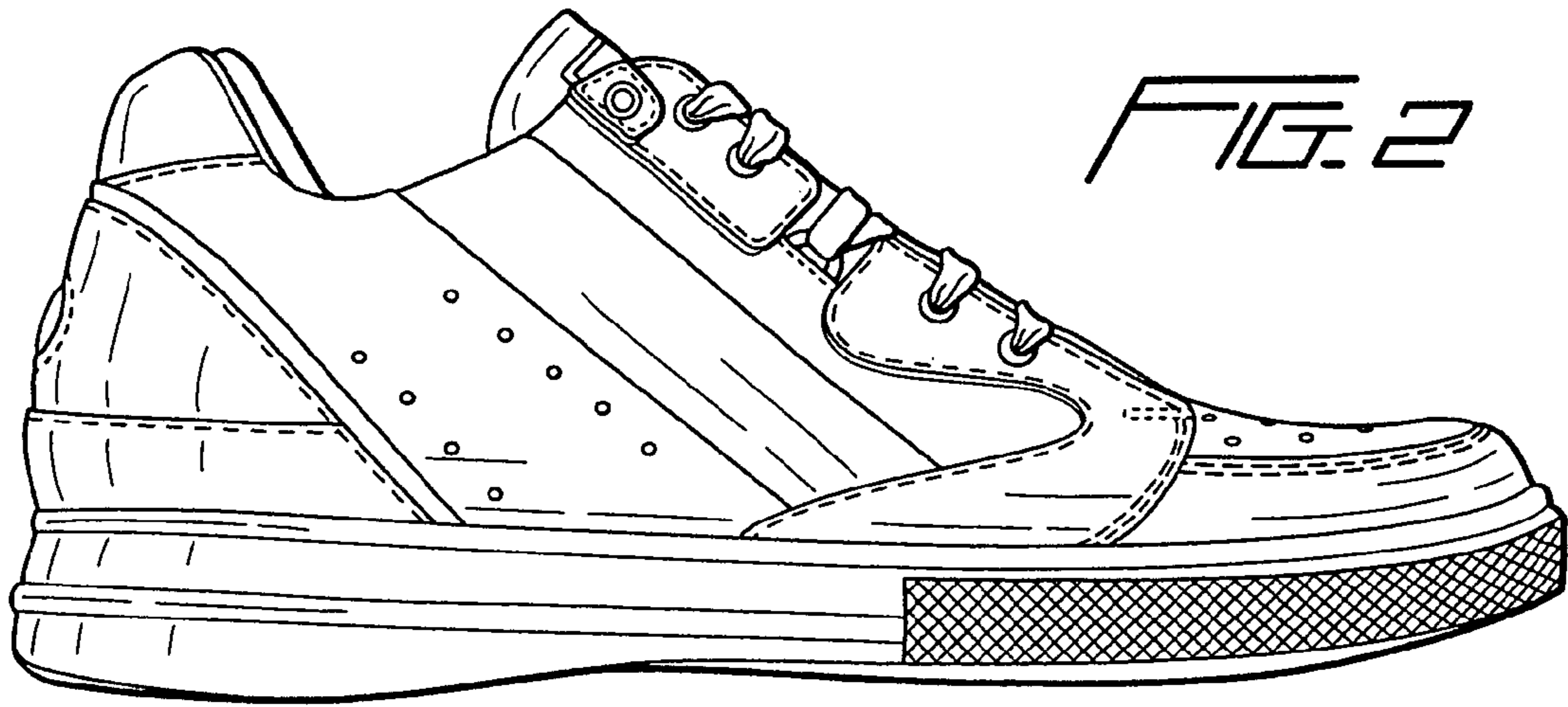

FIG. 4

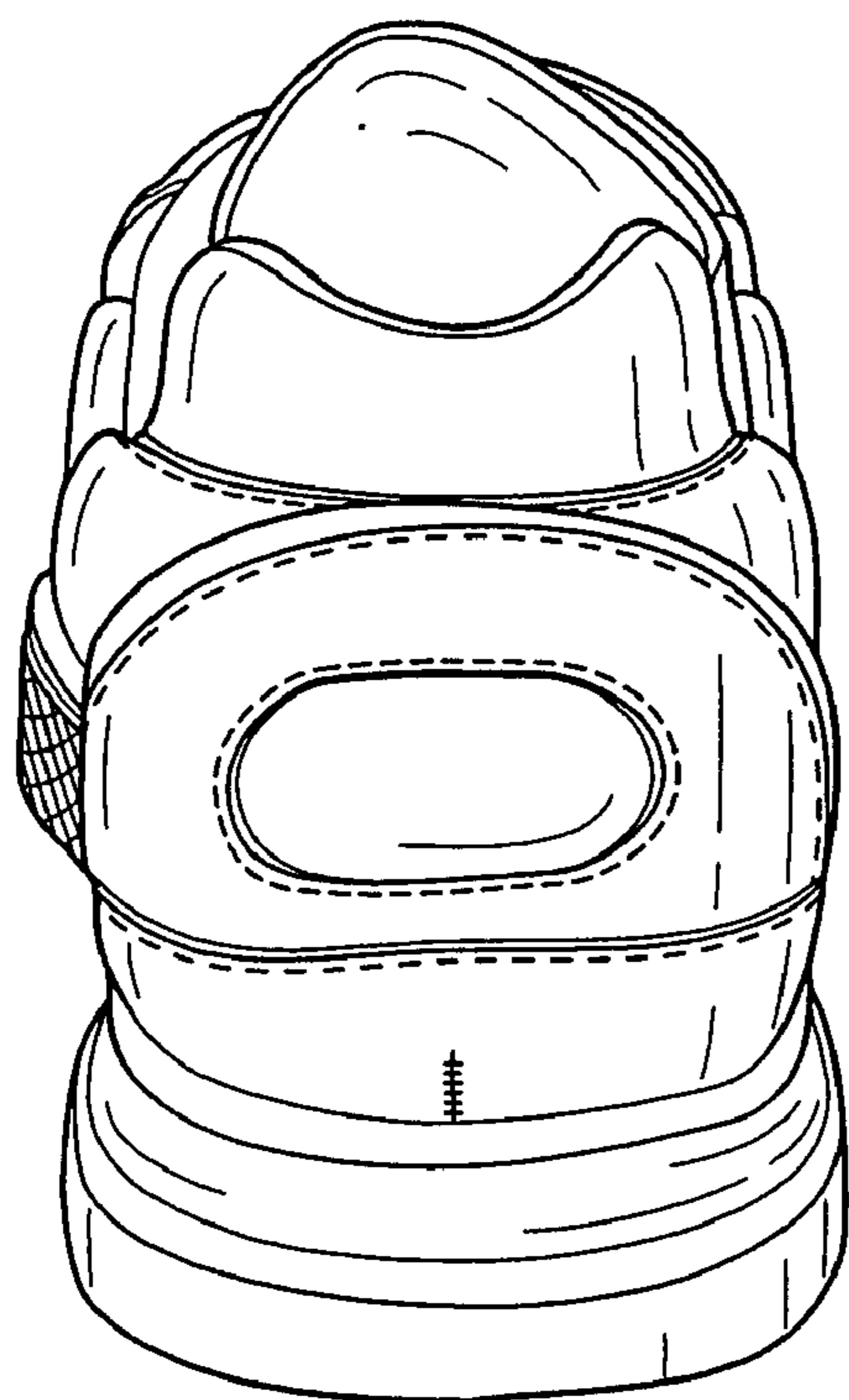

FIG. 5

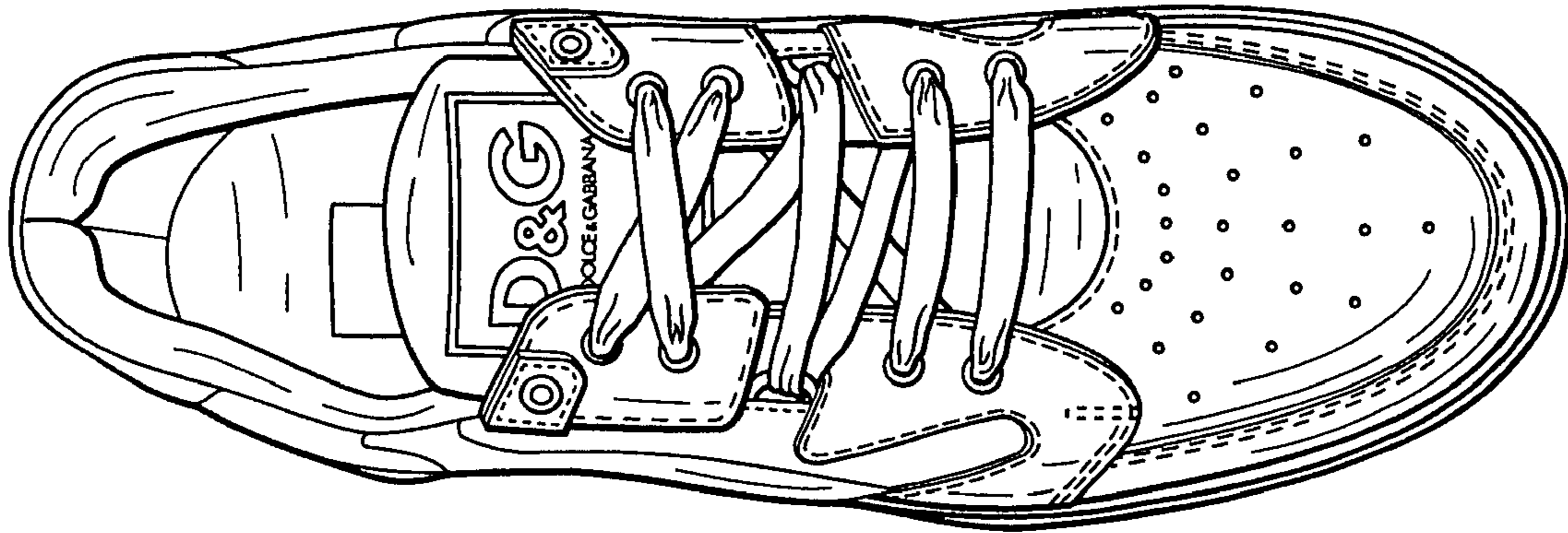

FIG. 6

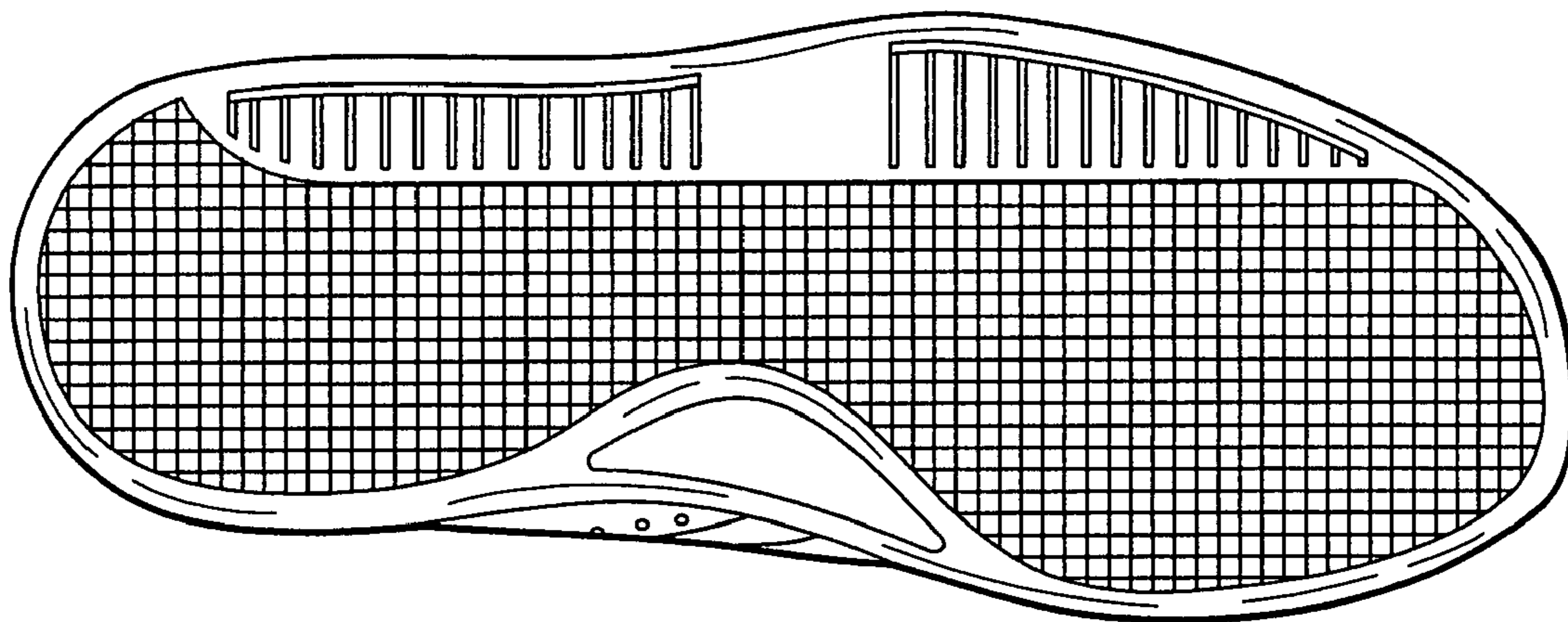

FIG. 7