



US00D563630S

(12) **United States Design Patent**  
**Dolce et al.**

(10) **Patent No.:** **US D563,630 S**

(45) **Date of Patent:** **\*\* Mar. 11, 2008**

(54) **SHOE**

D325,287 S \* 4/1992 Strauss ..... D2/902

(75) Inventors: **Domenico Dolce**, Milan MI (IT);  
**Stefano Gabbana**, Milan MI (IT)

\* cited by examiner

*Primary Examiner*—Stella M. Reid

*Assistant Examiner*—Rashida C. McCoy

(73) Assignee: **Dolce & Gabbana S.r.l.**, Milan MI (IT)

(74) *Attorney, Agent, or Firm*—Jacobson Holman PLLC

(\*\*) Term: **14 Years**

(21) Appl. No.: **29/268,068**

(57) **CLAIM**

(22) Filed: **Oct. 30, 2006**

The ornamental design for a shoe, as shown and described.

(30) **Foreign Application Priority Data**

**DESCRIPTION**

Apr. 28, 2006 (EM) ..... 000519673

FIG. 1 is a top side perspective view of a shoe showing our new design;

(51) **LOC (8) Cl.** ..... **02-04**

FIG. 2 is a side elevational view of the shoe as shown in FIG. 1;

(52) **U.S. Cl.** ..... **D2/896**

(58) **Field of Classification Search** ..... D2/896,  
D2/902, 906–908, 943, 944, 969; 36/3 A,  
36/45, 50.1, 8.3, 113

FIG. 3 is another side elevational view of the shoe as shown in FIG. 1;

See application file for complete search history.

FIG. 4 is a front elevational view of the shoe as shown in FIG. 1;

(56) **References Cited**

FIG. 5 is a rear elevational view of the shoe as shown in FIG. 1;

**U.S. PATENT DOCUMENTS**

D284,518 S \* 7/1986 Lowe et al. .... D2/902  
D293,847 S \* 1/1988 Le et al. .... D2/970  
D293,848 S \* 1/1988 Brown et al. .... D2/970  
D297,181 S \* 8/1988 Selbiger et al. .... D2/970  
D320,498 S \* 10/1991 Hatfield ..... D2/970

FIG. 6 is a top plan view of the shoe as shown in FIG. 1; and,

FIG. 7 is a bottom plan view of the shoe as shown in FIG. 1.

**1 Claim, 4 Drawing Sheets**

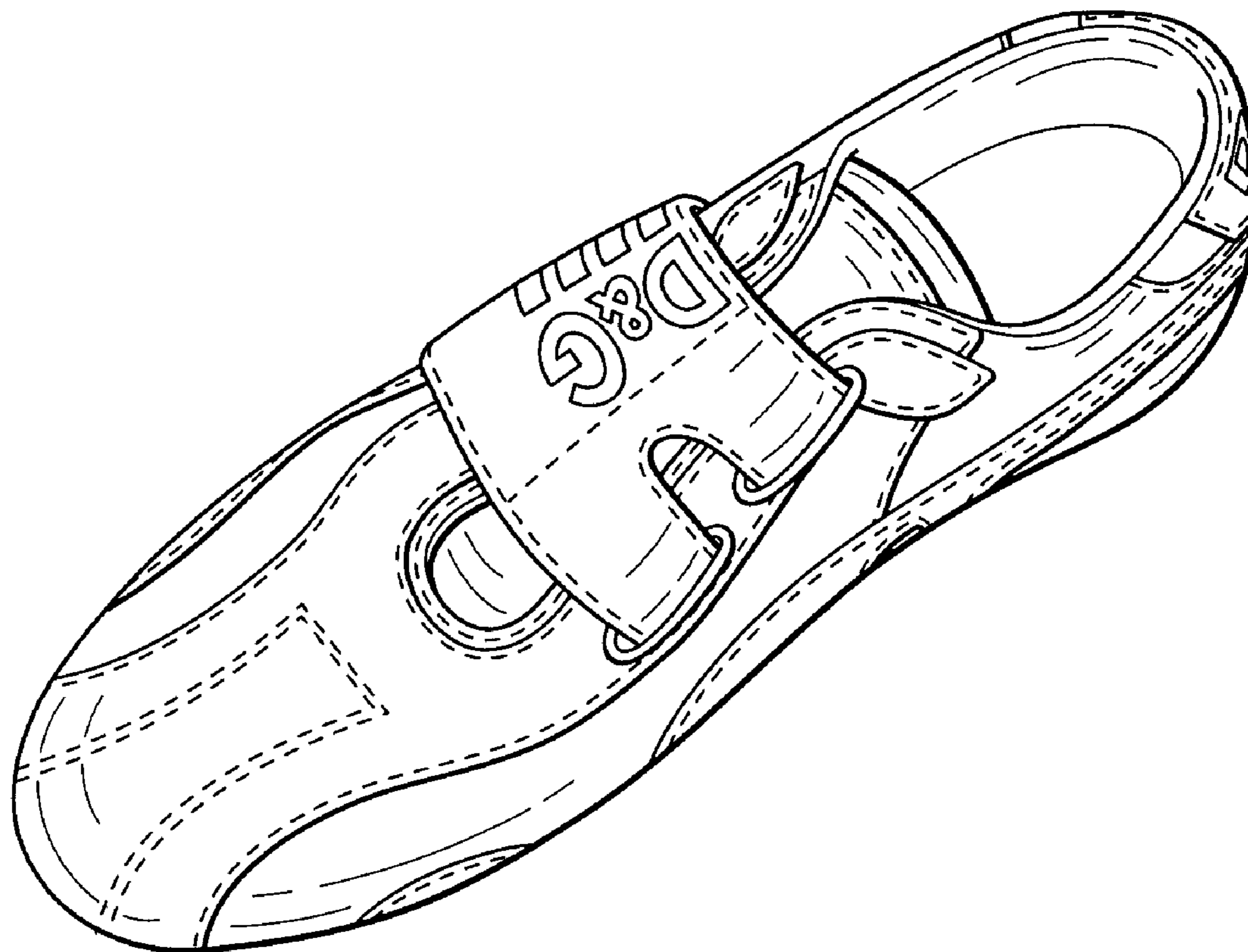

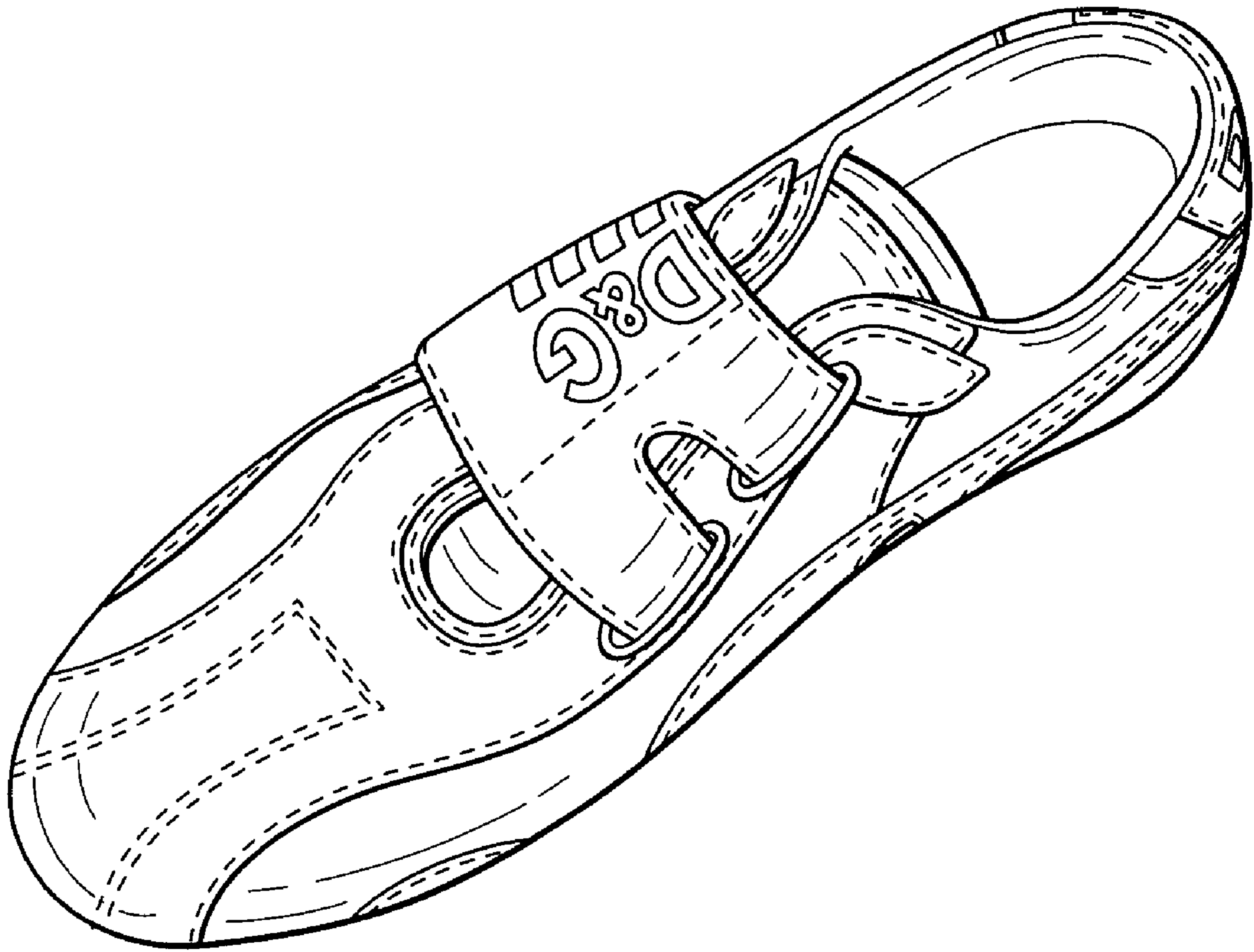

FIG. 1



FIG. 2

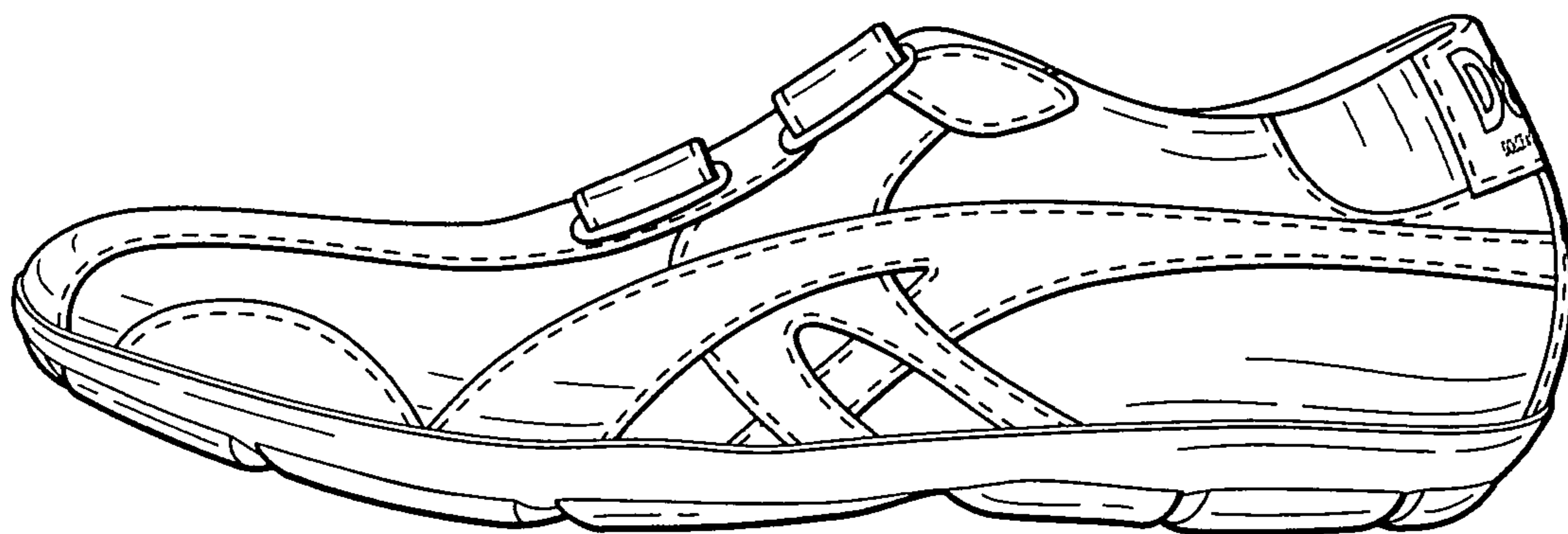

FIG. 3

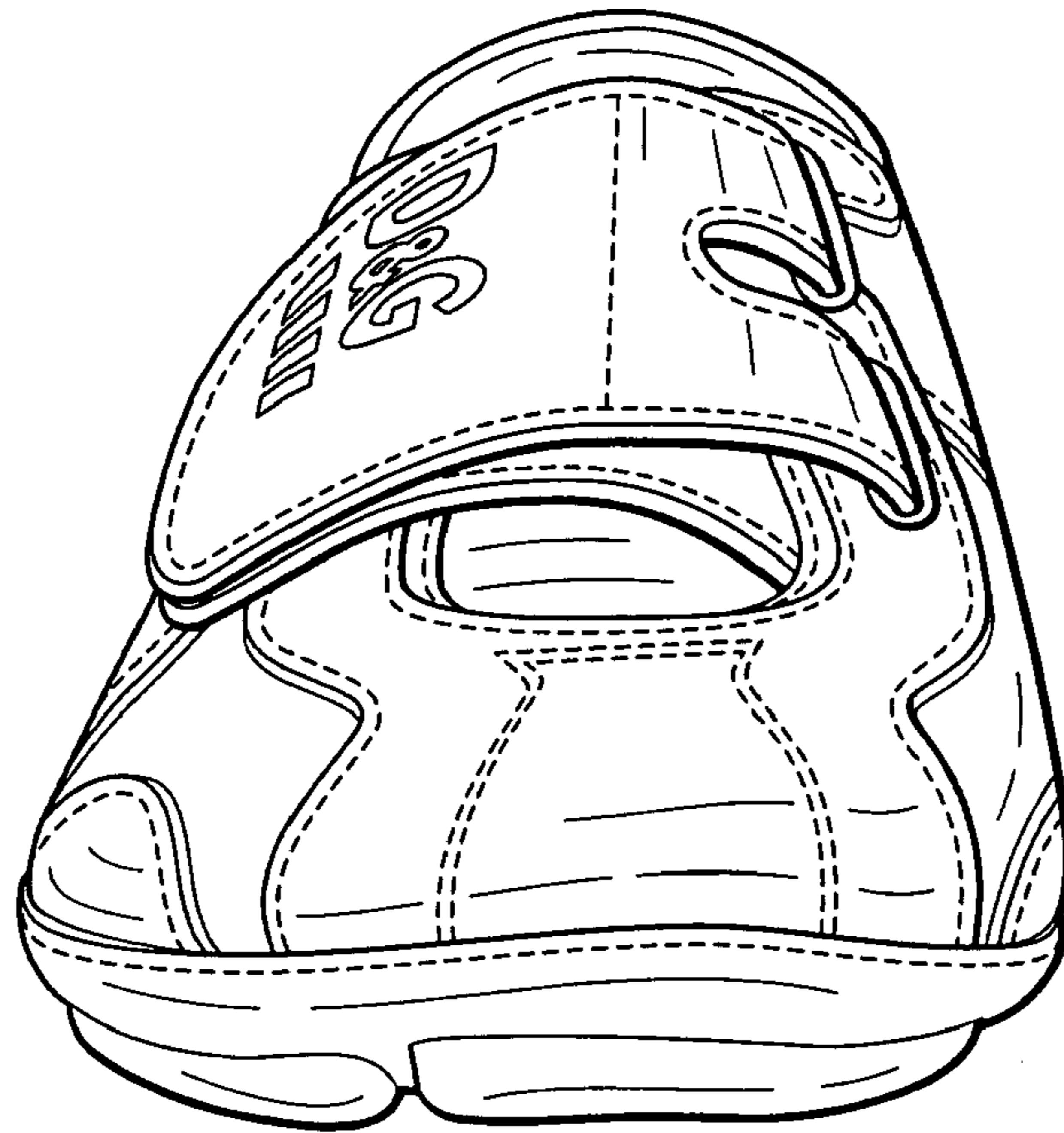

FIG. 4

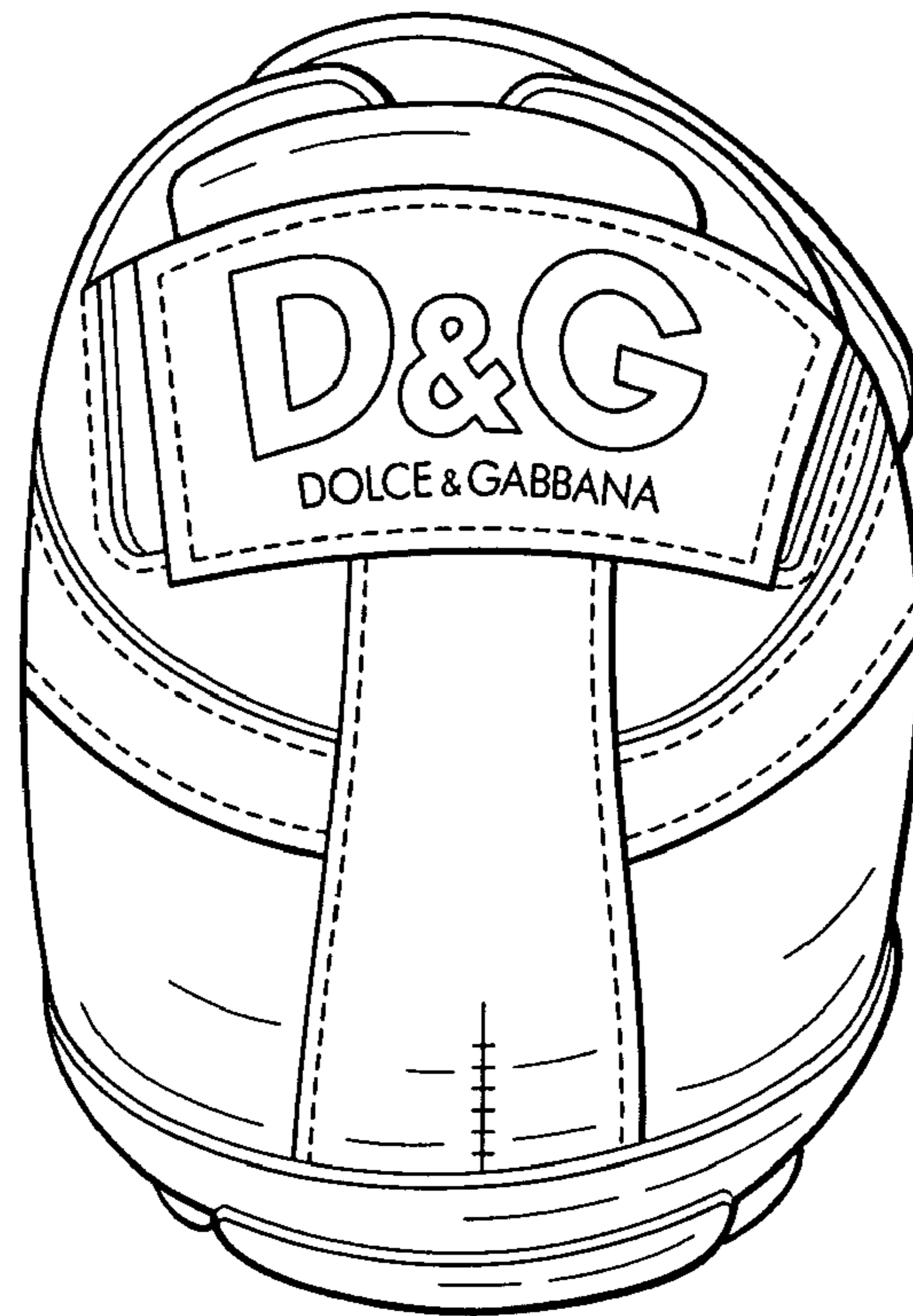

FIG. 5



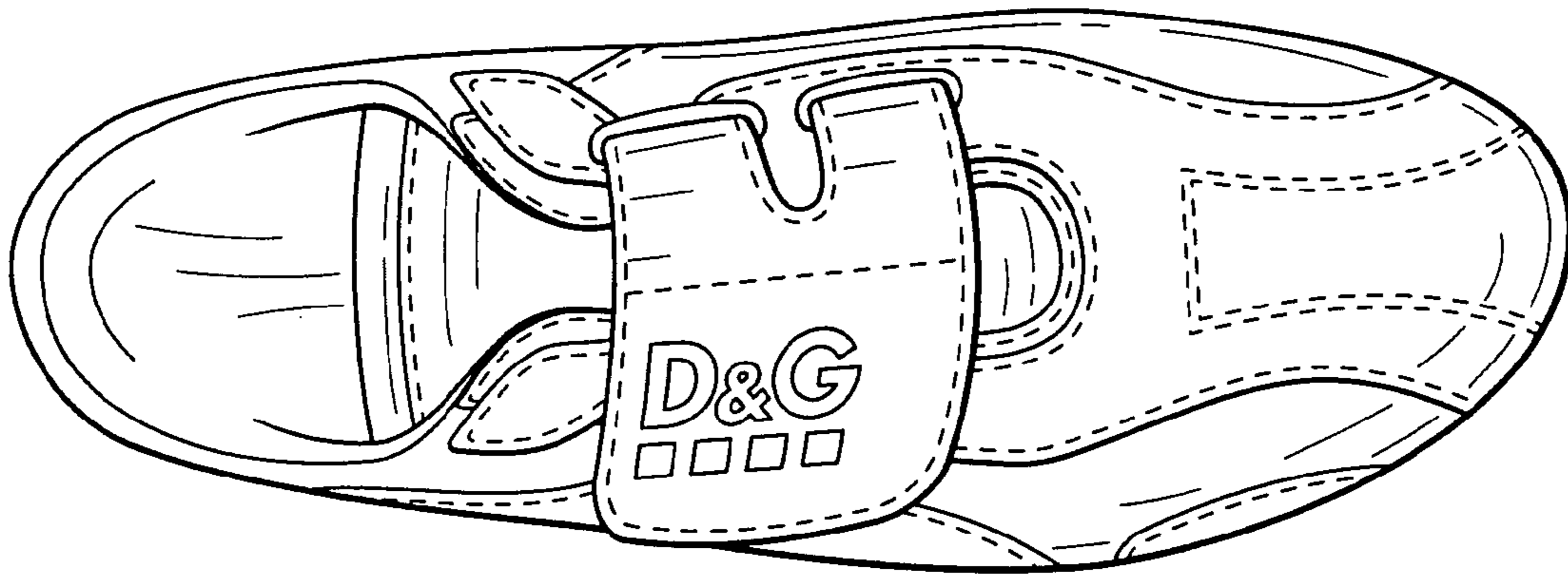

FIG. 6

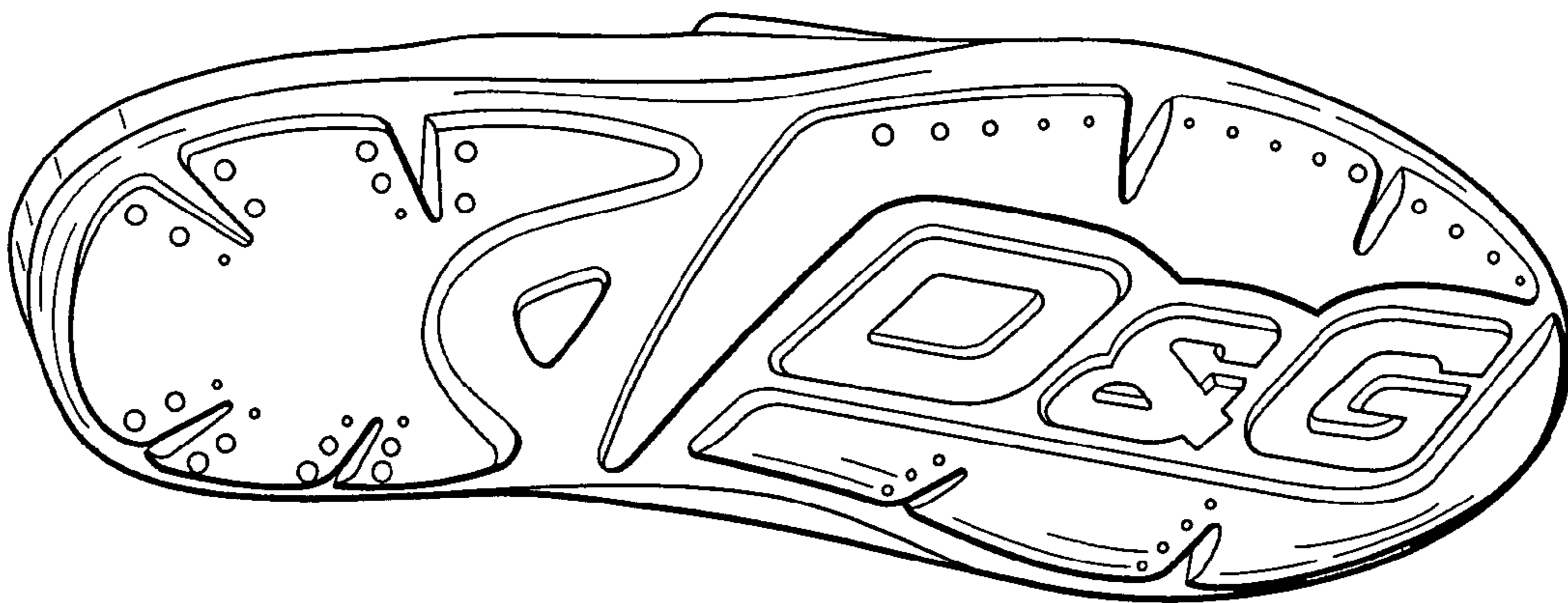

FIG. 7