



US00D563627S

(12) **United States Design Patent**
Warren

(10) **Patent No.:** **US D563,627 S**

(45) **Date of Patent:** **** Mar. 11, 2008**

(54) **PATIENT'S GOWN**

(76) Inventor: **Verdell Warren**, 2408 Hillview, Fort Worth, TX (US) 76119

(**) Term: **14 Years**

(21) Appl. No.: **29/269,118**

(22) Filed: **Nov. 21, 2006**

(51) **LOC (8) Cl.** **02-02**

(52) **U.S. Cl.** **D2/720**

(58) **Field of Classification Search** D2/717,
D2/720, 724, 728, 731, 737, 739, 756; 2/69,
2/74, 83, DIG. 4

See application file for complete search history.

(56) **References Cited**

U.S. PATENT DOCUMENTS

D49,502 S *	8/1916	Winslowe	D2/724
2,768,383 A *	10/1956	De Witt	2/114
3,490,072 A	1/1970	Keltner	2/114
D233,634 S	11/1974	Snider	D3/17
4,296,497 A *	10/1981	Herman	2/114
4,570,268 A	2/1986	Freeman	2/114
4,622,699 A *	11/1986	Spriggs	2/114
4,653,120 A *	3/1987	Leaf	2/114
4,686,715 A *	8/1987	Price	2/114
4,718,124 A	1/1988	Sawicki et al.	2/114
D305,575 S	1/1990	Gordon et al.	D2/17
4,964,173 A	10/1990	Gordon et al.	2/114
D336,968 S	7/1993	Russano	D2/17
5,228,141 A	7/1993	Remsky et al.	2/114
5,878,437 A *	3/1999	Pater	2/69
6,216,271 B1 *	4/2001	Chen	2/69
6,237,153 B1 *	5/2001	Bowens	2/114

2002/0162154 A1* 11/2002 Shamam 2/69
2005/0070191 A1* 3/2005 Kempe 442/316

* cited by examiner

Primary Examiner—Adir Aronovich

Assistant Examiner—R. Johnson

(74) *Attorney, Agent, or Firm*—Whitaker, Chalk, Swindle & Sawyer, LLP; Stephen S. Mosher

(57) **CLAIM**

I claim the ornamental design for a patient's gown, as shown and described.

DESCRIPTION

FIG. 1 is a front perspective view of a patient's gown showing my new design;

FIG. 2 is a rear perspective view thereof;

FIG. 3 is a front perspective view thereof, showing a front panel partially open;

FIG. 4 is a front perspective view thereof, showing a front panel partially open and a first shoulder panel open;

FIG. 5 is a front perspective view thereof, showing a second shoulder panel open; and,

FIG. 6 is a rear perspective view thereof, showing a third shoulder panel open.

The broken lines in FIGS. 1–6, showing portions of the human form, illustrate the portions of the design that form no part of the claim.

The broken lines in FIGS. 1–6, on the surface of the garment, represent stitching.

1 Claim, 6 Drawing Sheets

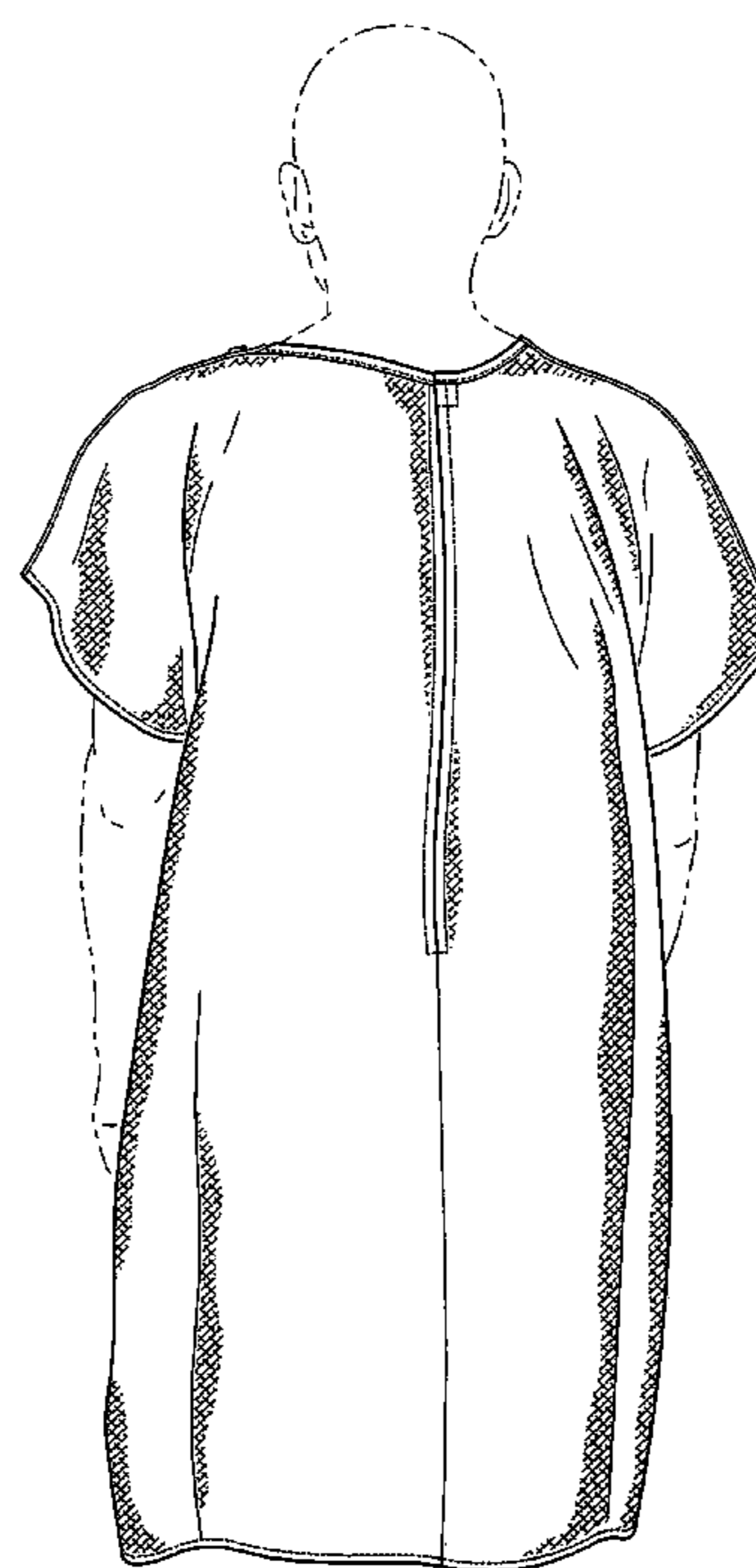
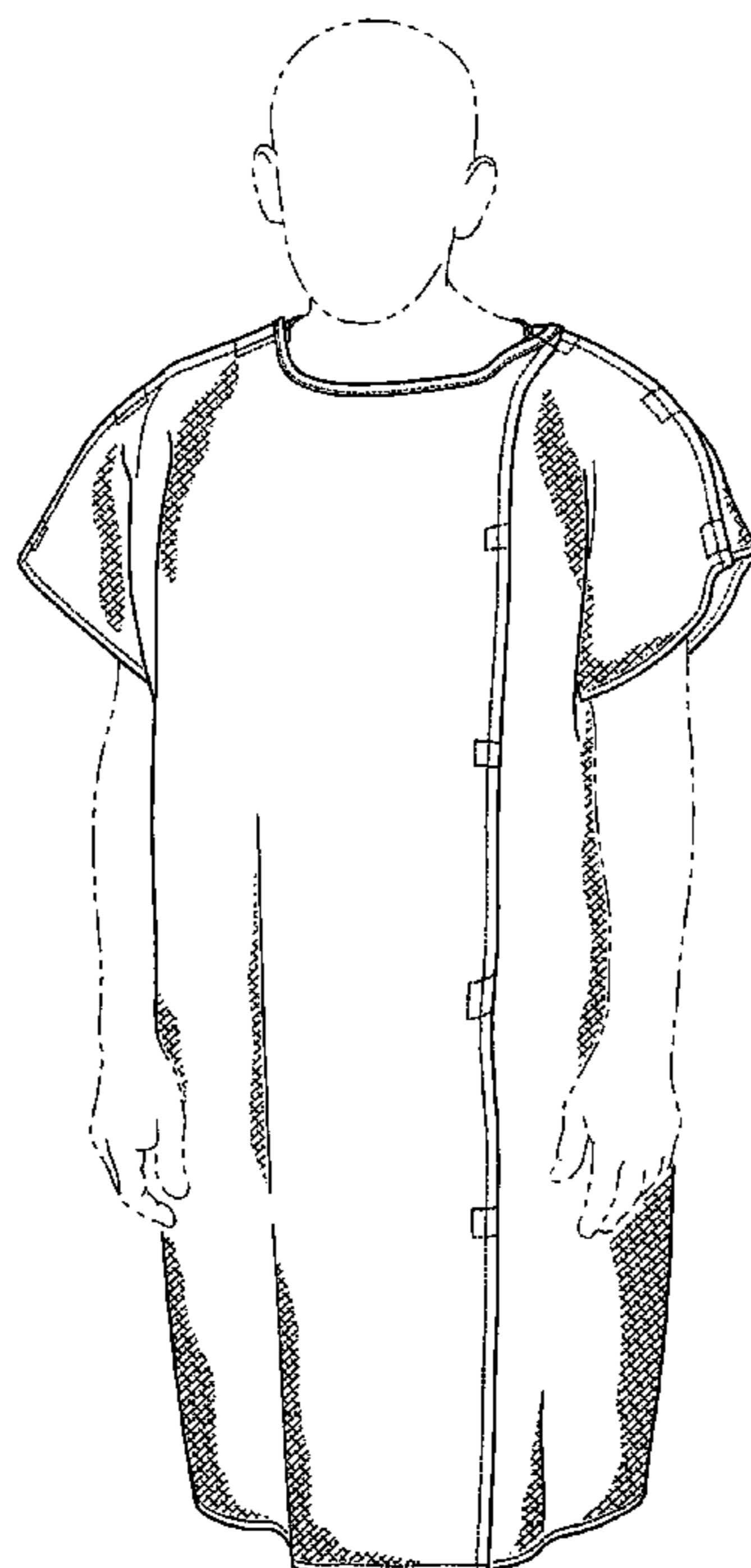
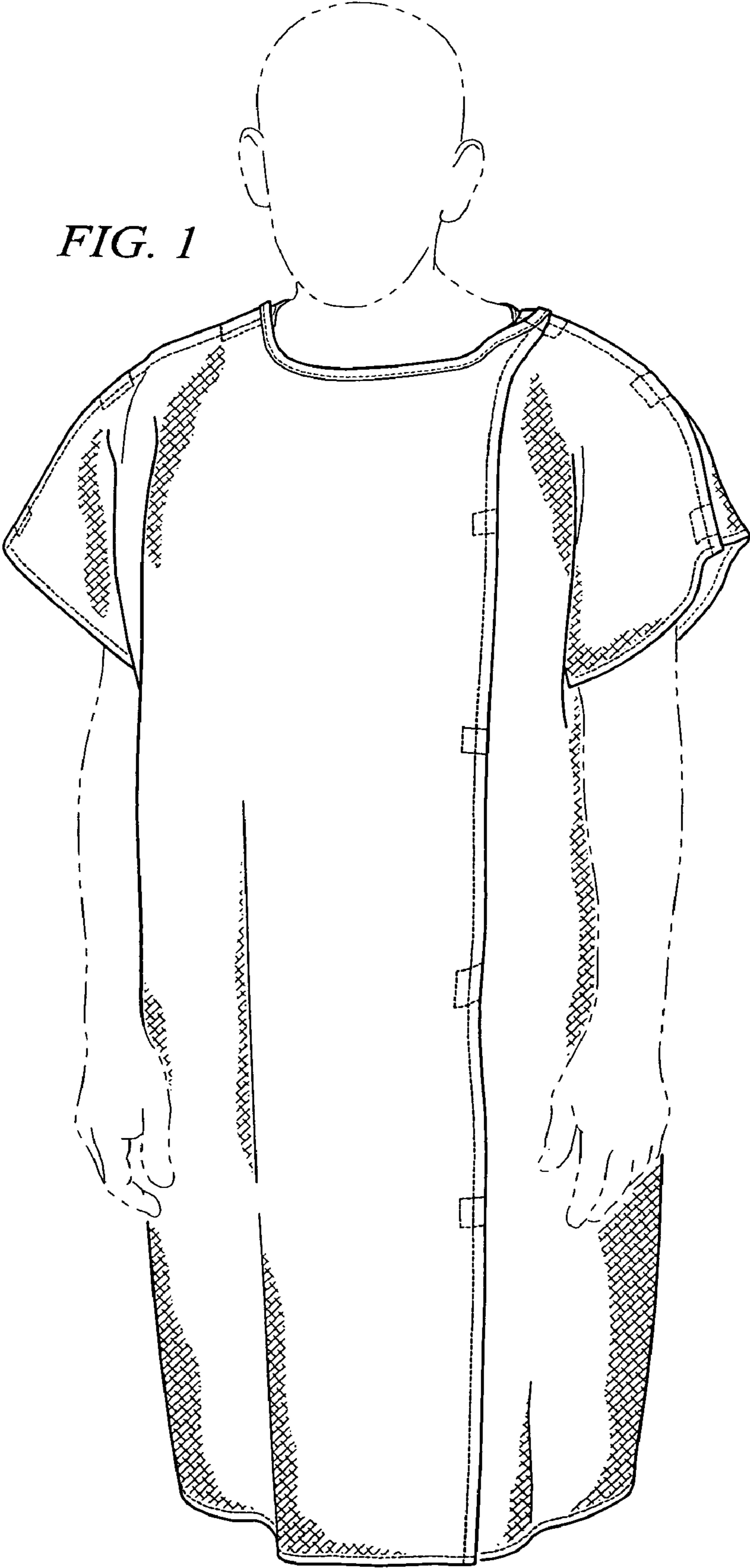

FIG. 1



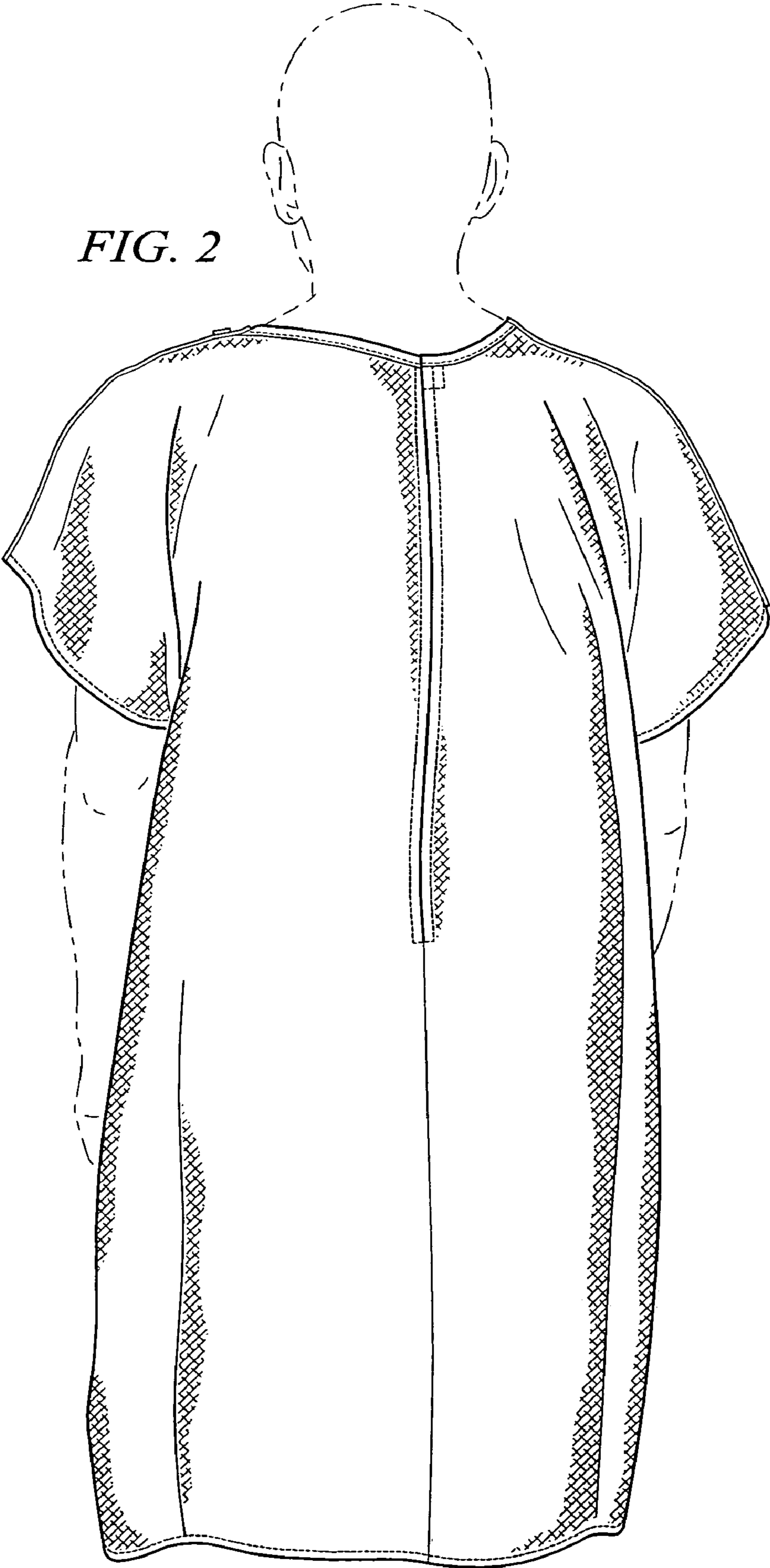

FIG. 3

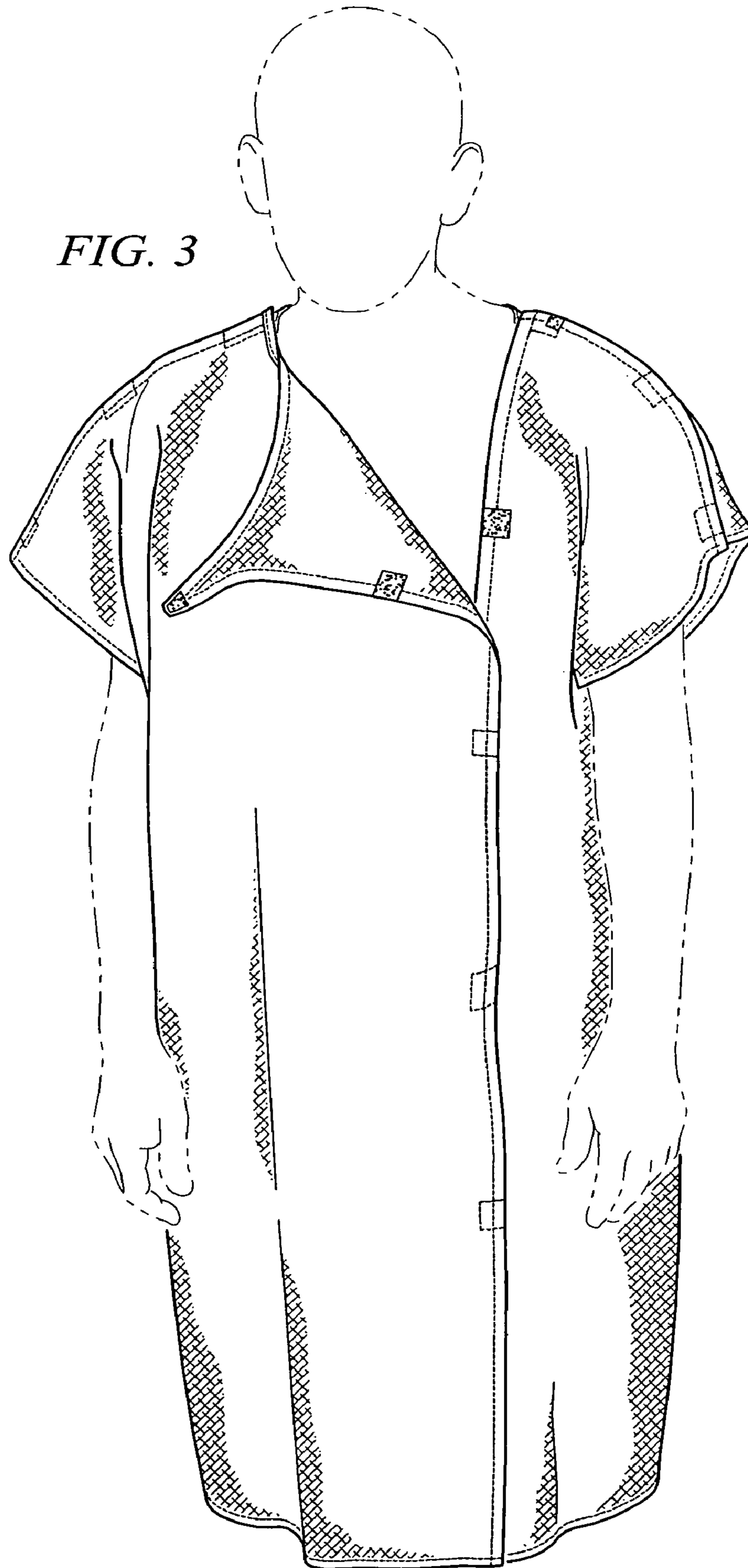

FIG. 4

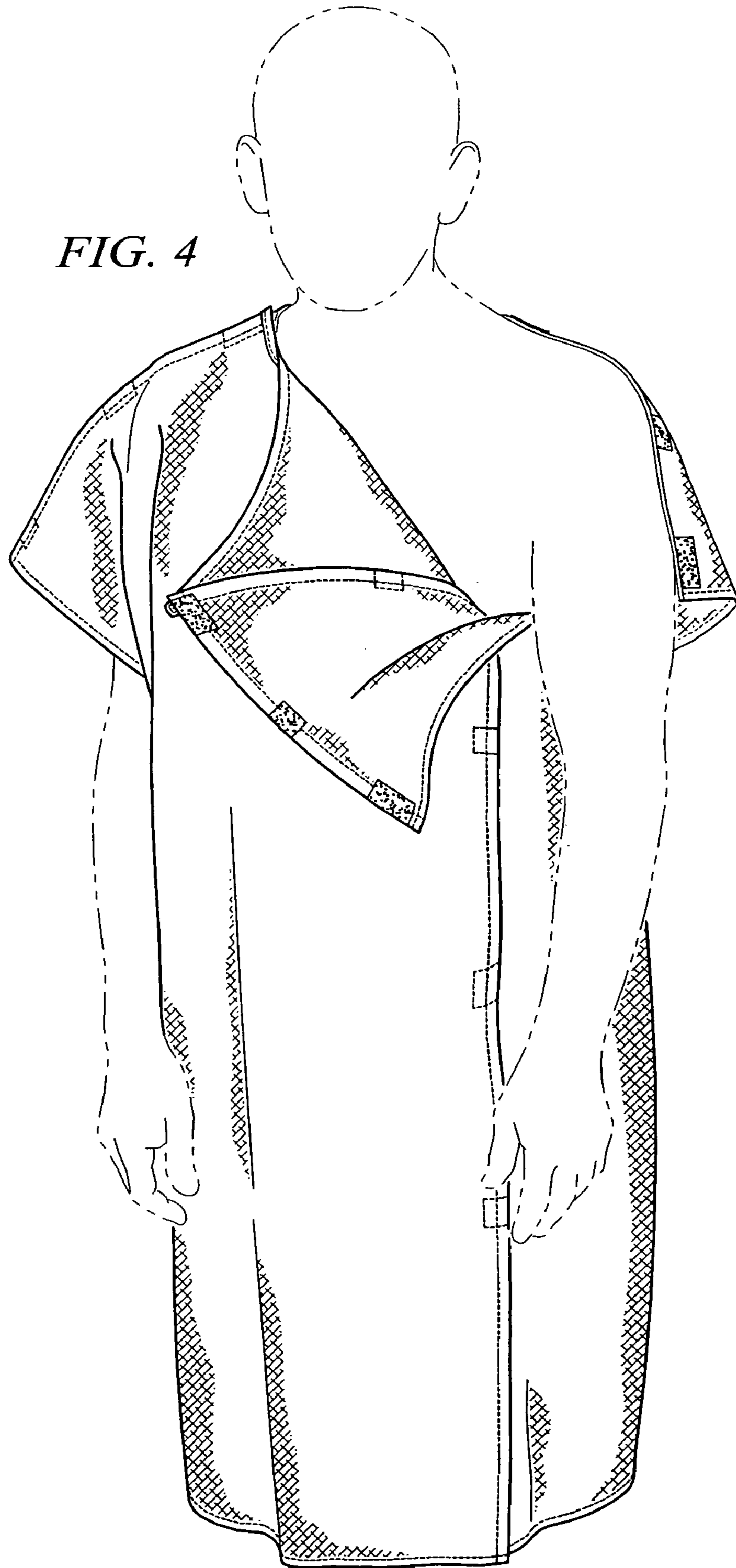

FIG. 5

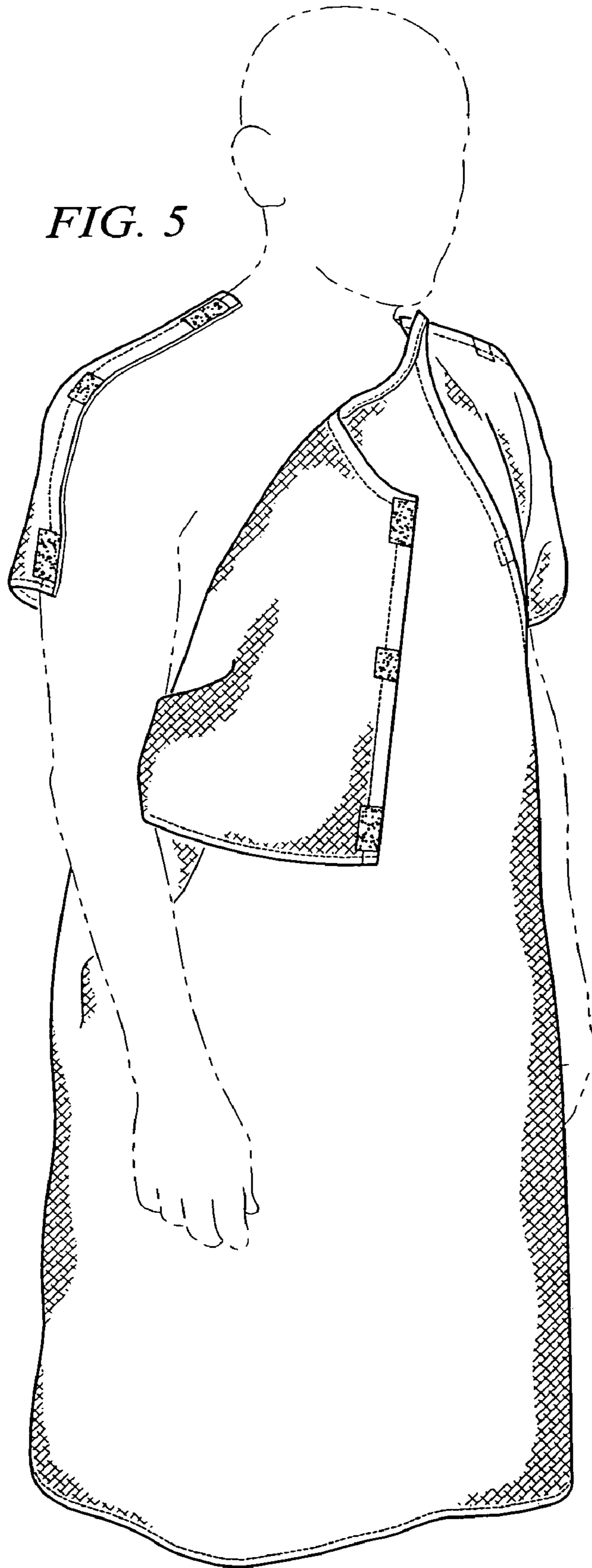

FIG. 6

