



US00D563624S

(12) **United States Design Patent**
Kato et al.

(10) **Patent No.:** **US D563,624 S**
(45) **Date of Patent:** **** Mar. 4, 2008**

(54) **OPERATION PANEL FOR AN AUTOMATED WAREHOUSING SYSTEM**

(75) Inventors: **Naoto Kato**, Kariya (JP); **Hiroshi Ito**, Kariya (JP)

(73) Assignee: **Kabushiki Kaisha Toyota Jidoshokki**, Kariya-shi (JP)

(**) Term: **14 Years**

(21) Appl. No.: **29/273,257**

(22) Filed: **Feb. 27, 2007**

(30) **Foreign Application Priority Data**

Sep. 1, 2006 (JP) 2006-023493

(51) **LOC (8) Cl.** **12-05**

(52) **U.S. Cl.** **D34/35**

(58) **Field of Classification Search** D34/28, D34/35; D15/28; D14/247, 415; 414/273, 414/495, 454, 459, 460, 786; 212/324, 326, 212/327

See application file for complete search history.

(56) **References Cited**

U.S. PATENT DOCUMENTS

- 3,568,861 A * 3/1971 Atwater et al. 414/273
- 3,767,072 A * 10/1973 Atwater 414/281
- 4,232,370 A * 11/1980 Tapley 700/214
- D265,648 S * 8/1982 Fukushima et al. D14/247
- 4,783,740 A * 11/1988 Ishizawa et al. 705/28

- 4,915,576 A * 4/1990 Lanigan et al. 414/809
- 4,967,130 A * 10/1990 Sorensen et al. 318/652
- 5,141,380 A 8/1992 Kato et al.
- 5,141,381 A * 8/1992 Kato et al. 414/273
- 5,327,354 A * 7/1994 Tsujimoto 700/226
- D382,569 S * 8/1997 Esposito D15/28
- D434,425 S * 11/2000 Rossow et al. D15/28
- D439,257 S * 3/2001 Rossow et al. D15/28
- D542,504 S * 5/2007 Yanagida et al. D34/35

* cited by examiner

Primary Examiner—Cynthia E Ramirez

(74) *Attorney, Agent, or Firm*—Morgan & Finnegan, L.L.P.

(57) **CLAIM**

The ornamental design for an operation panel for an automated warehousing system, as shown and described.

DESCRIPTION

FIG. 1 is a front perspective view of our design for an operation panel for an automated warehousing system;

FIG. 2 is a front view thereof;

FIG. 3 is a rear view thereof;

FIG. 4 is a top plan view thereof;

FIG. 5 is a bottom plan view thereof;

FIG. 6 is a right side elevational view thereof; and,

FIG. 7 is a left side elevational view thereof.

The broken lines are shown for illustrative purposes only and form no part of the claimed design.

1 Claim, 5 Drawing Sheets

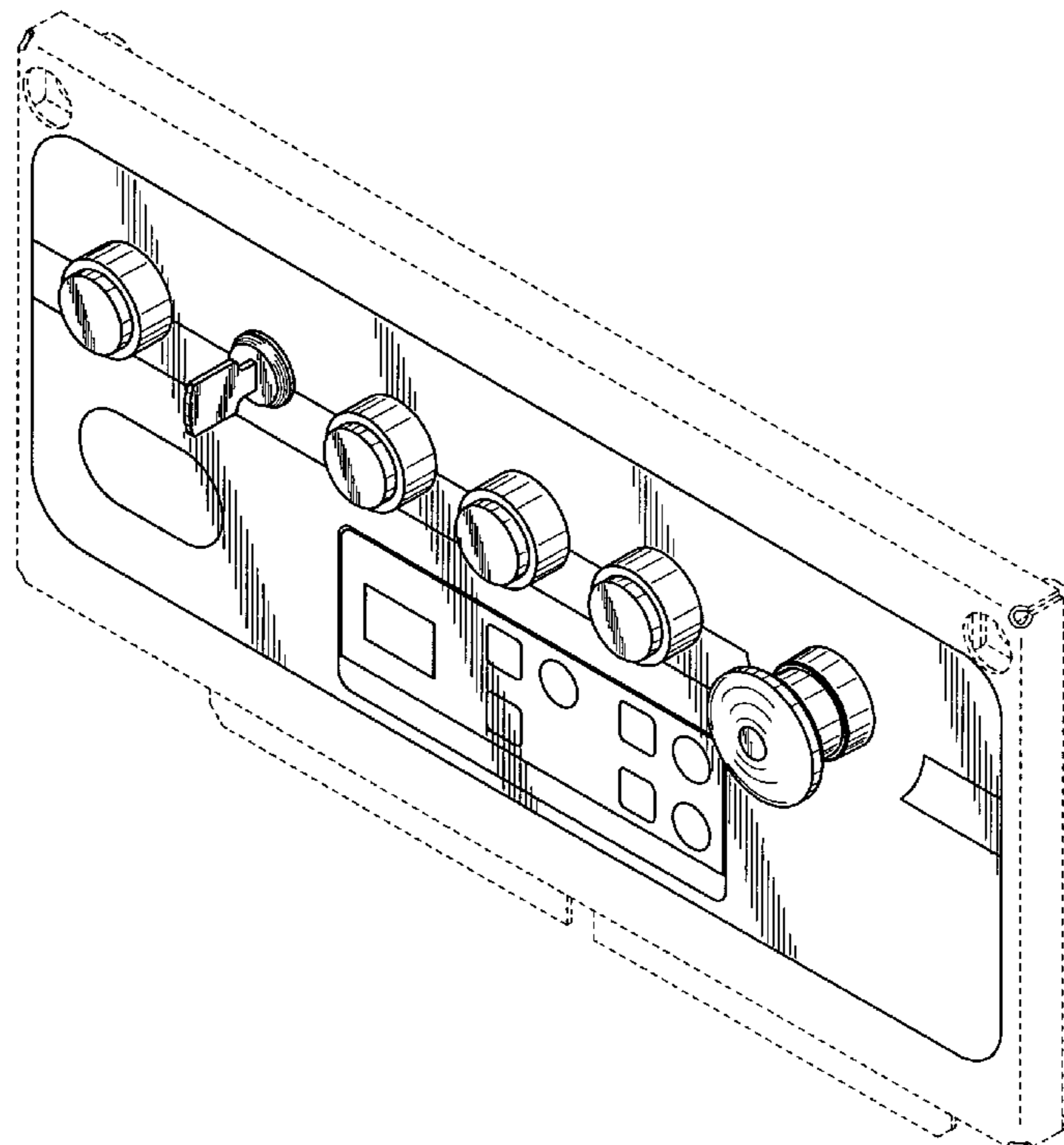

FIG. 1

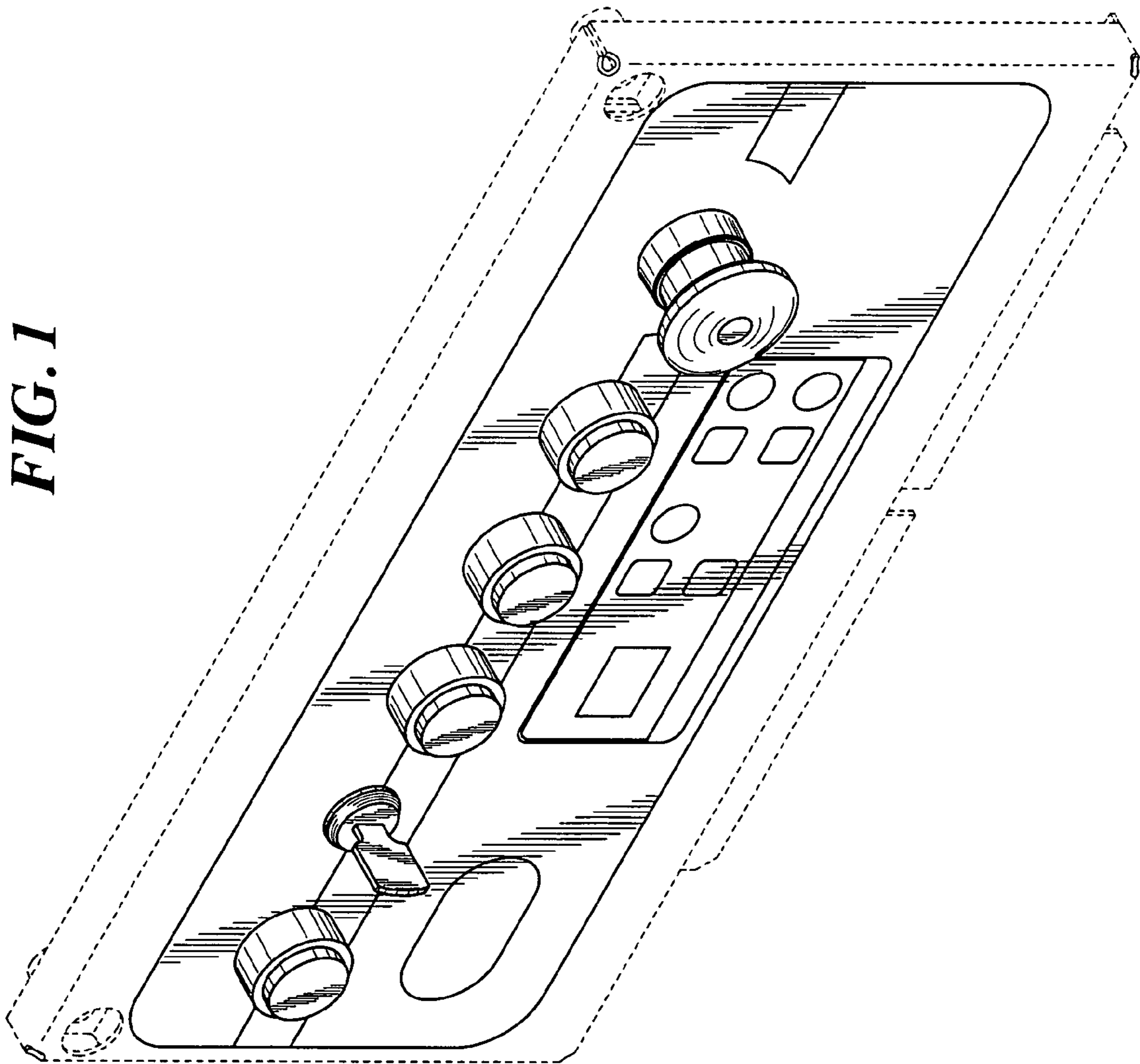

FIG. 2

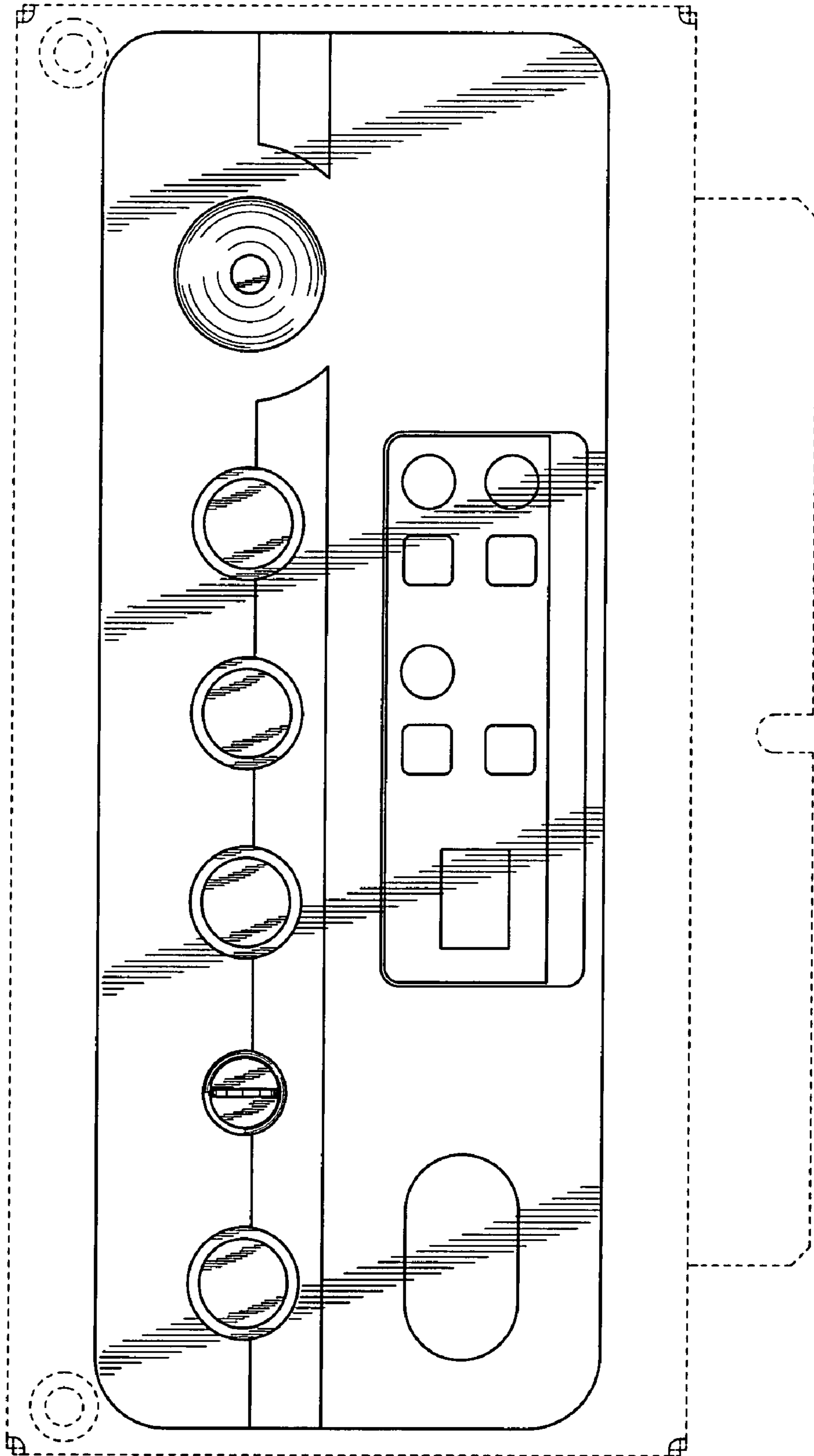

FIG. 3

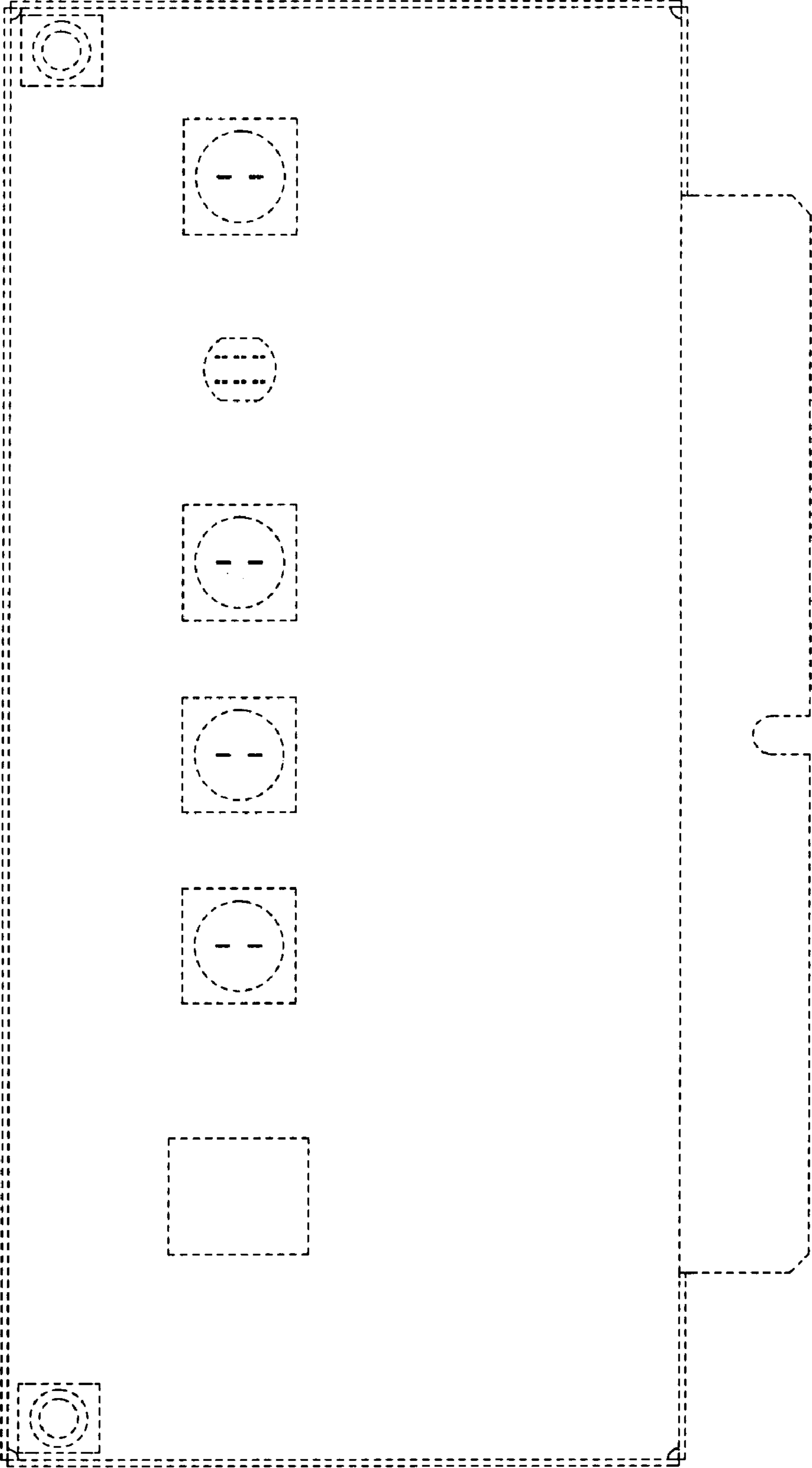

FIG. 4

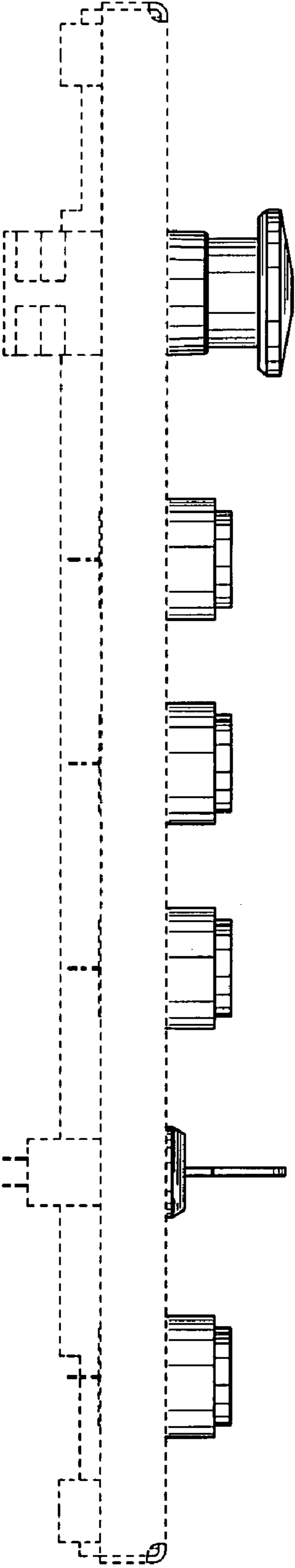

FIG. 5

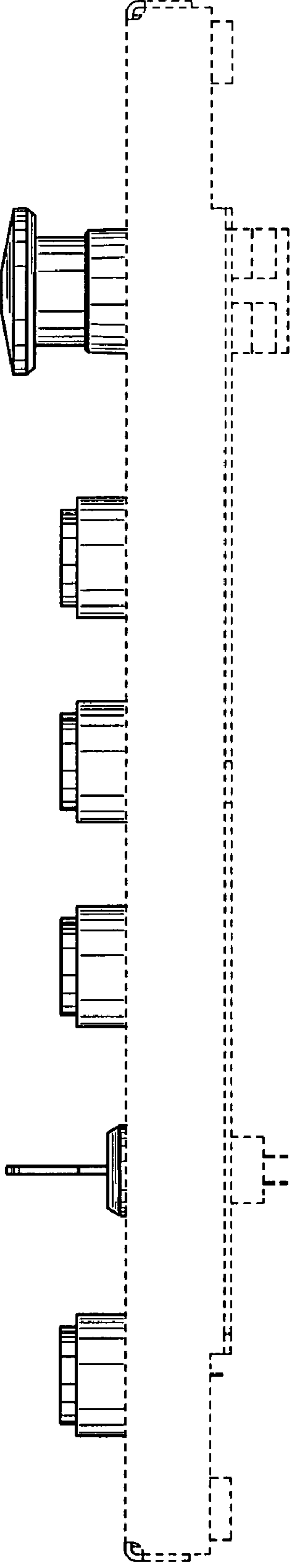

FIG. 6

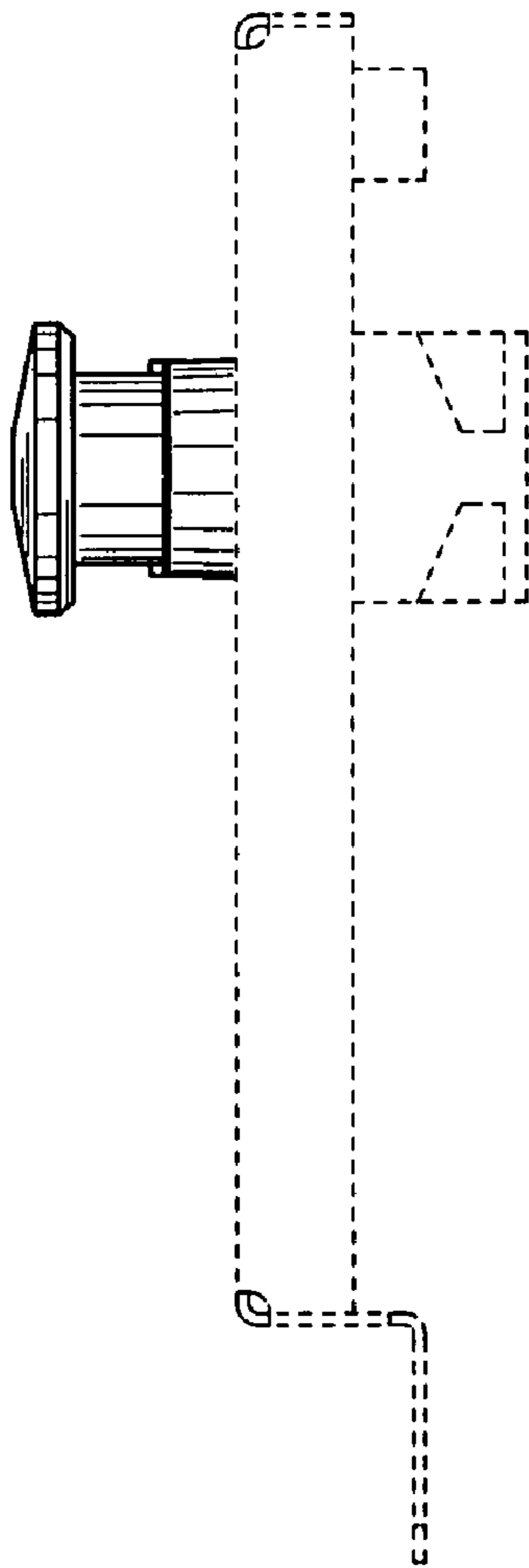

FIG. 7

