

US00D563570S

(12) **United States Design Patent**
Brown

(10) **Patent No.:** **US D563,570 S**

(45) **Date of Patent:** **** Mar. 4, 2008**

(54) **PLASTIC MEDIA FILLED TEE SECTION FOR USE WITH MOBILITY WALL, FORCE PROTECTION**

D533,950 S * 12/2006 Givoni D25/138

* cited by examiner

(76) **Inventor:** **James C Brown**, 1735 Trotter Ct., Fort Wayne, IN (US) 46815

Primary Examiner—Catherine R. Oliver

(**) **Term:** **14 Years**

(57) **CLAIM**

(21) **Appl. No.:** **29/285,888**

The ornamental design for a plastic media filled tee section for use with a mobility wall, force protection, as shown and described.

(22) **Filed:** **Apr. 13, 2007**

DESCRIPTION

(51) **LOC (8) Cl.** **25-01**

(52) **U.S. Cl.** **D25/138**

(58) **Field of Classification Search** D25/138, D25/58, 53, 122; D6/392, 382; 52/283, 52/380-381, 588.1, 590.1; 312/406.2, 406; 29/897.32, 898.02; 109/21.5, 10, 49.5, 85
See application file for complete search history.

FIG. 1 is a rear perspective view of the plastic media filled tee section for use with mobility wall, force protection showing our new design;

FIG. 2 is a front perspective view thereof;

FIG. 3 is a rear elevation, with four media corner fills;

FIG. 4 is a front elevation view, with four media corner fills and one media dump;

FIG. 5 is a left side elevation view, with two media corner fills;

FIG. 6 is a right side elevation view, with two media corner fills;

FIG. 7 is a top plan view, with one round media fill; and,

FIG. 8 is a bottom plan view, with one round media fill.

(56) **References Cited**

U.S. PATENT DOCUMENTS

4,709,659	A	*	12/1987	Quante et al.	109/21.5
D411,626	S	*	6/1999	Hoyle	D25/58
5,930,972	A	*	8/1999	Benner et al.	52/590.1
6,173,538	B1	*	1/2001	Fleishman	52/590.1
D520,146	S	*	5/2006	Brown	D25/58
D530,436	S		10/2006	Brown	D25/138
D533,284	S	*	12/2006	Bledsoe et al.	D25/138

1 Claim, 4 Drawing Sheets

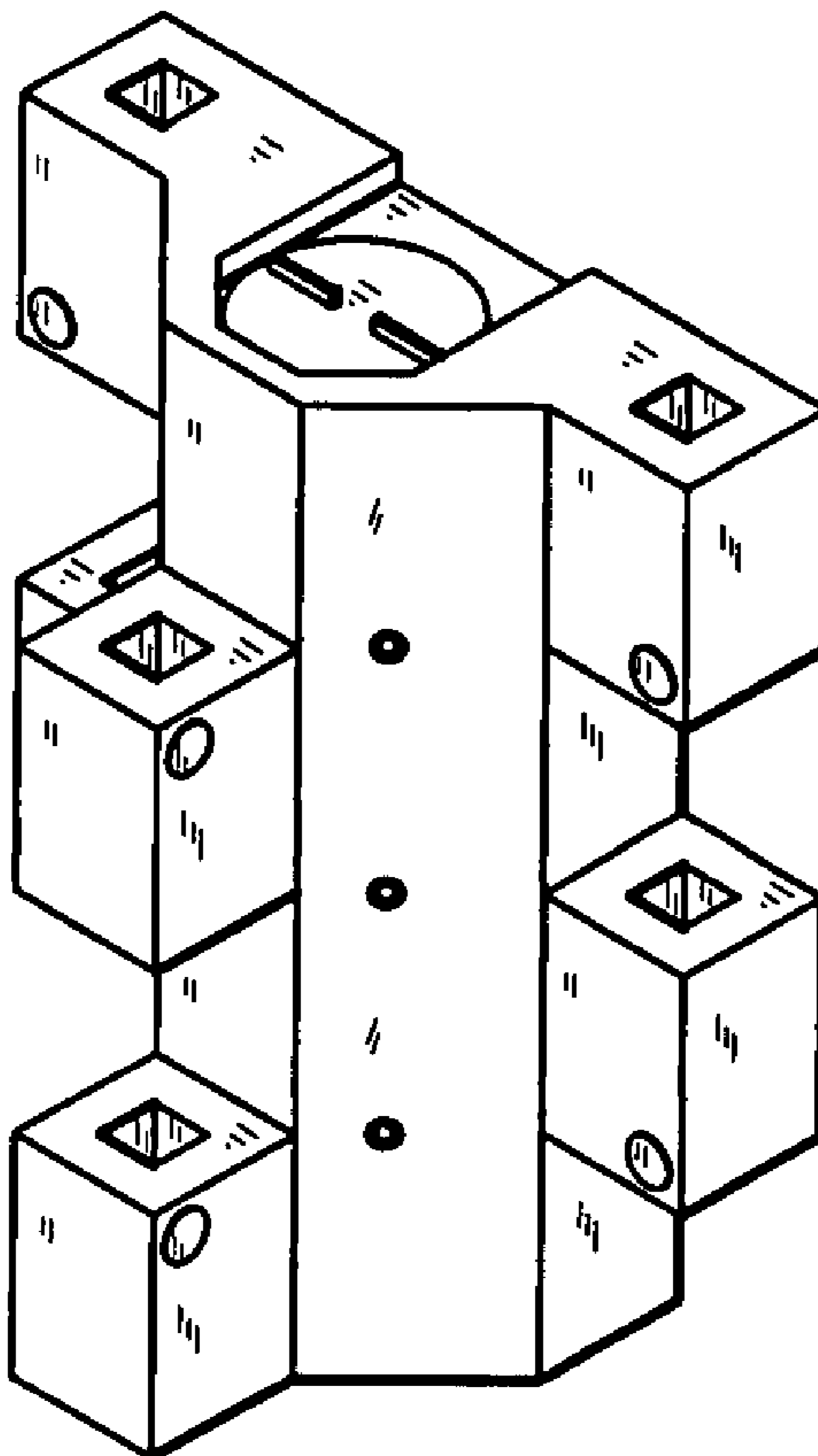

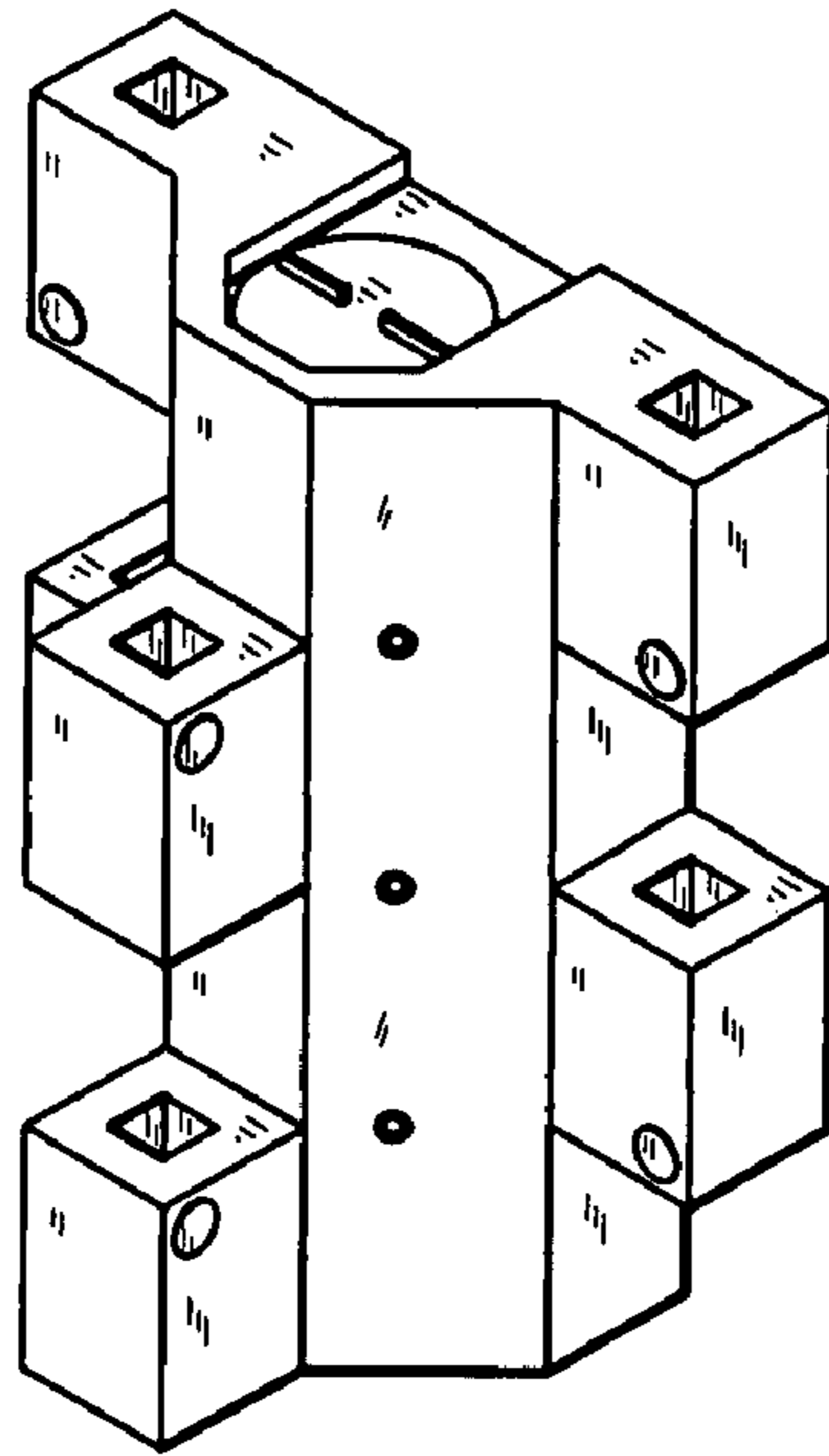

FIG. 1

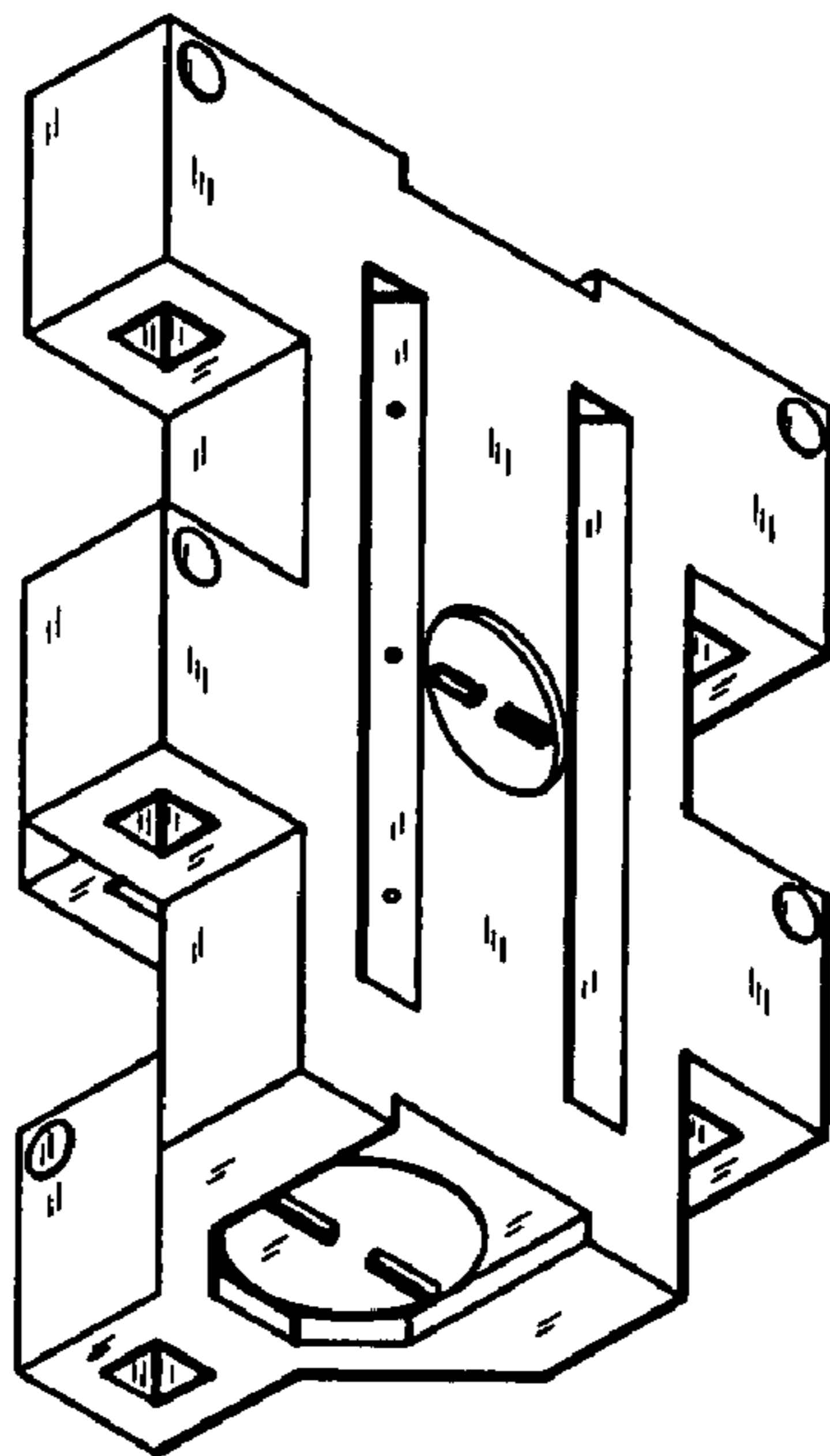

FIG. 2

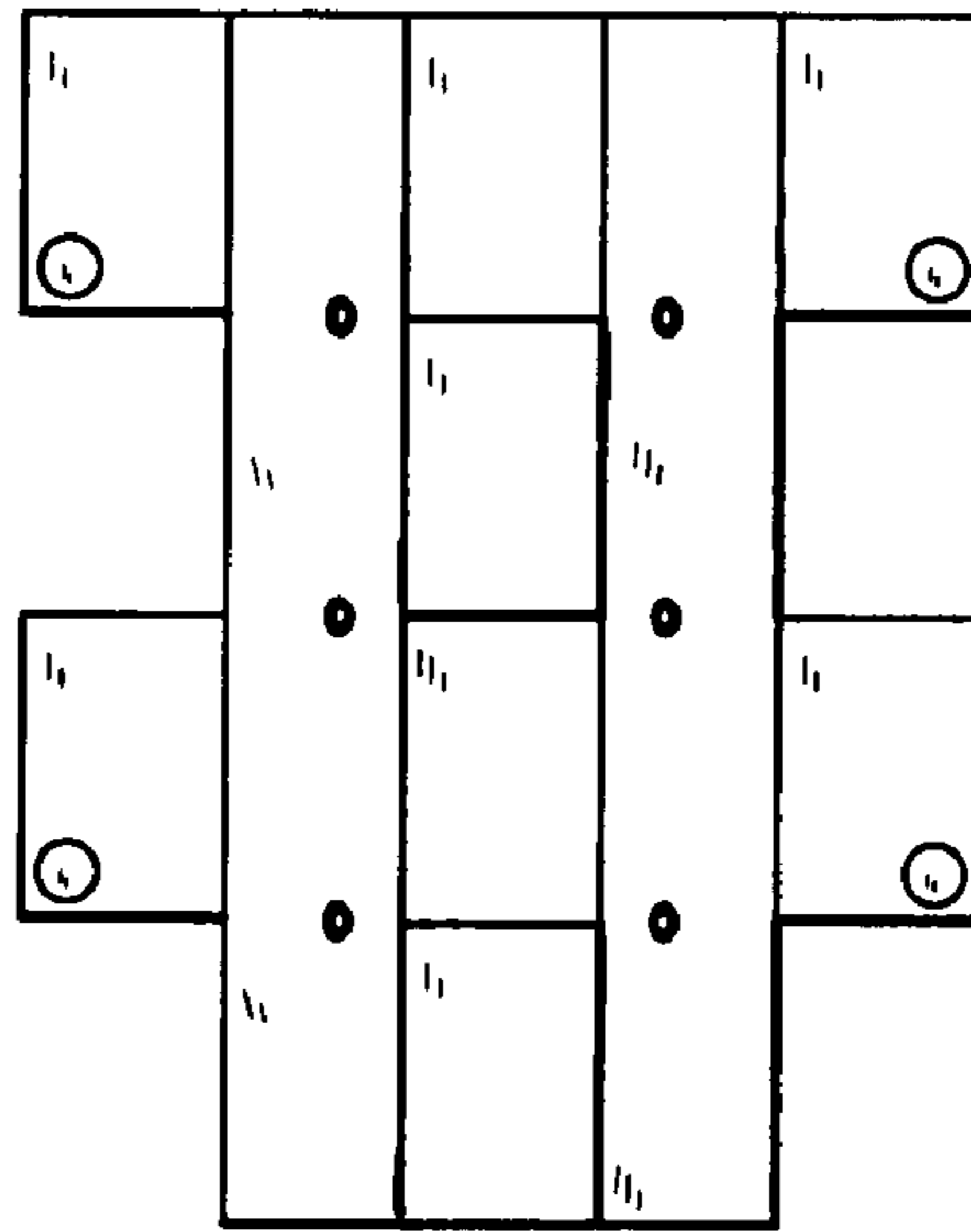

FIG. 3

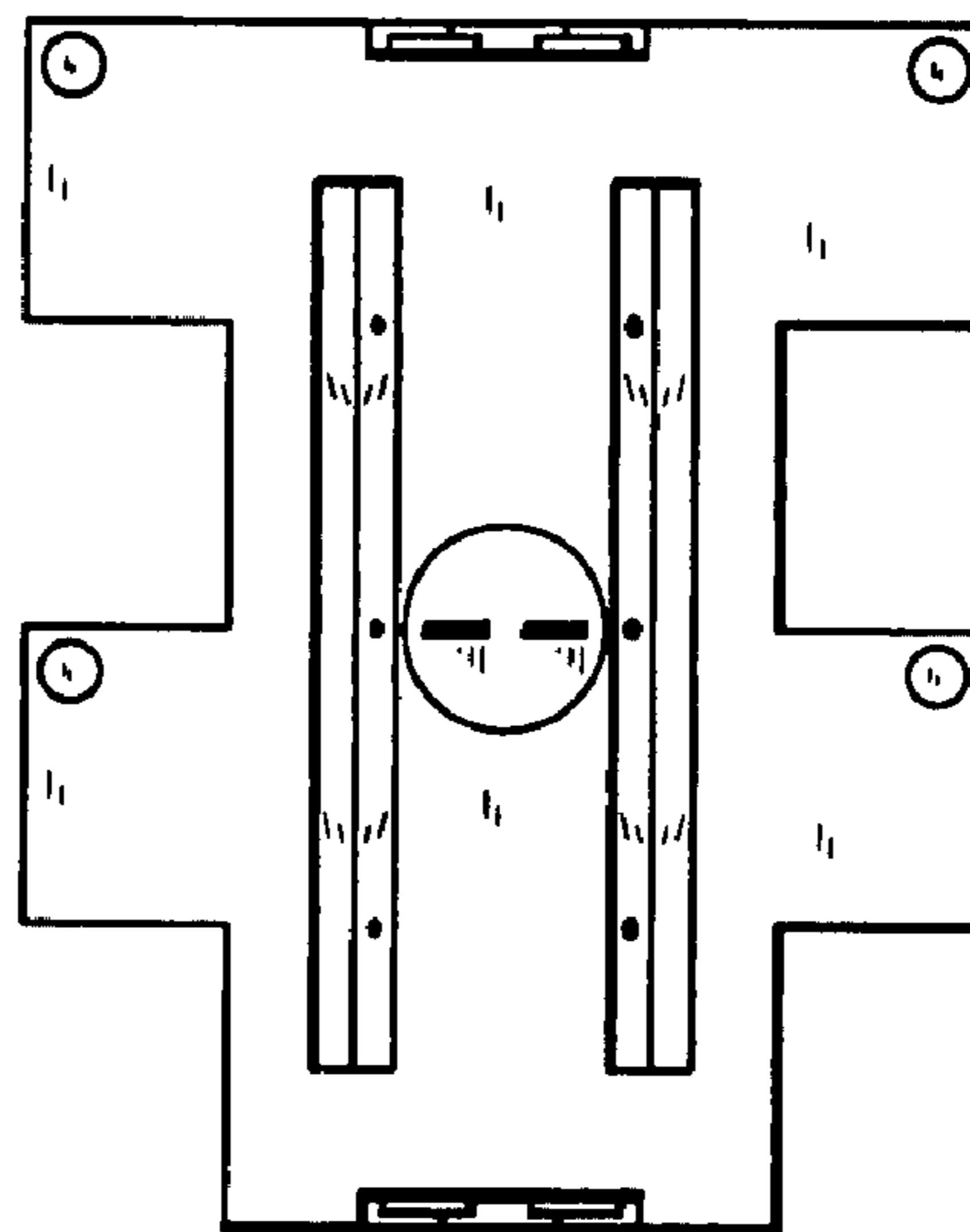

FIG. 4

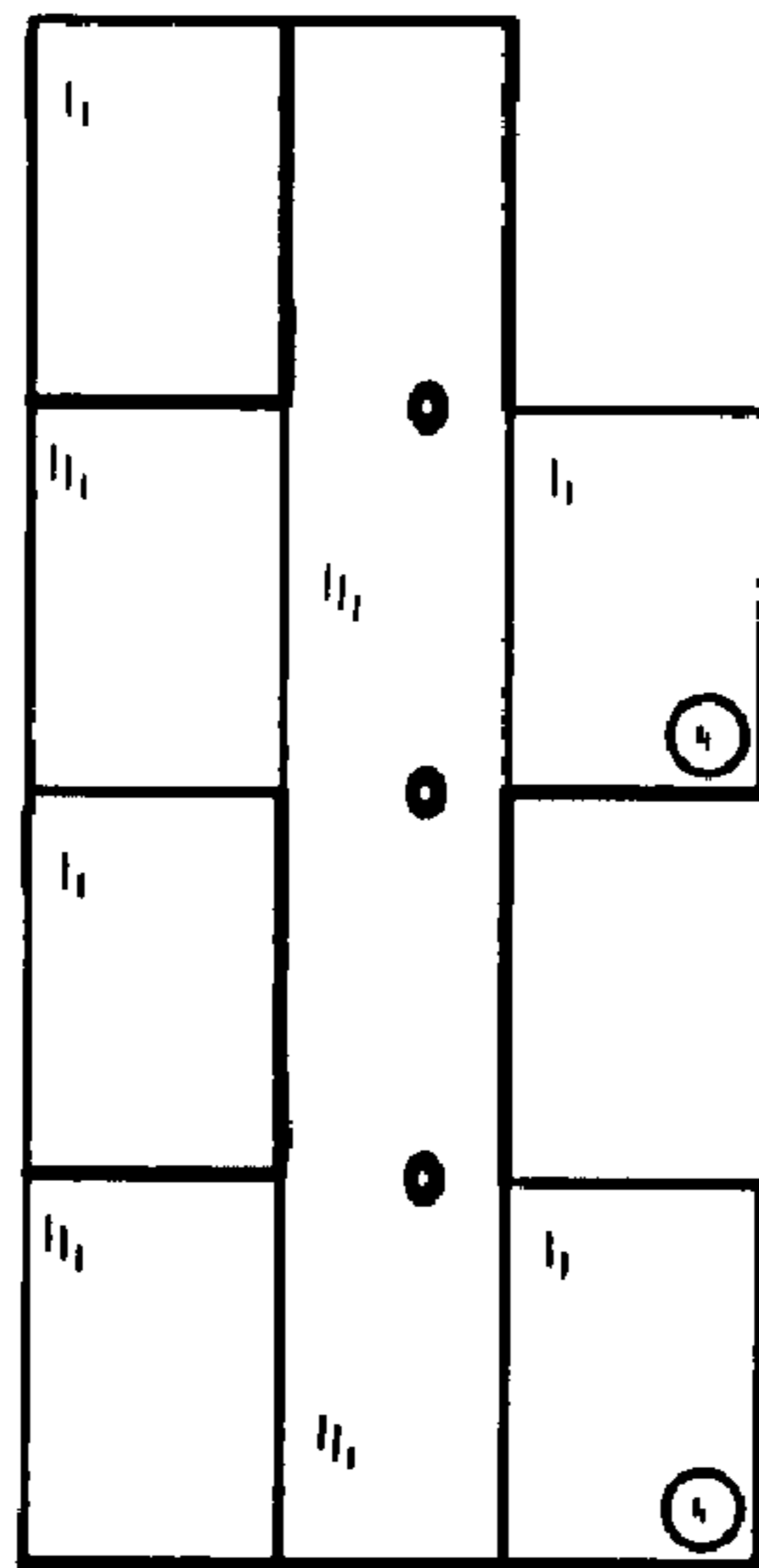

FIG. 5

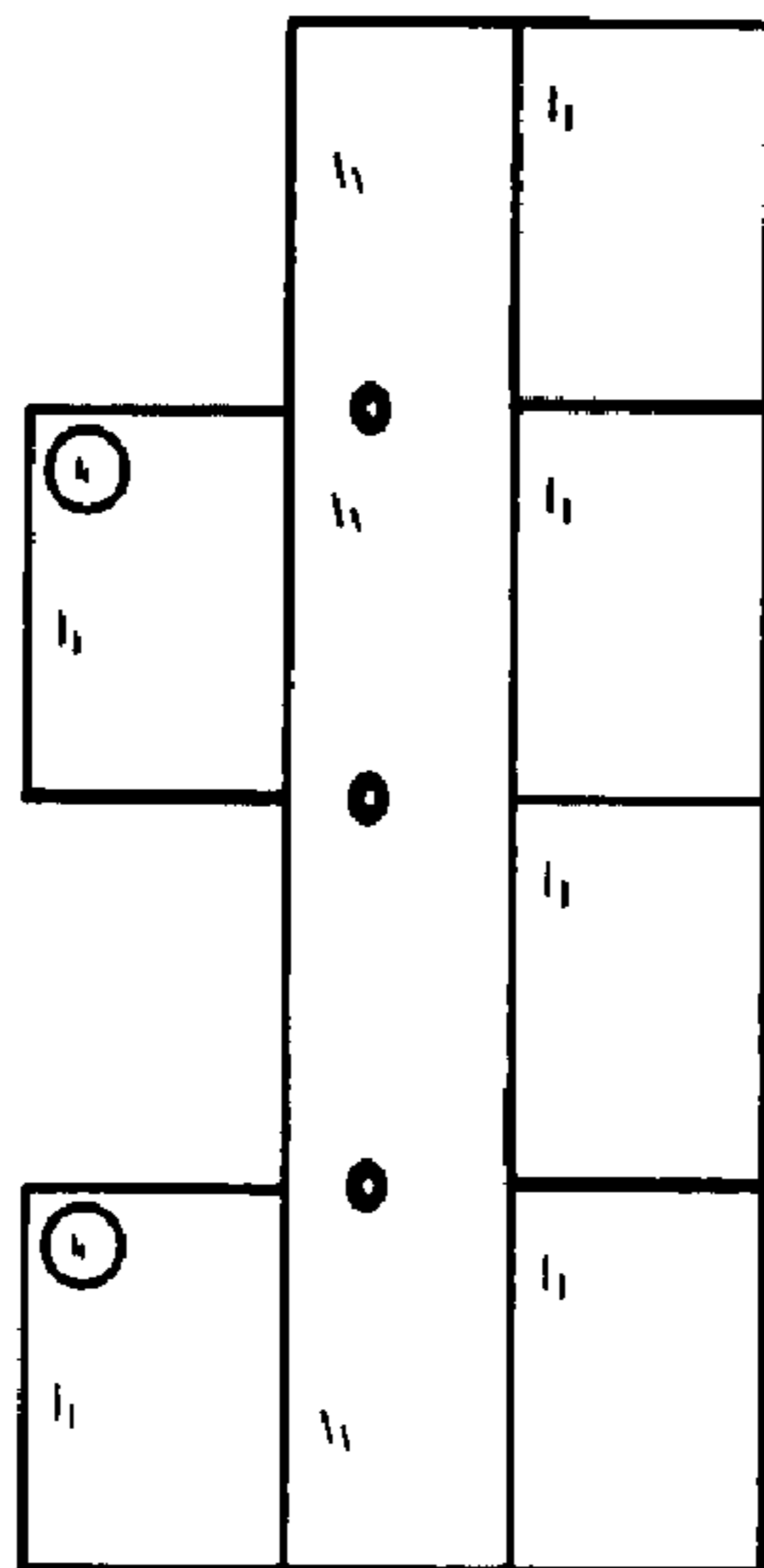

FIG. 6

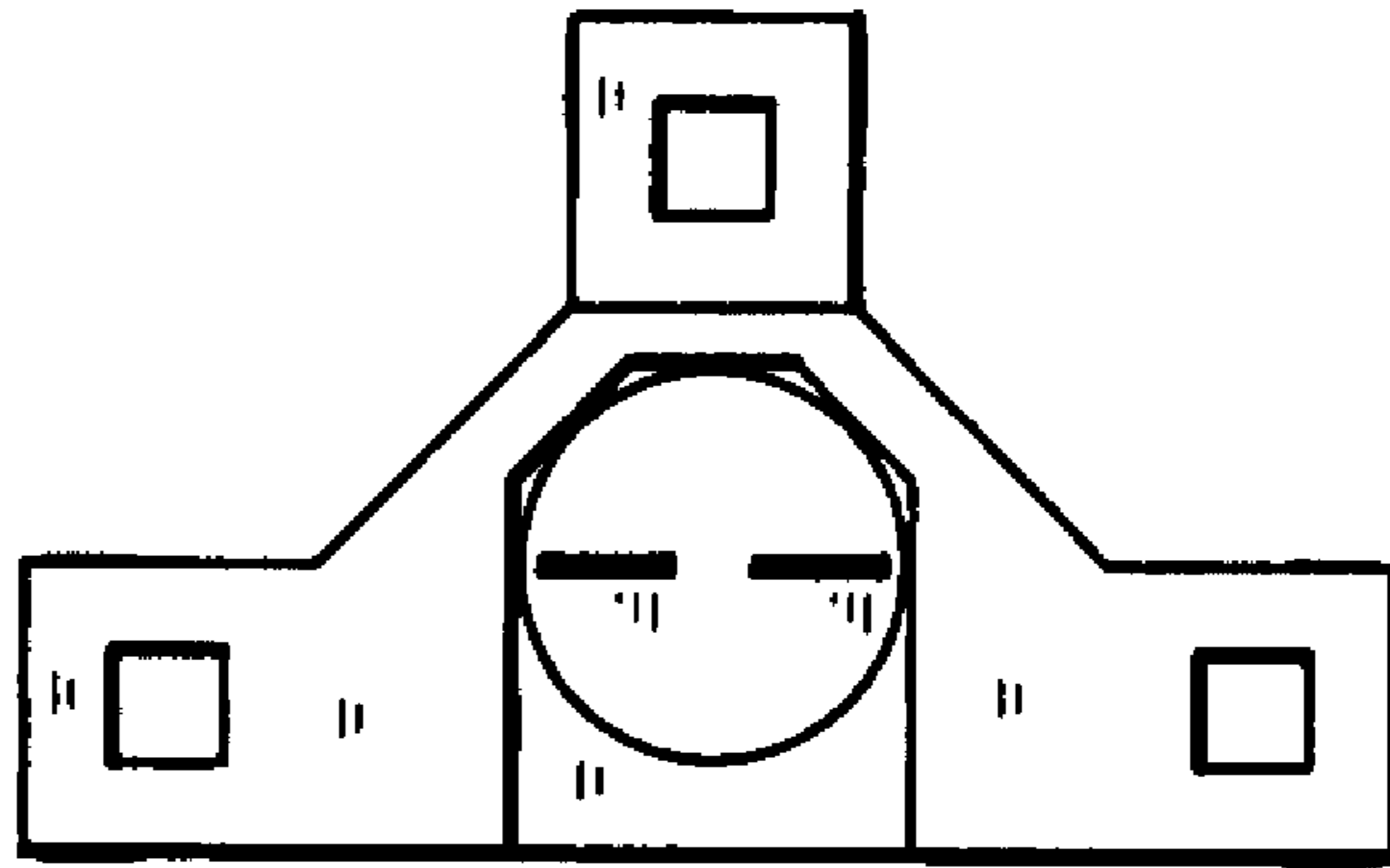

FIG. 7

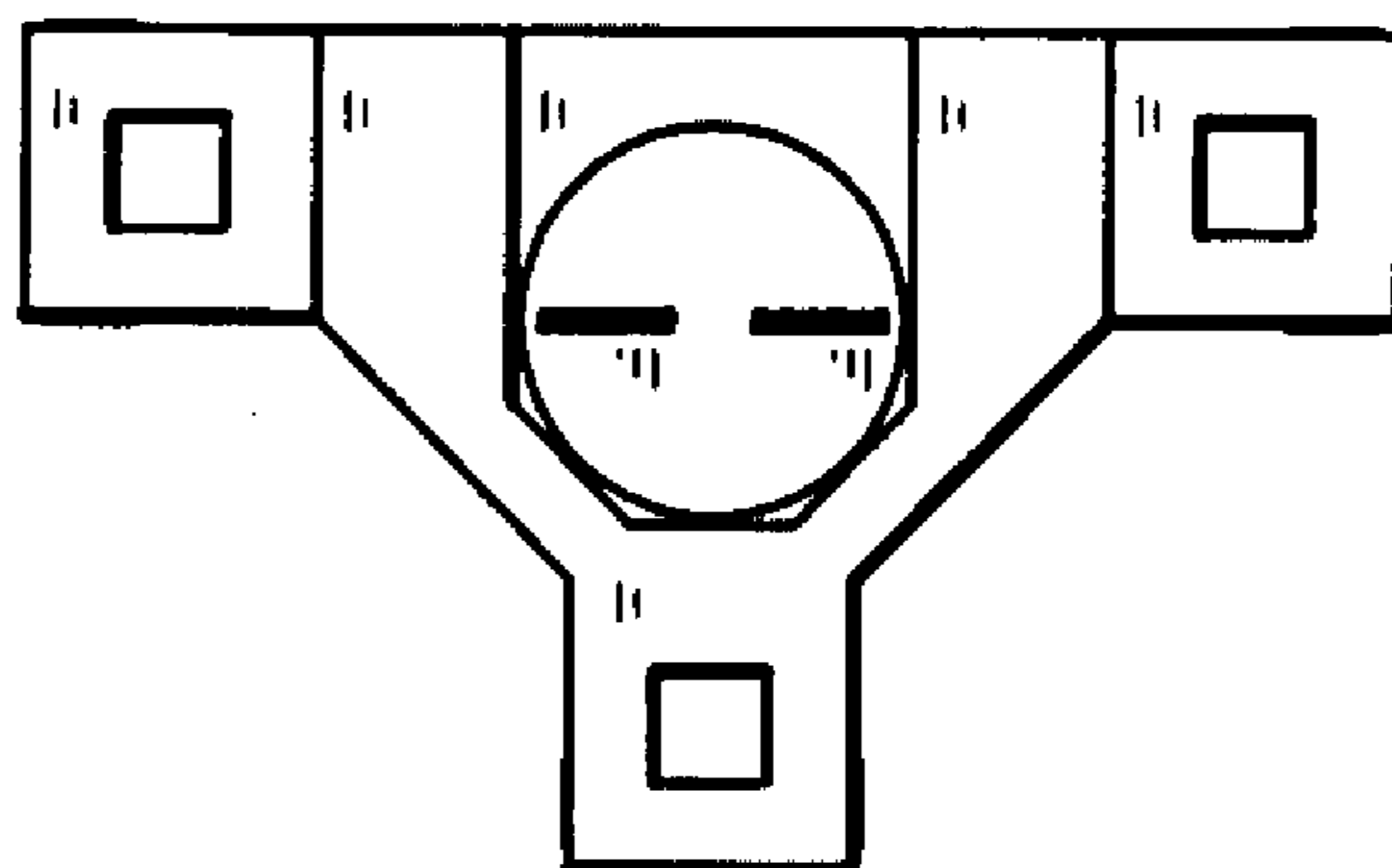

FIG. 8