



US00D563569S

(12) **United States Design Patent**  
**Brown**

(10) **Patent No.:** **US D563,569 S**

(45) **Date of Patent:** **\*\* Mar. 4, 2008**

(54) **PLASTIC MEDIA FILLED CROSS SECTION FOR USE WITH A MOBILITY WALL, FORCE PROTECTION**

D533,284 S \* 12/2006 Bledsoe et al. .... D25/138  
D533,950 S \* 12/2006 Givoni ..... D25/138

\* cited by examiner

(76) Inventor: **James C Brown**, 1735 Trotter Ct., Fort Wayne, IN (US) 46815

*Primary Examiner*—Catherine R. Oliver

(\*\*) Term: **14 Years**

(57) **CLAIM**

(21) Appl. No.: **29/285,878**

The ornamental design for a plastic media filled cross section for use with a mobility wall, force protection, as shown and described.

(22) Filed: **Apr. 13, 2007**

(51) **LOC (8) Cl.** ..... **25-01**

**DESCRIPTION**

(52) **U.S. Cl.** ..... **D25/138**

FIG. 1 is a front and top perspective view of the plastic media filled cross section for use with a mobility wall, force protection showing our new design;

(58) **Field of Classification Search** ..... D25/138, D25/58, 53, 122; D6/392, 382; 52/283, 52/380-381, 588.1, 590.1; 312/406.2, 406; 29/897.32, 898.02; 109/21.5, 10, 49.5, 85  
See application file for complete search history.

FIG. 2 is a rear and bottom perspective view thereof;

FIG. 3 is a front elevation view with four media corner fills and one media dump;

(56) **References Cited**

**U.S. PATENT DOCUMENTS**

4,709,659 A \* 12/1987 Quante et al. .... 109/21.5  
D411,626 S \* 6/1999 Hoyle ..... D25/58  
5,930,972 A \* 8/1999 Benner et al. .... 52/590.1  
6,173,538 B1 \* 1/2001 Fleishman ..... 52/590.1  
D520,146 S \* 5/2006 Brown ..... D25/58  
D530,436 S 10/2006 Brown ..... D25/138

FIG. 4 is a rear elevation view thereof;

FIG. 5 is a left side elevation view thereof;

FIG. 6 is a right side elevation view;

FIG. 7 is a top view with one media fill; and,

FIG. 8 is a bottom view.

**1 Claim, 4 Drawing Sheets**

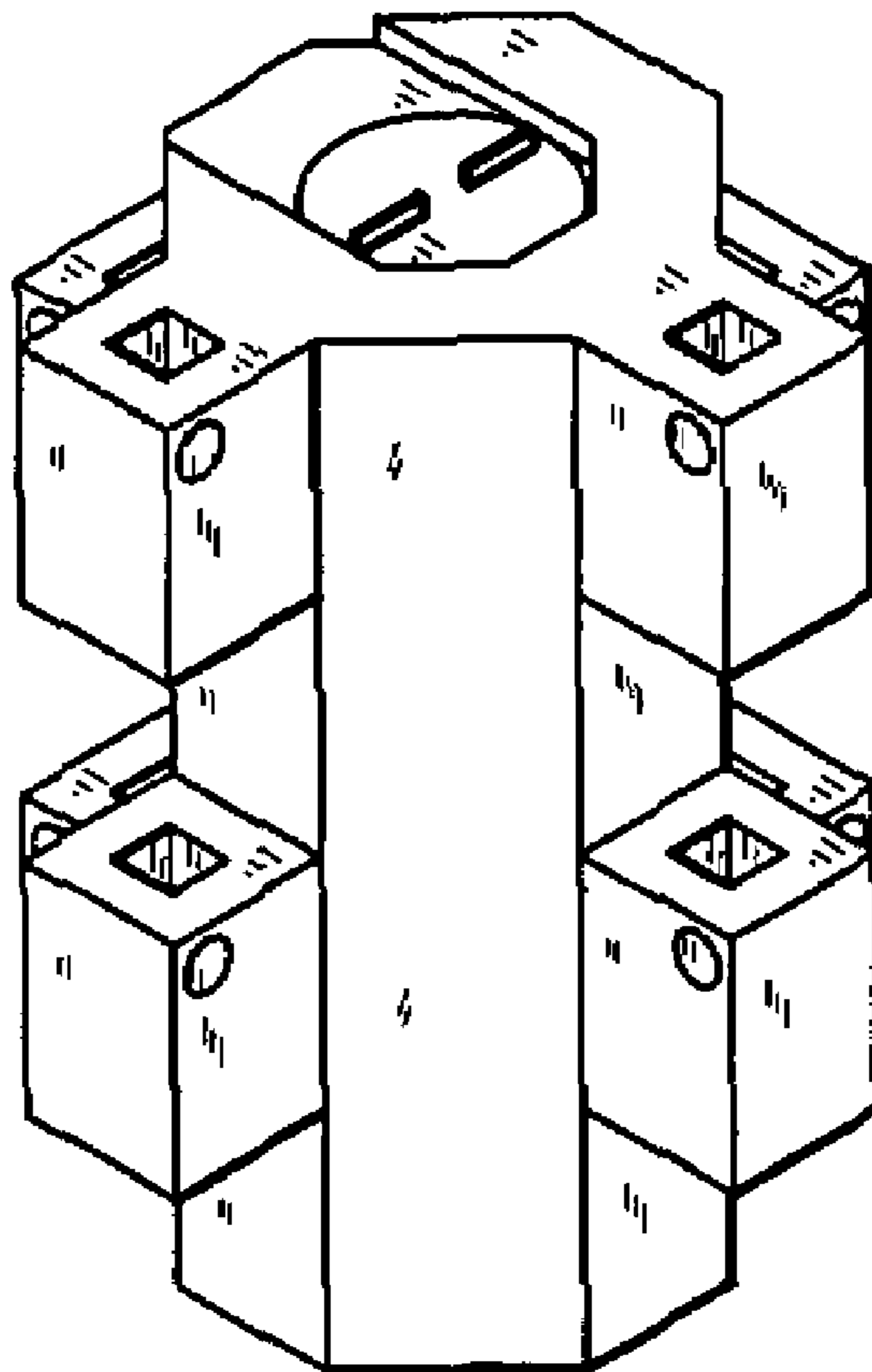

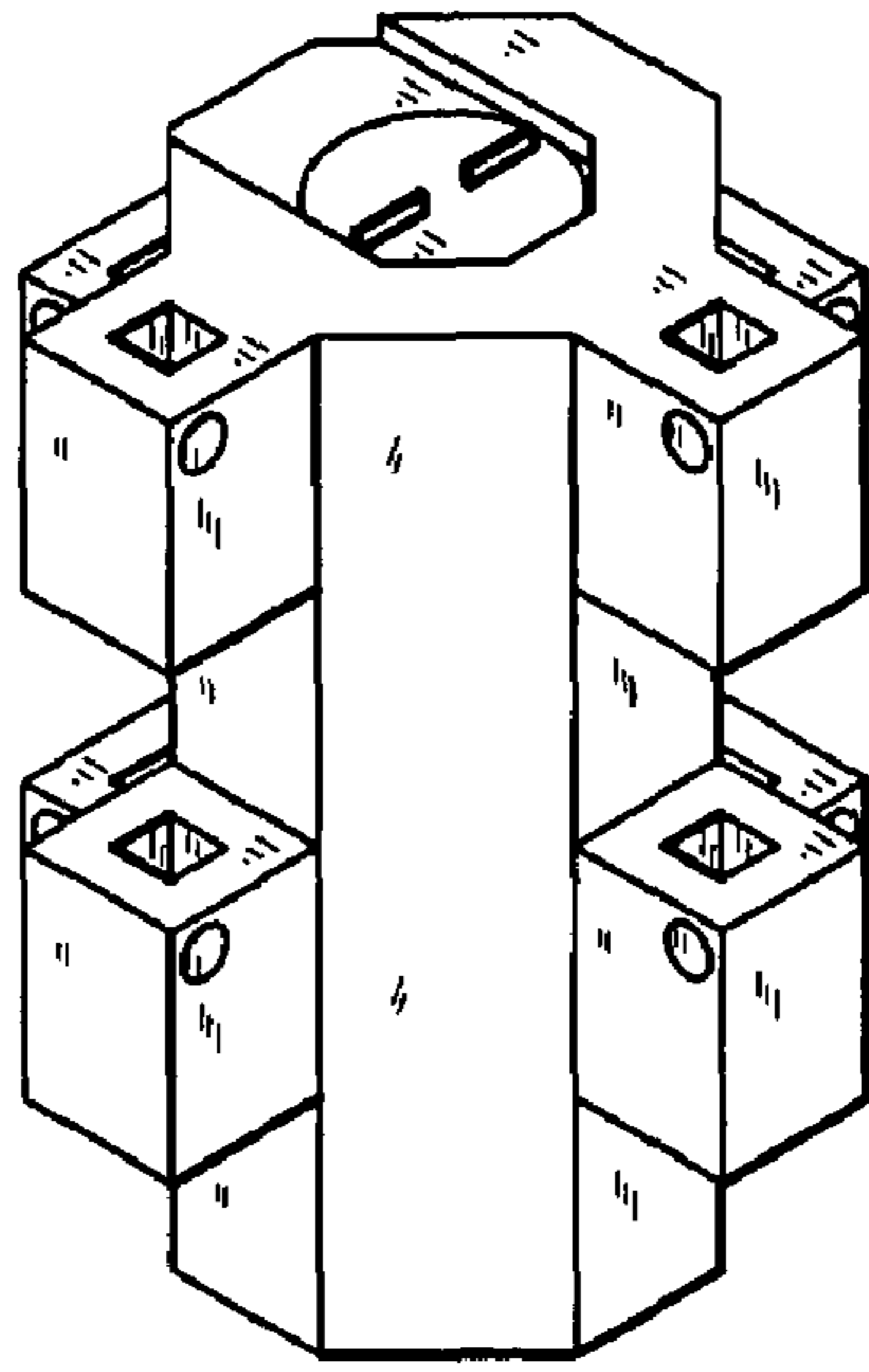

FIG. 1

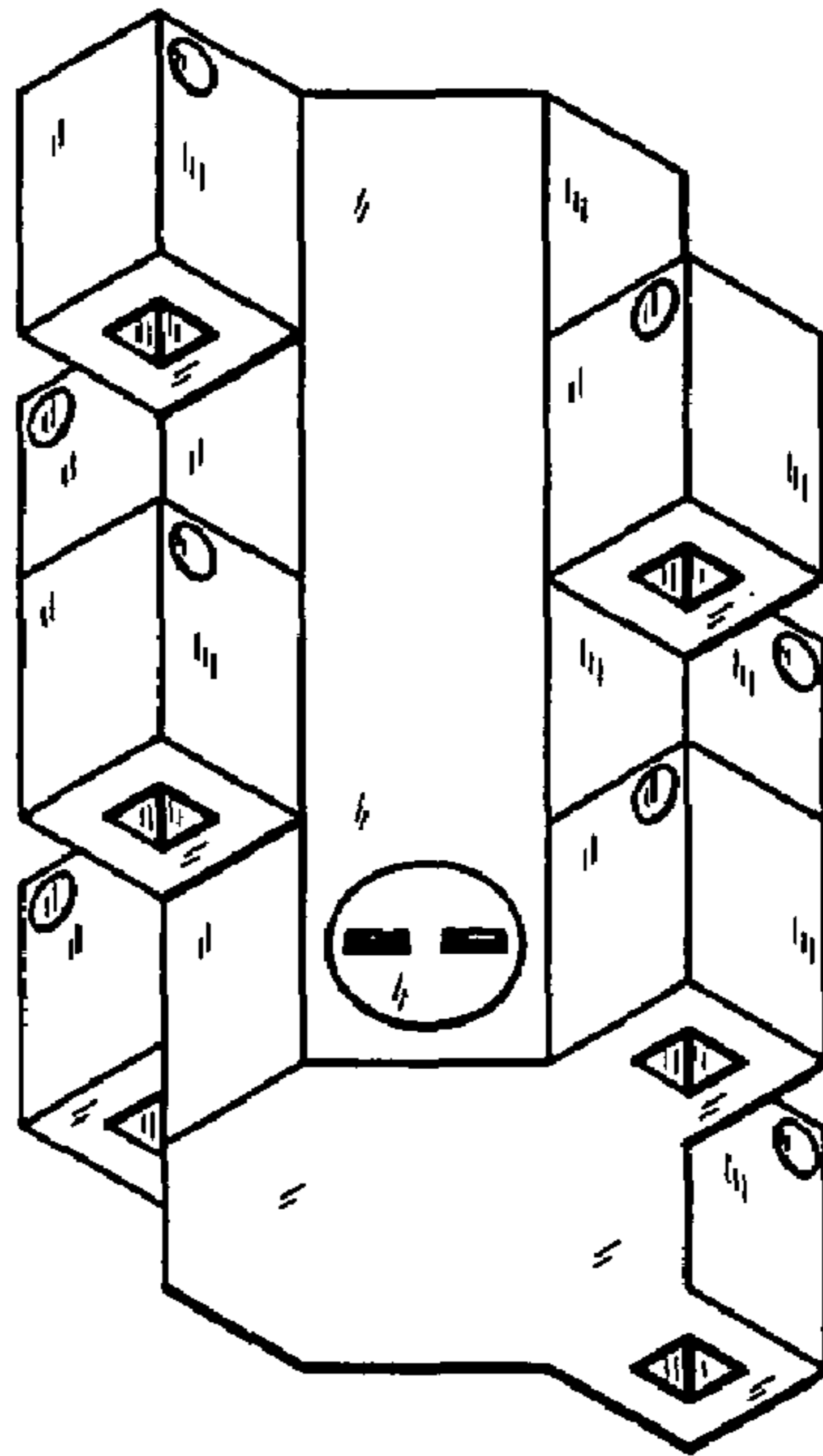

FIG. 2

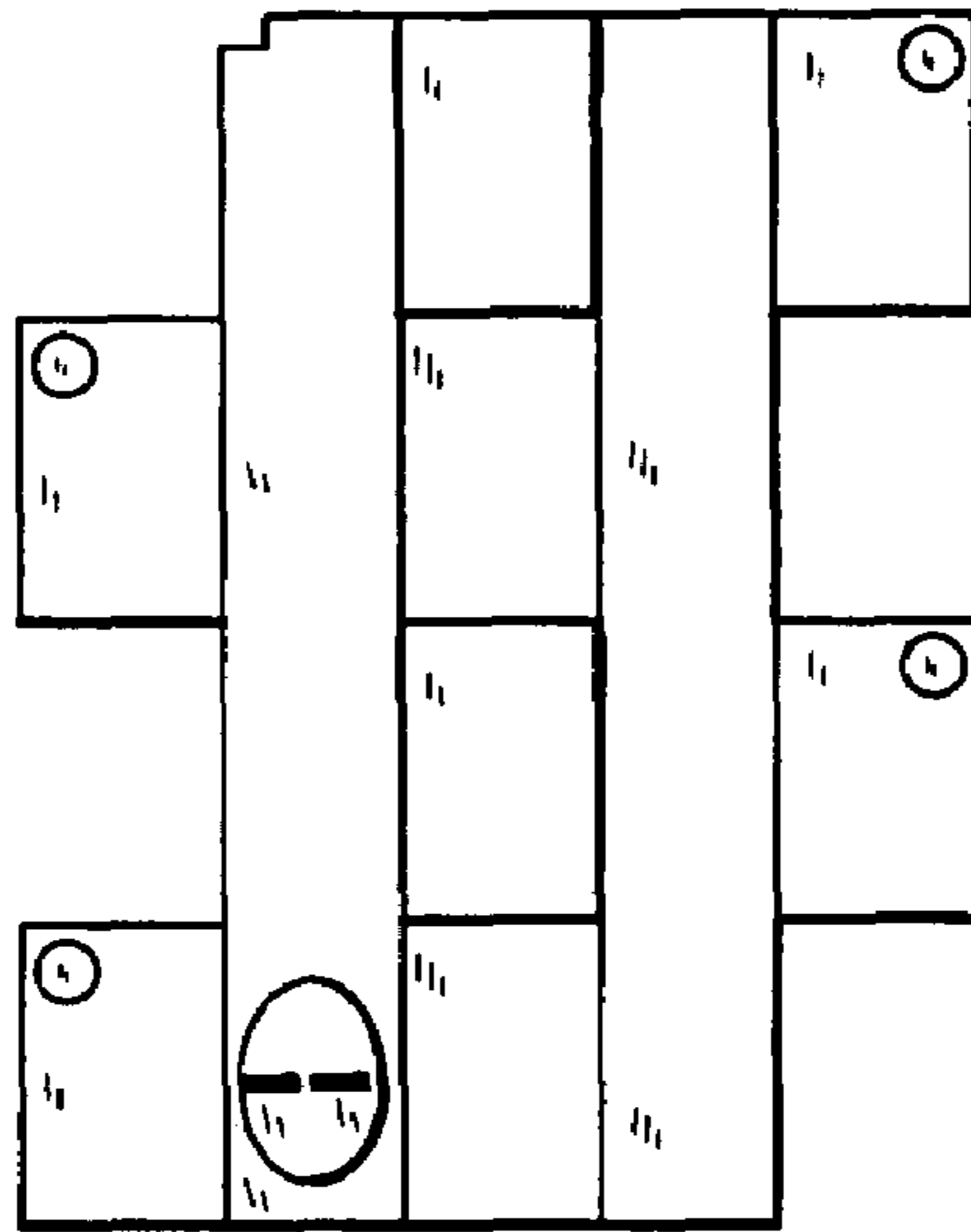

FIG. 3

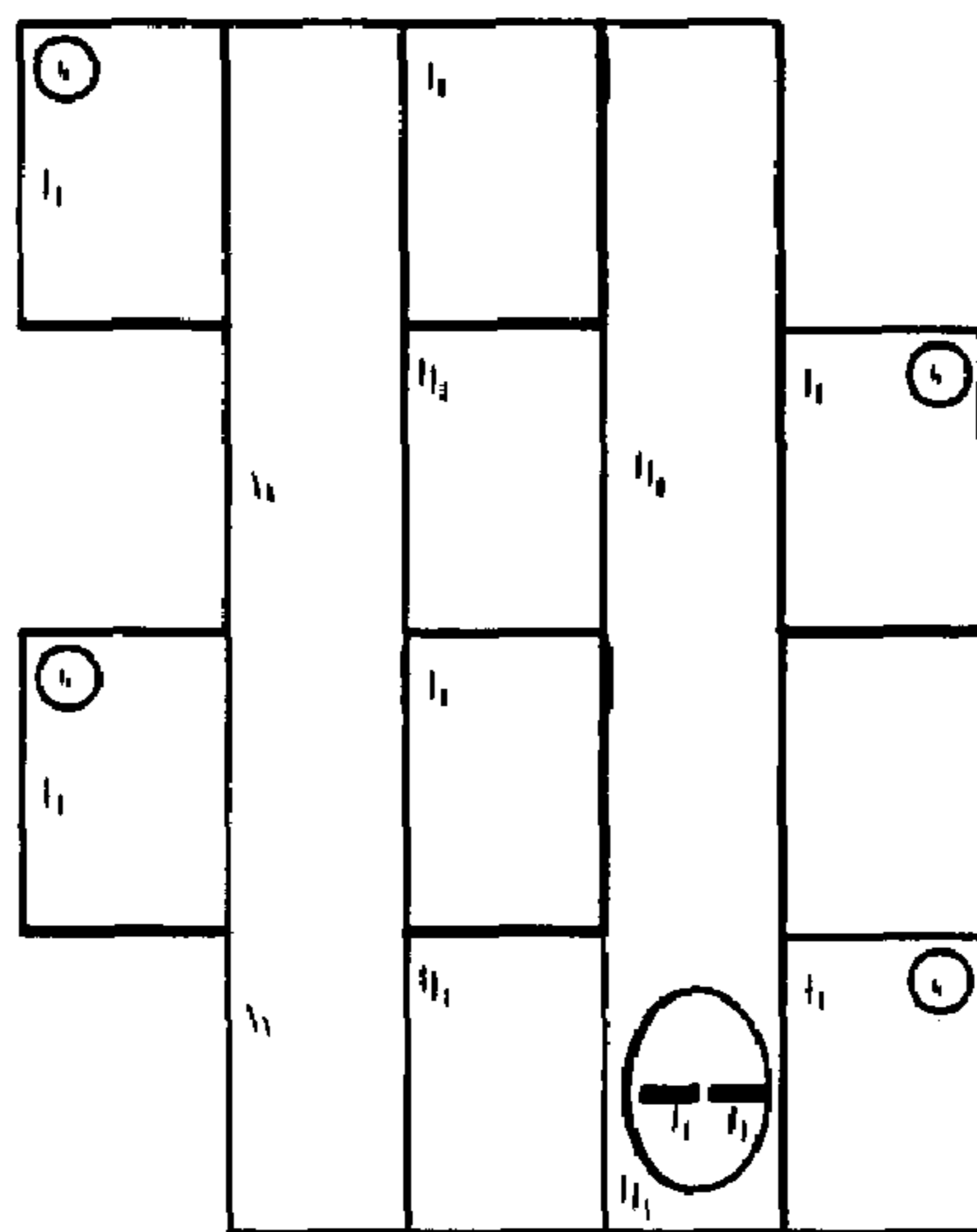

FIG. 4

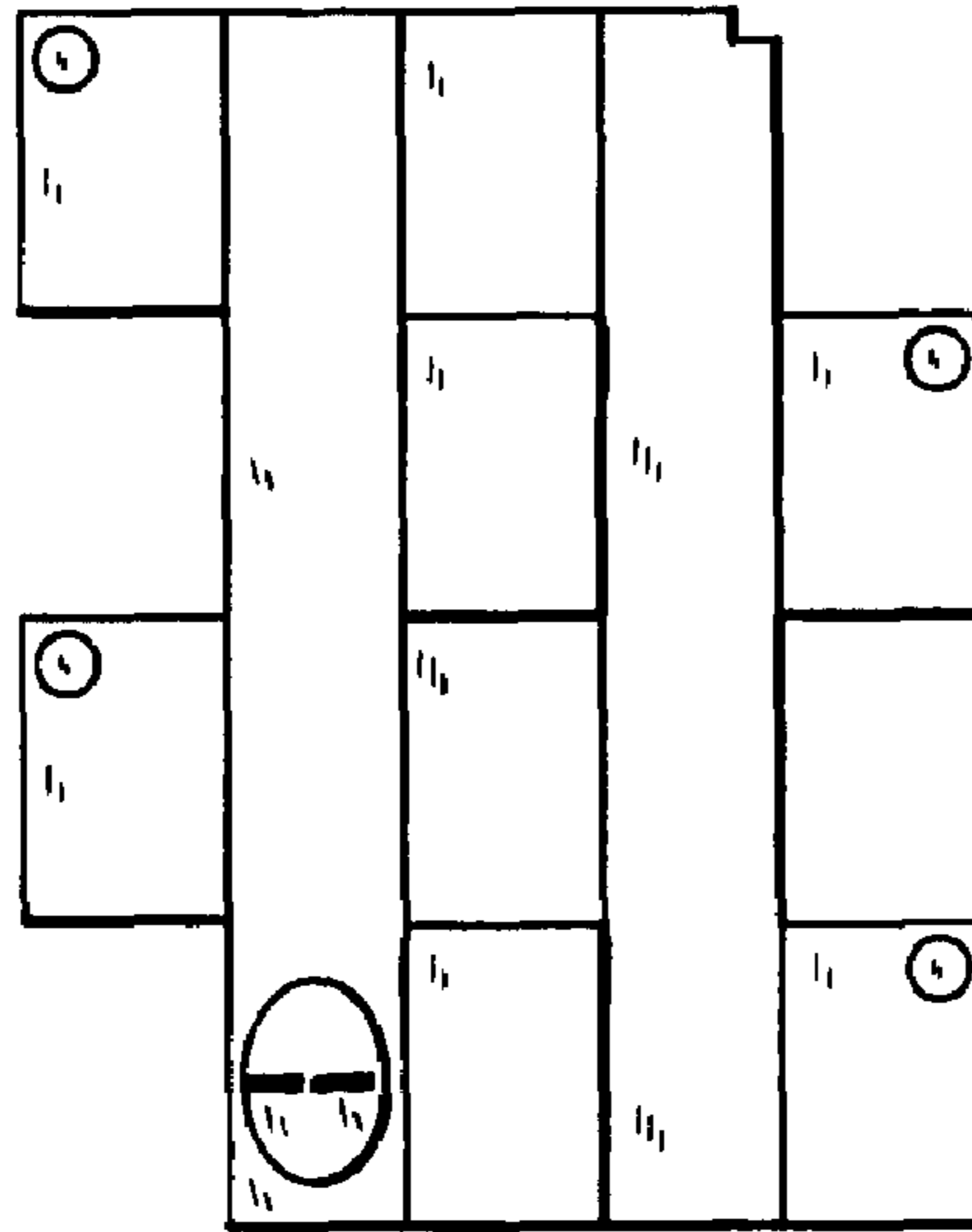

FIG. 5

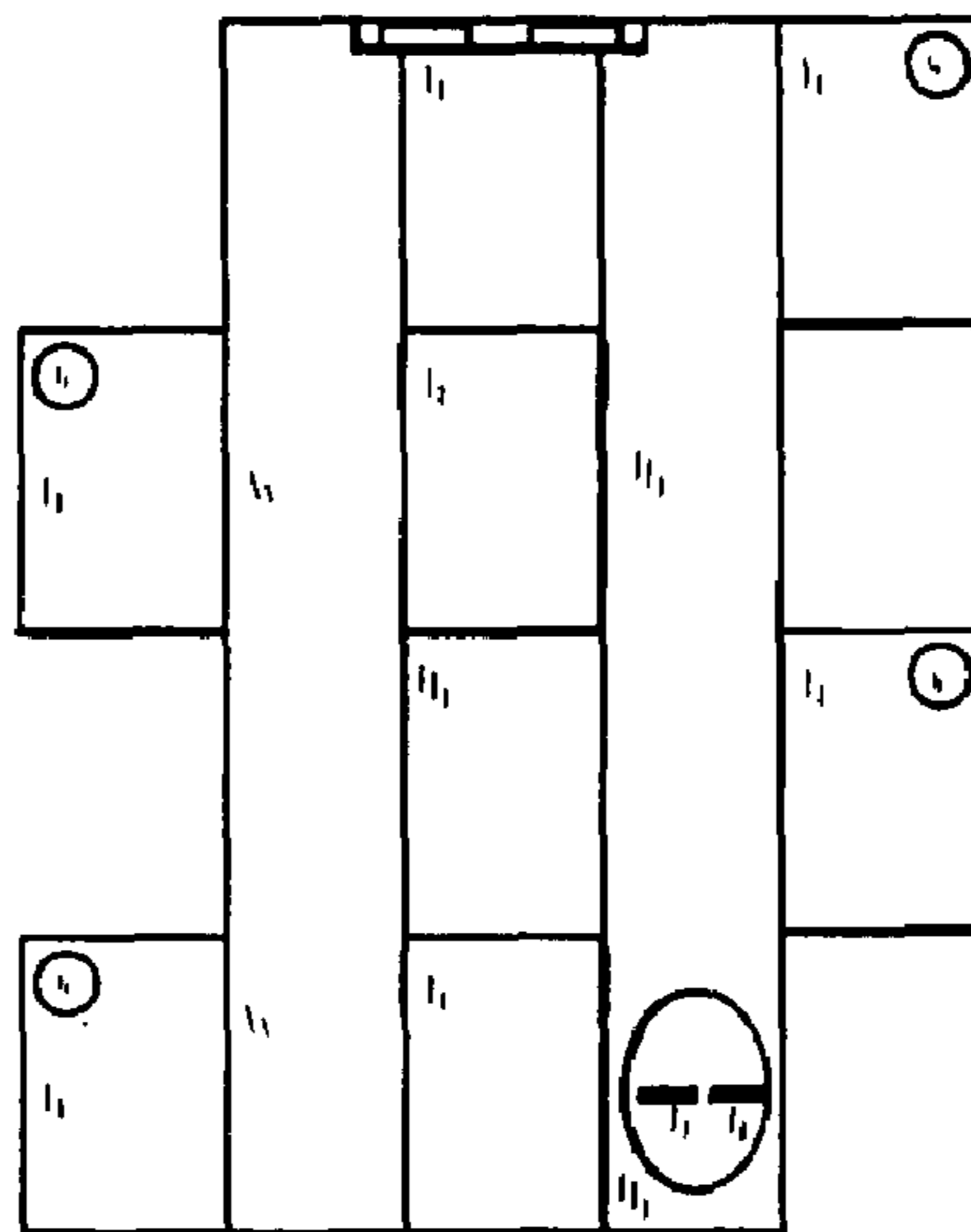

FIG. 6

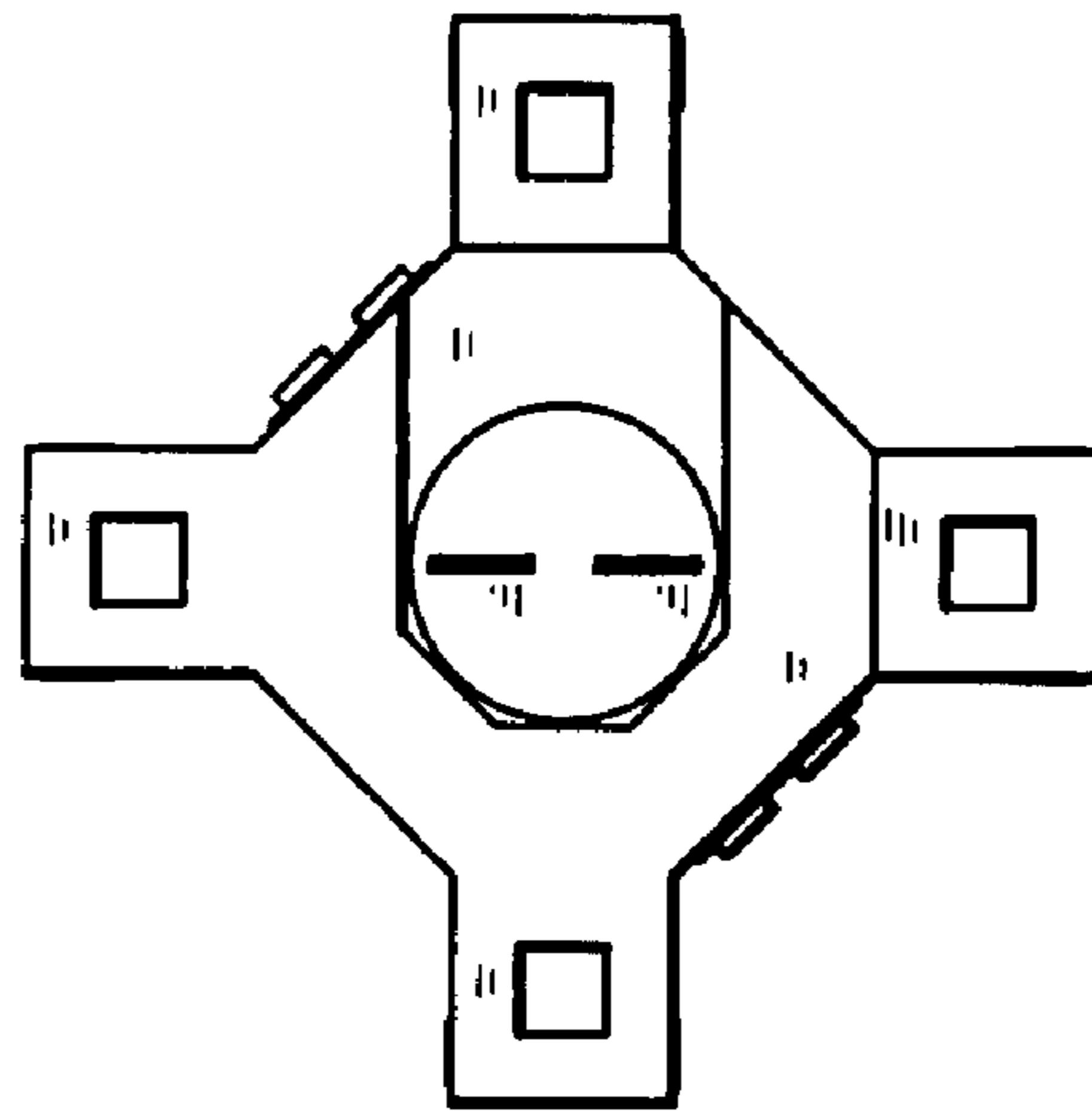

FIG. 7

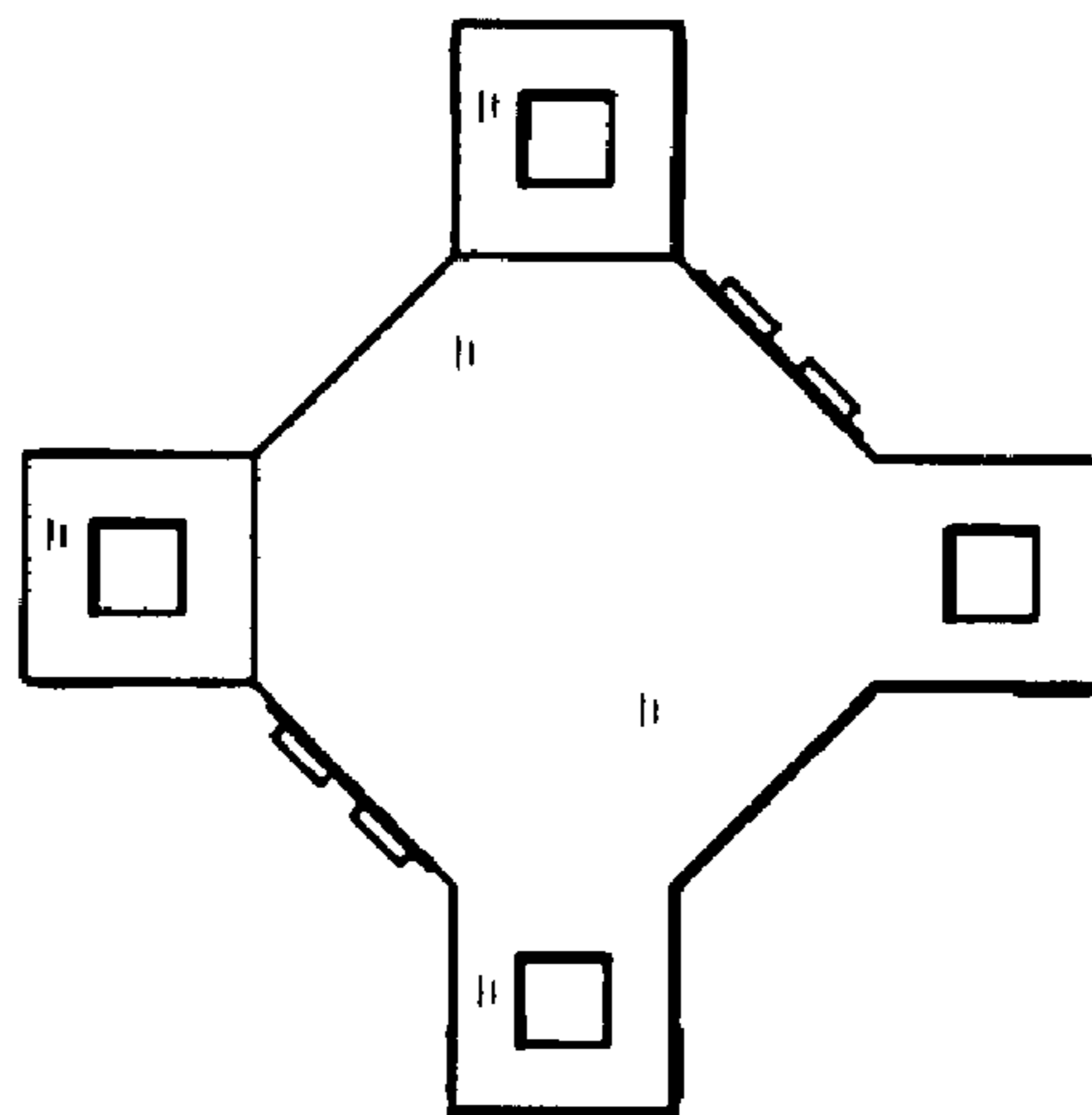

FIG. 8