

US00D563560S

(12) **United States Design Patent**
Copeland

(10) **Patent No.:** **US D563,560 S**

(45) **Date of Patent:** **** Mar. 4, 2008**

(54) **PETRI DISH**

6,429,008 B1 * 8/2002 Copeland et al. 435/303.2
D473,950 S * 4/2003 Carlson D24/216
6,602,704 B1 * 8/2003 Maxwell et al. 435/309.1

(75) Inventor: **James C. Copeland**, Ashland, OH (US)

(73) Assignee: **Oxyrase, Inc.**, Mansfield, OH (US)

(**) Term: **14 Years**

(21) Appl. No.: **29/277,849**

(22) Filed: **Mar. 12, 2007**

(51) **LOC (8) Cl.** **24-01**

(52) **U.S. Cl.** **D24/224**

(58) **Field of Classification Search** D24/216,
D24/220, 224, 226; 119/6.5; 422/99, 102,
422/104; 435/297.5, 305.1-305.4, 309.1
See application file for complete search history.

(56) **References Cited**

U.S. PATENT DOCUMENTS

2,677,647 A * 5/1954 Lovell 435/305.4
3,769,936 A * 11/1973 Swanson et al. 119/6.5
D258,761 S * 3/1981 Graham D24/226
D272,185 S 1/1984 Schlesinger
D295,319 S 4/1988 Franchere et al.
D303,428 S * 9/1989 Wada et al. D24/224
D316,753 S * 5/1991 Ricketts D24/224
5,021,351 A * 6/1991 Ervin 435/305.1
5,830,746 A 11/1998 Copeland et al.
D403,077 S * 12/1998 Bohannon et al. D24/216
D425,624 S 5/2000 Choi

* cited by examiner

Primary Examiner—Robert A. Delehanty

Assistant Examiner—Mark Cavanna

(74) *Attorney, Agent, or Firm*—Richard M. Klein; Fay Sharpe LLP

(57) **CLAIM**

The ornamental design for petri dish, as shown and described.

DESCRIPTION

FIG. 1 is a top view of a petri dish showing my new design;

FIG. 2 is a bottom view thereof;

FIG. 3 is a side view thereof;

FIG. 4 is a cross-sectional side view taken along the line 4—4 as shown in FIG. 1 thereof;

FIG. 5 is a top isometric view thereof;

FIG. 6 is a bottom isometric view thereof; and,

FIG. 7 is an isometric view of the two separated components thereof.

The portions shown in broken lines are for illustrative purposes only, and form no part of the claimed design.

1 Claim, 5 Drawing Sheets

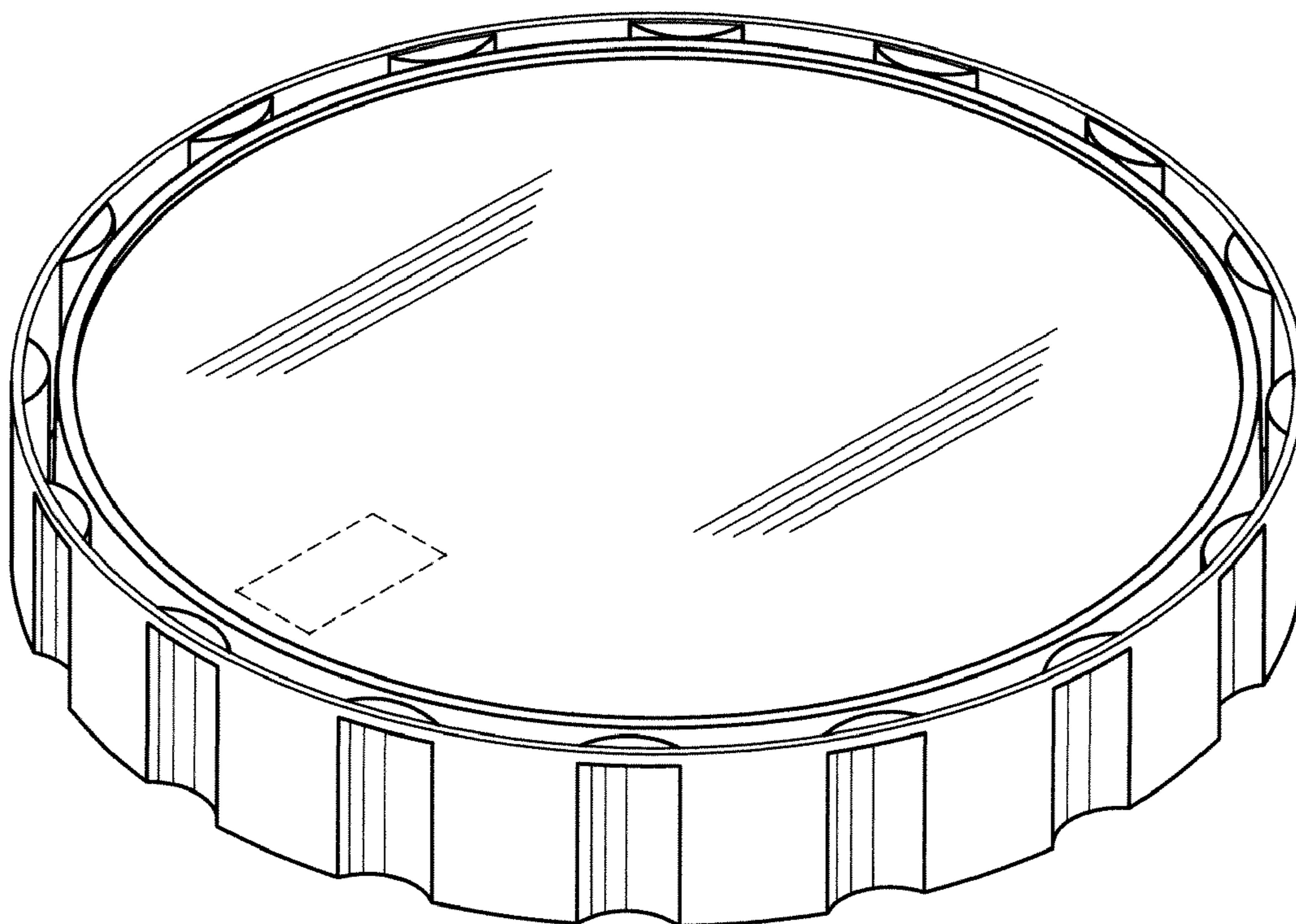

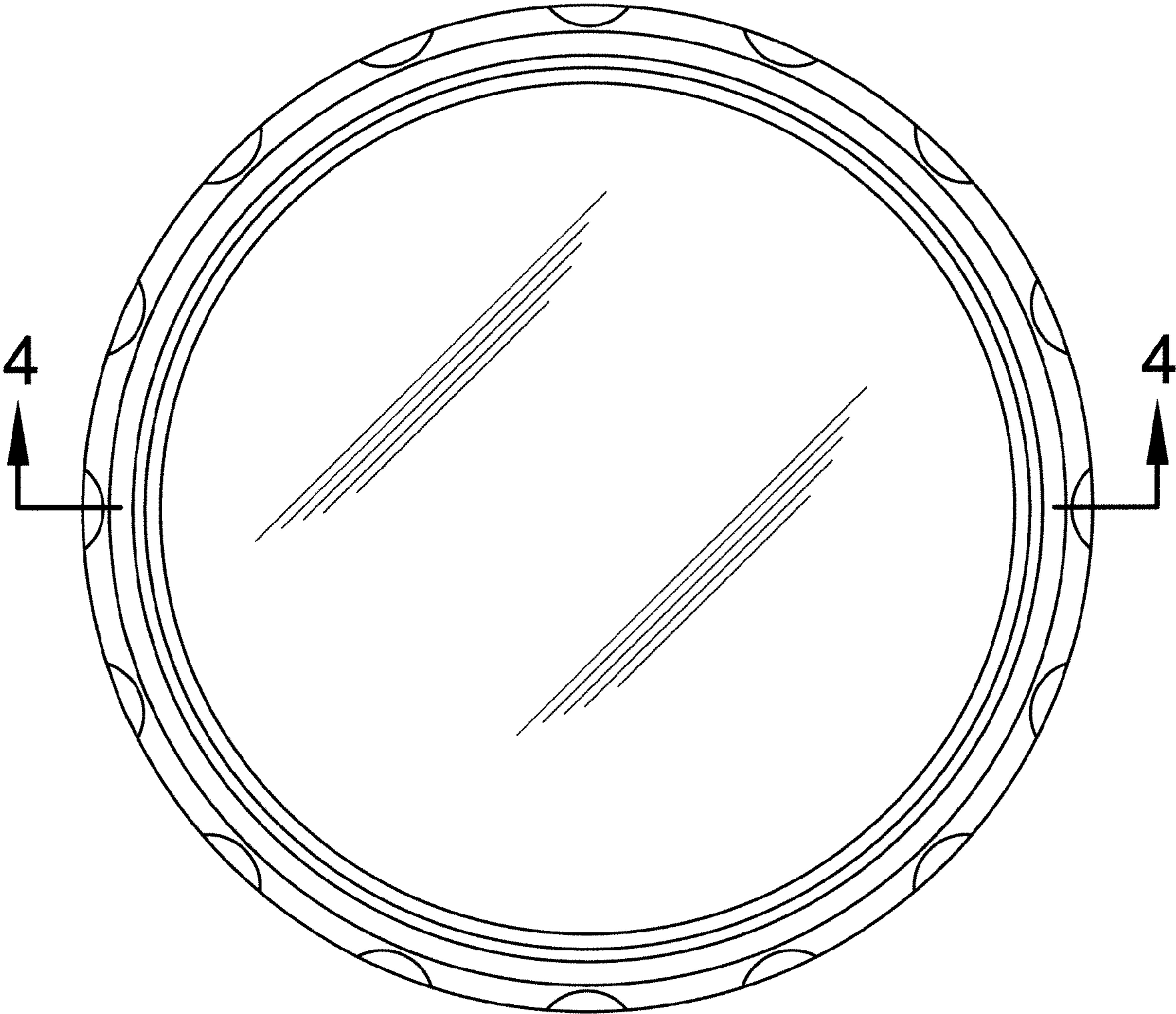

FIG. 1

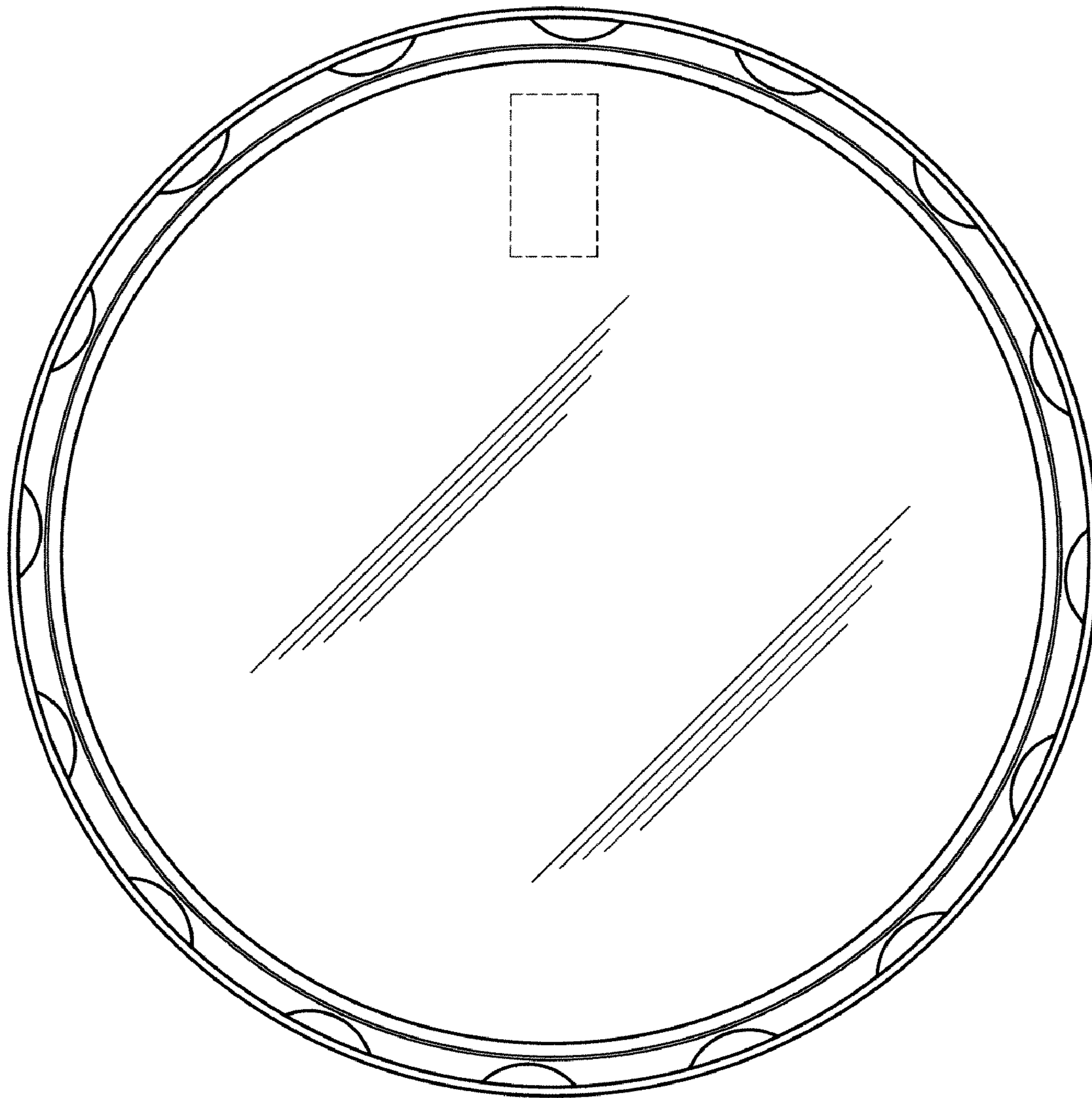

FIG. 2

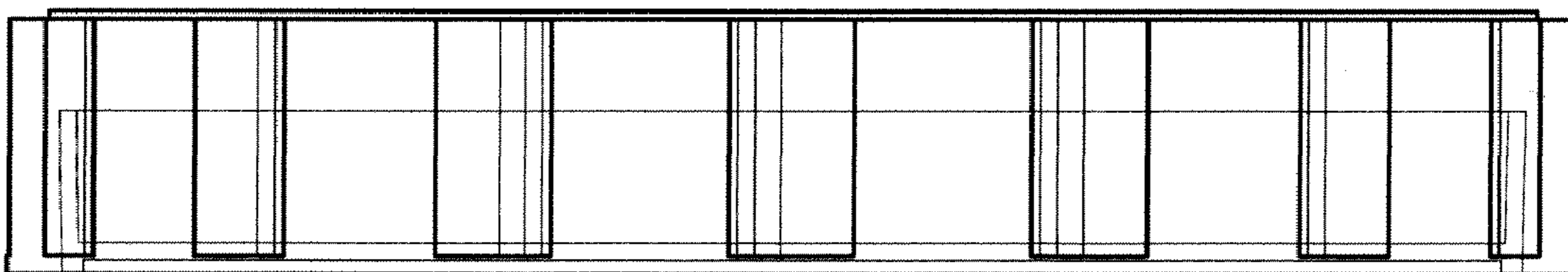

FIG. 3

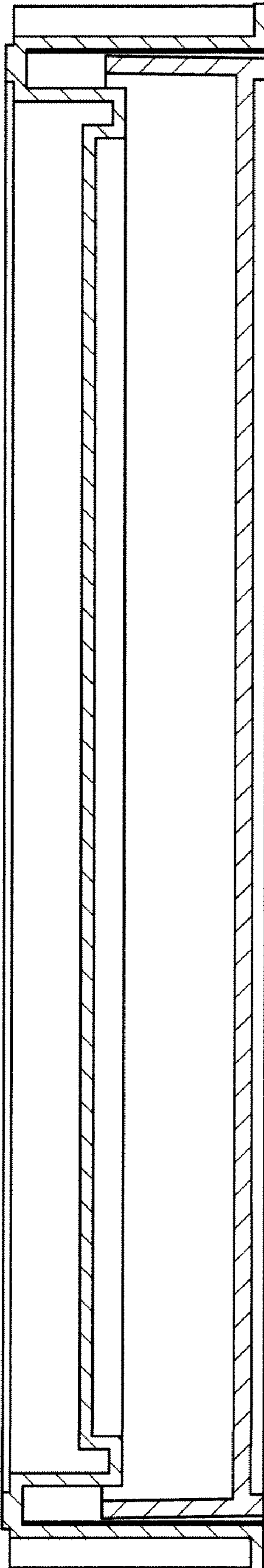

FIG. 4

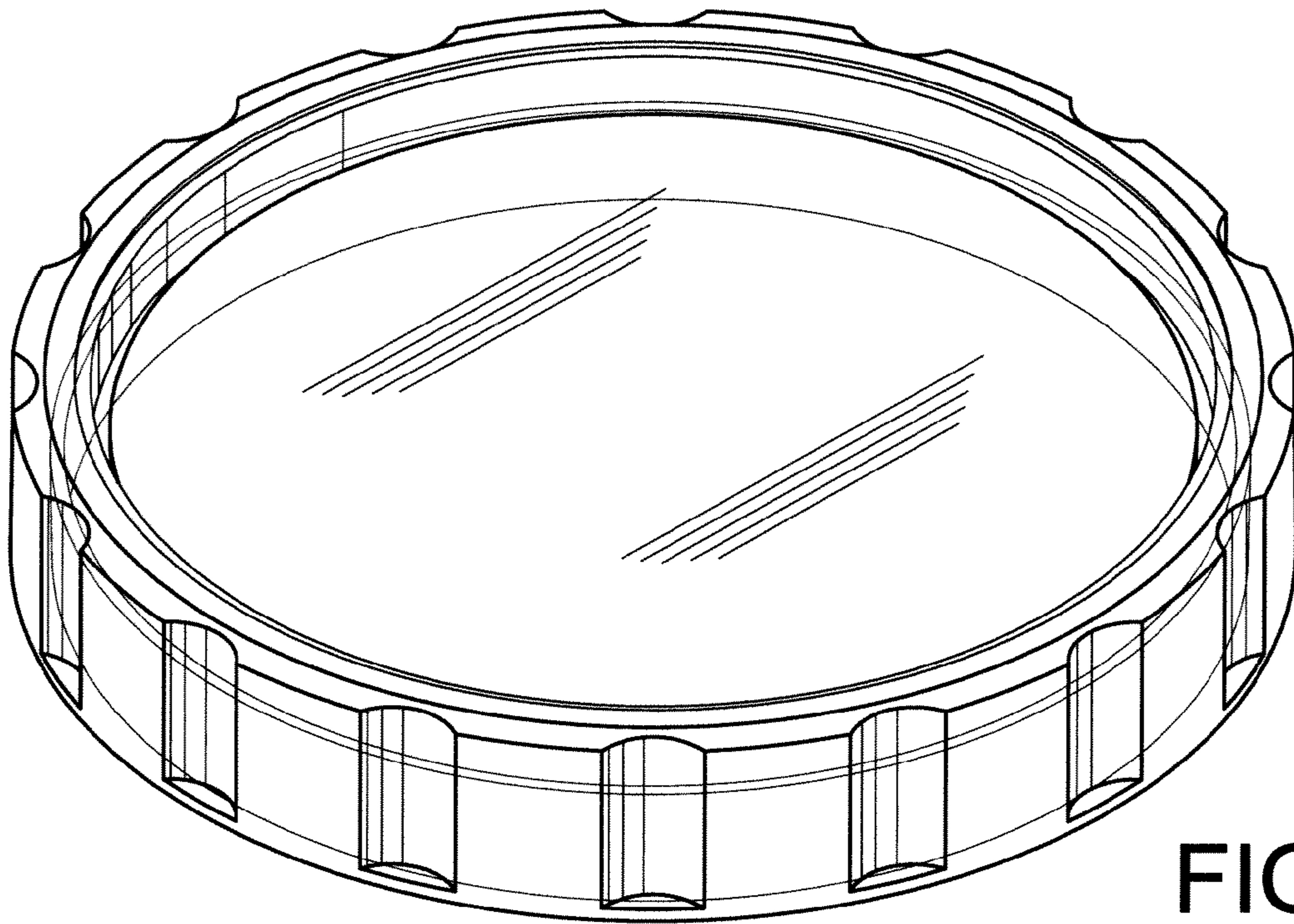

FIG. 5

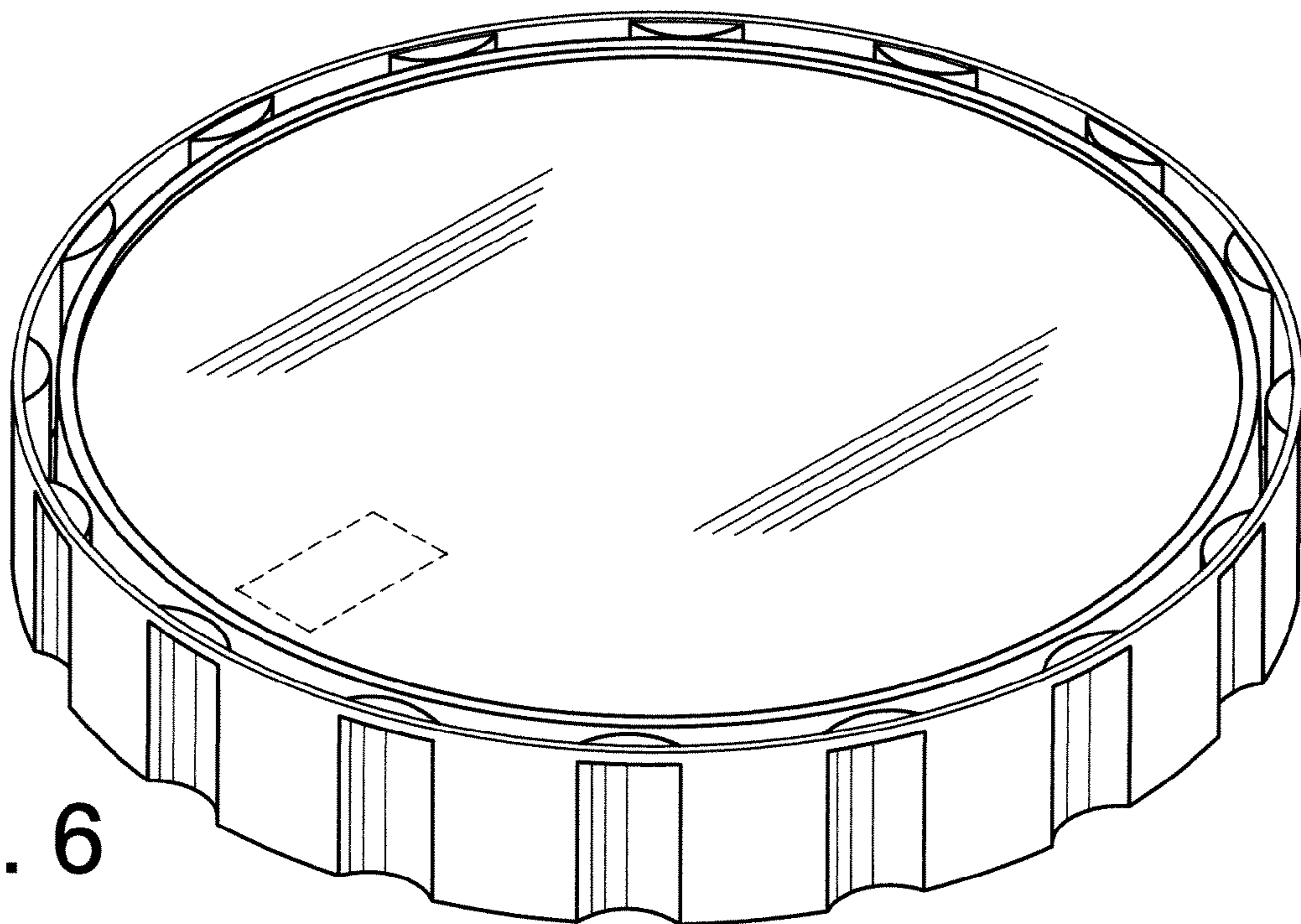

FIG. 6

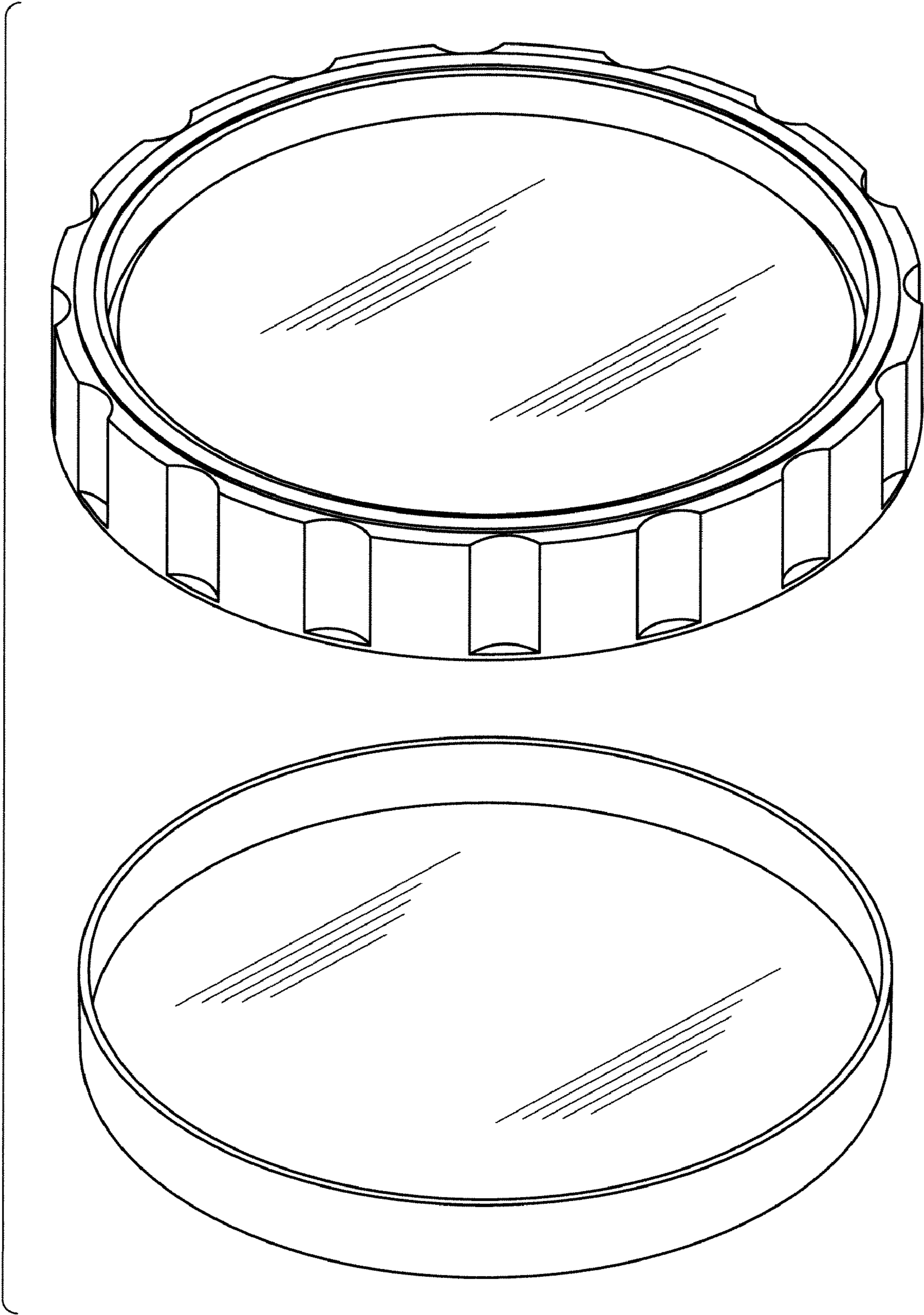

FIG. 7