

US00D563502S

(12) **United States Design Patent** (10) **Patent No.:** **US D563,502 S**
Tota (45) **Date of Patent:** **** Mar. 4, 2008**

(54) **DECORATIVE SHIELD**

(76) Inventor: **Dražen Tota**, Motovunska 16, Poreč
52440 (HR)

(**) Term: **14 Years**

(21) Appl. No.: **29/259,568**

(22) Filed: **May 12, 2006**

(51) **LOC (8) Cl.** **22-99**

(52) **U.S. Cl.** **D22/199; D29/100; D11/131**

(58) **Field of Classification Search** D11/95,
D11/96, 99, 131–133, 140; D22/199; D29/100,
D29/101.1, 101.3, 108; 89/36.01, 36.02,
89/36.05, 36.06; 2/455, 2.5; 109/49.5; 428/542.2,
428/542.4, 542.6

See application file for complete search history.

(56) **References Cited**

U.S. PATENT DOCUMENTS

D7,148 S *	2/1874	Dauth	D22/199
2,020,702 A *	11/1935	Russell	2/2.5
3,370,302 A *	2/1968	Karlyn	2/2.5
D211,341 S *	6/1968	Karlyn	D22/199
4,674,394 A *	6/1987	Martino	89/36.05
5,241,703 A *	9/1993	Roberts et al.	2/2.5
D354,156 S *	1/1995	Tapia	D29/100

FOREIGN PATENT DOCUMENTS

DE	3146903 A1 *	6/1983
DE	3211945 A1 *	10/1983
EP	887614 A2 *	12/1998
FR	2720153 A1 *	11/1995
JP	11183094 A *	7/1999
JP	2003287398 A *	10/2003

* cited by examiner

Primary Examiner—Catherine Tuttle

(74) *Attorney, Agent, or Firm*—Eric Hanscom; Todd
Langford

(57) **CLAIM**

The ornamental design for a decorative shield, as shown and
described.

DESCRIPTION

The decorative shield in which the design is embodied is
intended for use by police, military personnel, and other
governmental employees during both work and ceremonial
functions.

FIG. 1 is a back, perspective view of a decorative shield
showing my new design and is drawn at a scale of 0.87 the
size of FIG. 2;

FIG. 2 is a front view thereof;

FIG. 3 is a top view thereof and is drawn at a scale of 2.02
the size of FIG. 2;

FIG. 4 is a bottom view thereof and is drawn at a scale of
1.79 the size of FIG. 2; and,

FIG. 5 is a left side view thereof and is drawn at a scale of
0.99 the size of FIG. 2.

The design includes a rectangular sheet of metal having
zones of color contrasting with the middle of the shield as
seen in FIG. 1, an arm retaining structure with encircling
band and handgrip; and a piston with piston driving structure
adjacent to the upper side of the arm retaining structure.

The broken lines are included for the purpose of illustrating
portions of the shield that form no part of the claimed design.

1 Claim, 4 Drawing Sheets

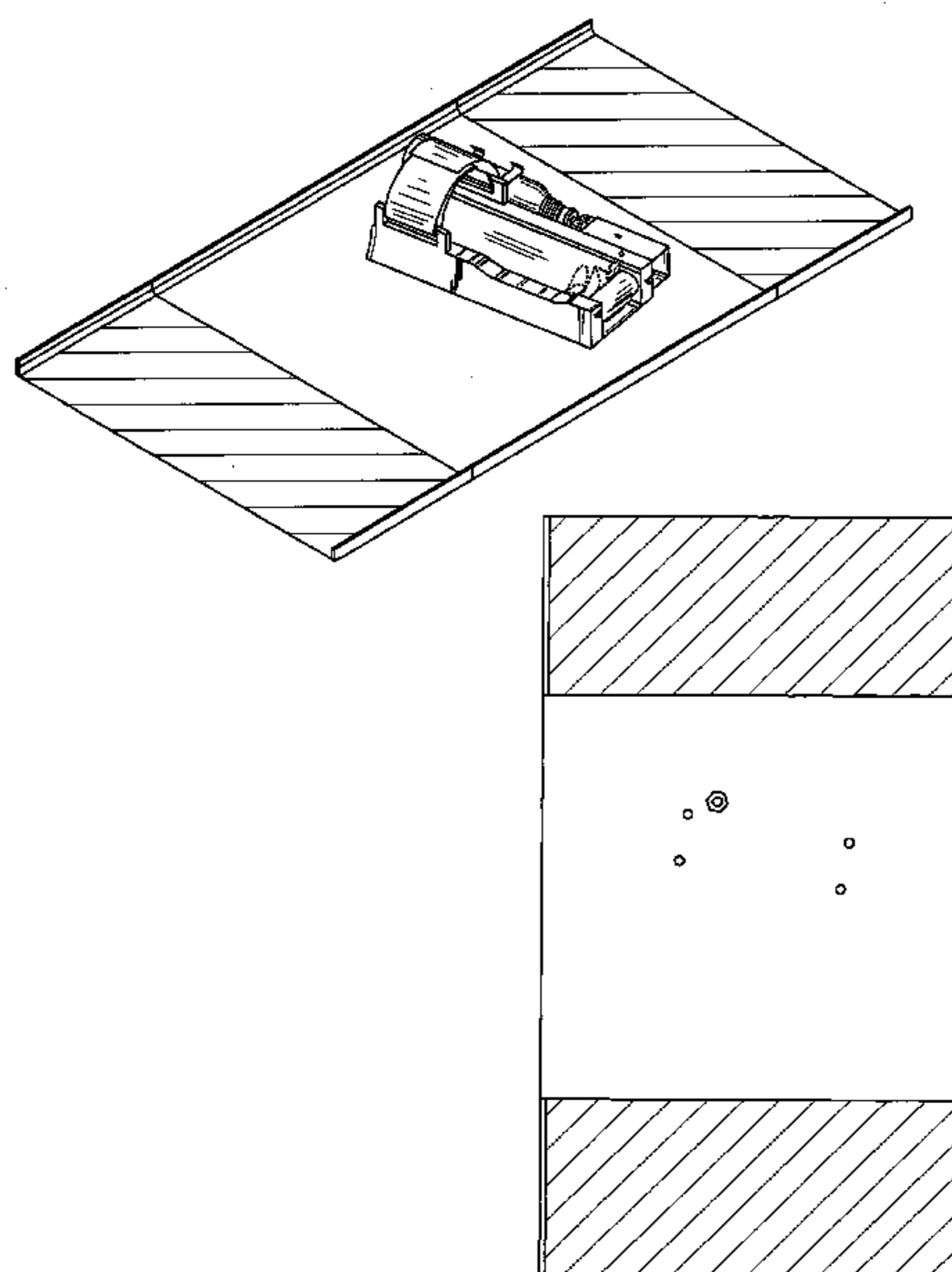

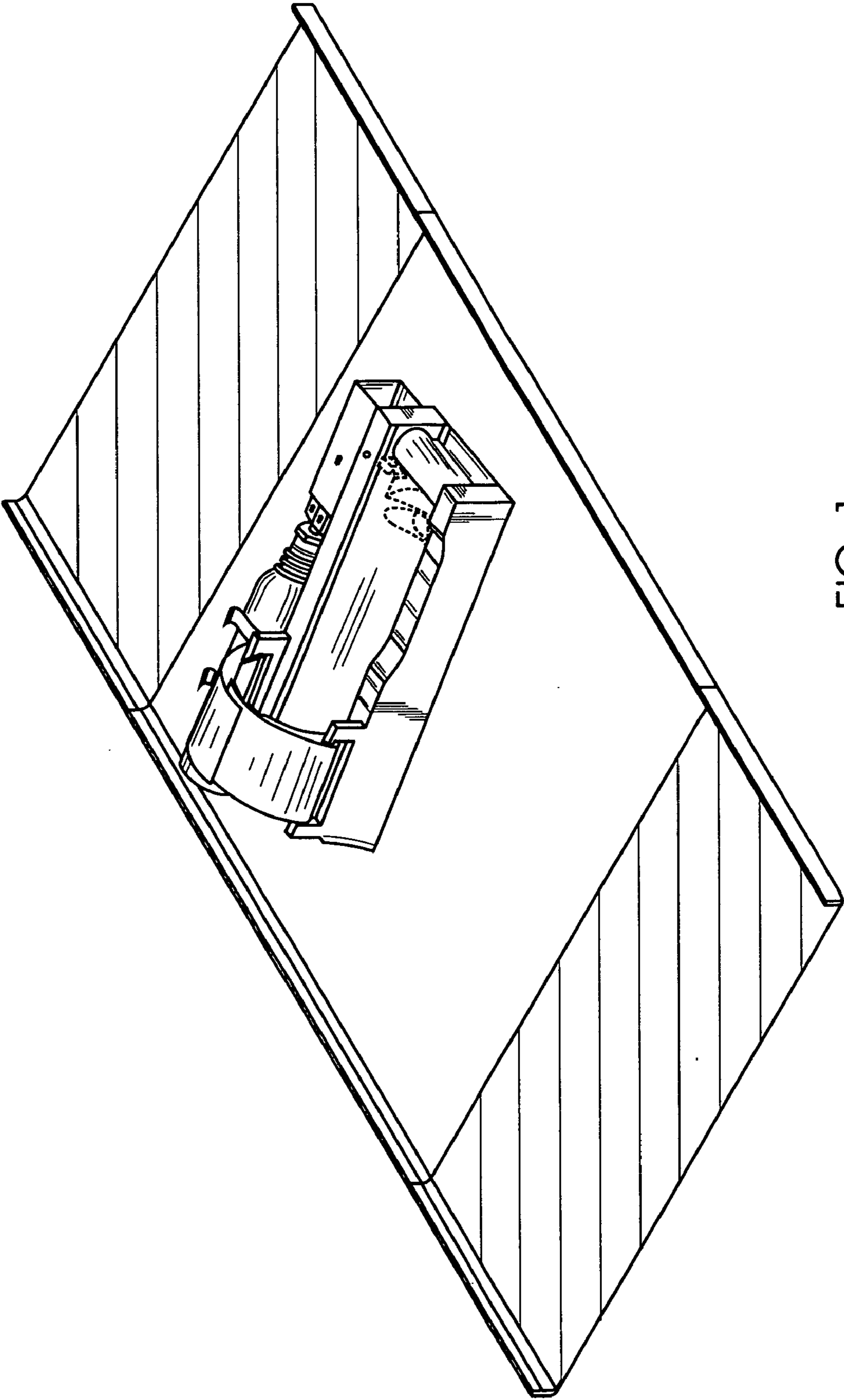

FIG. 1

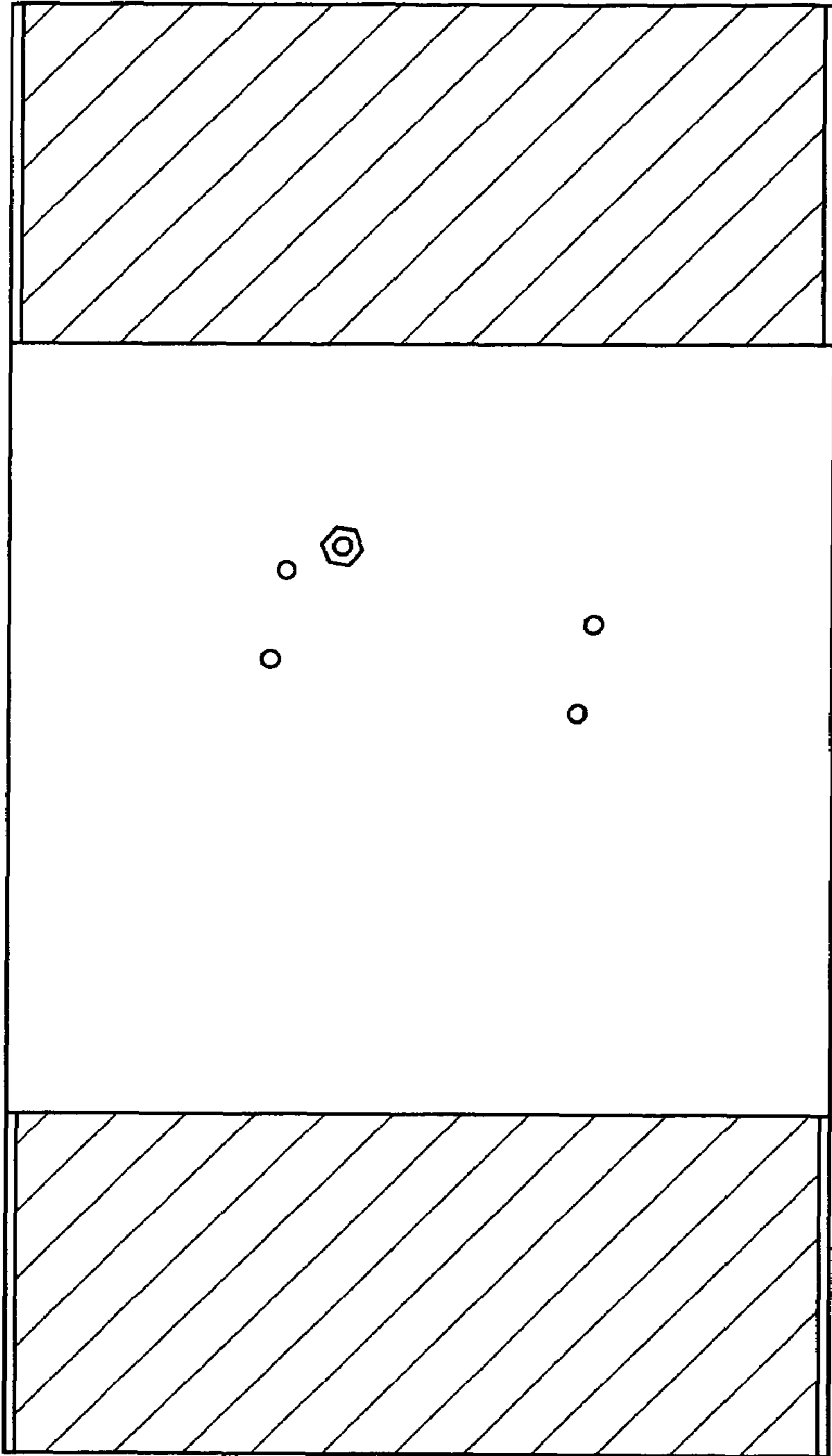

FIG. 2

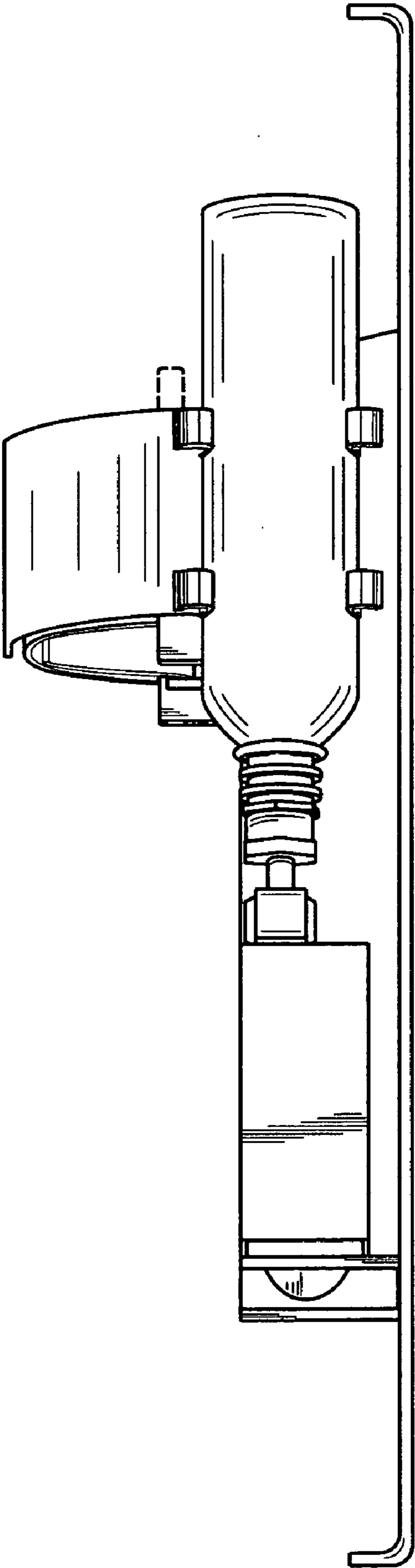

FIG. 3

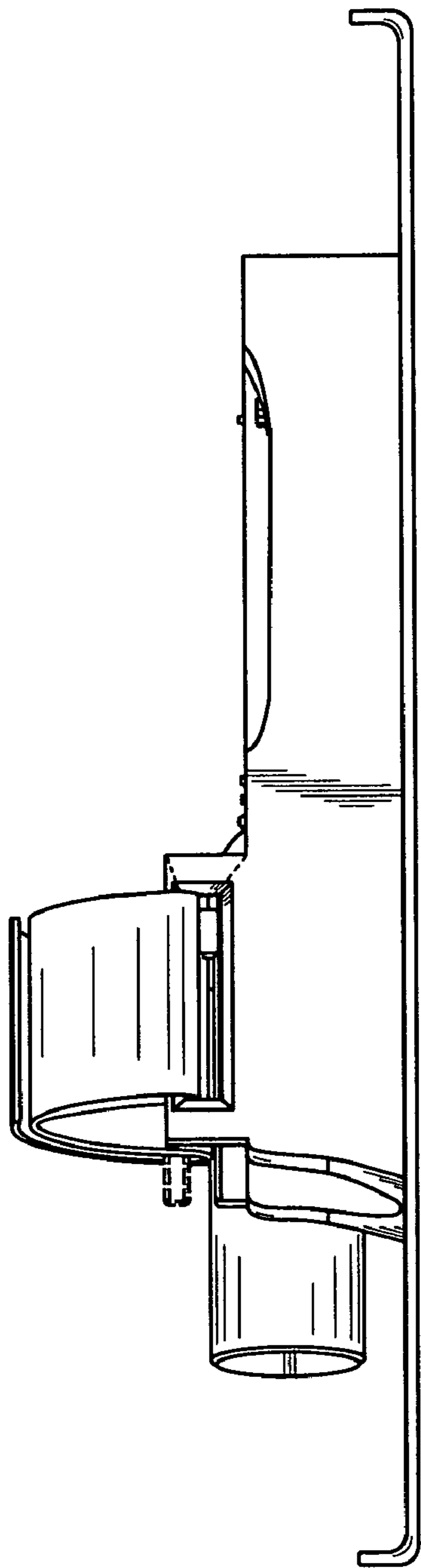

FIG. 4

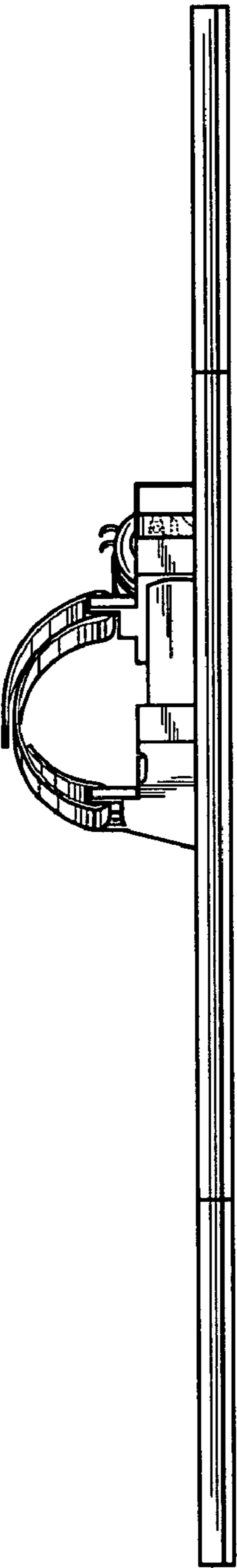

FIG. 5