



US00D563438S

(12) **United States Design Patent**  
**Bares et al.**

(10) **Patent No.:** **US D563,438 S**  
(45) **Date of Patent:** **\*\* Mar. 4, 2008**

- (54) **TRACK FOR A SMALL LOADER**
- (75) Inventors: **Mark F. Bares**, Oakes, ND (US);  
**James H. Page**, Bottineau, ND (US)
- (73) Assignee: **Clark Equipment Company**, Woodcliff Lake, NJ (US)
- (\*\*) Term: **14 Years**
- (21) Appl. No.: **29/205,975**
- (22) Filed: **May 24, 2004**
- (51) **LOC (8) Cl.** ..... **15-03**
- (52) **U.S. Cl.** ..... **D15/28; D15/24; D15/33**
- (58) **Field of Classification Search** ..... D15/22-24,  
D15/28; 180/89.12, 900, 9.1-9.3, 9.21-9.23,  
180/9.56, 19.1; 152/209.12, 165-178; 305/40,  
305/53, 160, 167, 169, 177, 185, 193, 200,  
305/202, 130, 135  
See application file for complete search history.

(56) **References Cited**

**U.S. PATENT DOCUMENTS**

- 2,057,211 A \* 10/1936 Shere ..... 180/9.38
- 3,774,708 A \* 11/1973 Purcell et al. .... 180/9.5

(Continued)

**OTHER PUBLICATIONS**

Mertz, Inc. Boxer Advertisement, published at least as early as Nov. 1, 2000, 3 pages.  
 Toro Dingo Tract Utility Loaders, TX400 Series Advertisement, published at least as early as Nov. 1, 2000, 3 pages.  
 Finn Skid Steer 250, Finn Corporation, published at least as early as Nov. 1, 2000, 5 pages.  
 Publications by Ramrod Equipment, Taskmaster Loaders, showing models 550, 750, 900, 910 and 944 with attachment pages, a total of 11 pages. Published at least as early as Nov. 1, 2000.  
 Gravely Skid Steer Loader information, published at least as early as Nov. 1, 2000, 7 pages.

Mertz, Inc. Brochure, entitled "TrackMaster HP 800" (2 pages), Published before Nov. 1, 2000.

Mertz, Inc. Brochure, entitled "BOXER, America's first mini-skid steer with hydraulically adjustable track system." (2 pages), Published before Nov. 1, 2000.

*Primary Examiner*—Stella M. Reid  
*Assistant Examiner*—Mark Goodwin

(74) *Attorney, Agent, or Firm*—Michael Best & Friedrich, LLC

(57) **CLAIM**

The ornamental design for a track for a small loader, as shown and described.

**DESCRIPTION**

FIG. 1 is a front perspective view of a track for a small loader showing our new design in use condition;  
 FIG. 2 is a top plan view thereof;  
 FIG. 3 is a top plan view of thereof with parts of the loader removed to show the tracks embodying our new design;  
 FIG. 4 is a front elevational view thereof;  
 FIG. 5 is a front elevational view thereof with parts of the loader removed to show the tracks embodying our new design;  
 FIG. 6 is a left side elevational view thereof;  
 FIG. 7 is a right side elevational view thereof;  
 FIG. 8 is a rear elevational view thereof;  
 FIG. 9 is a rear elevational view thereof with parts of the loader removed to show the tracks embodying our new design; and,  
 FIG. 10 is a bottom plan view thereof. The broken line representations are for illustrative purposes only and form no part of the claimed design.

**1 Claim, 10 Drawing Sheets**

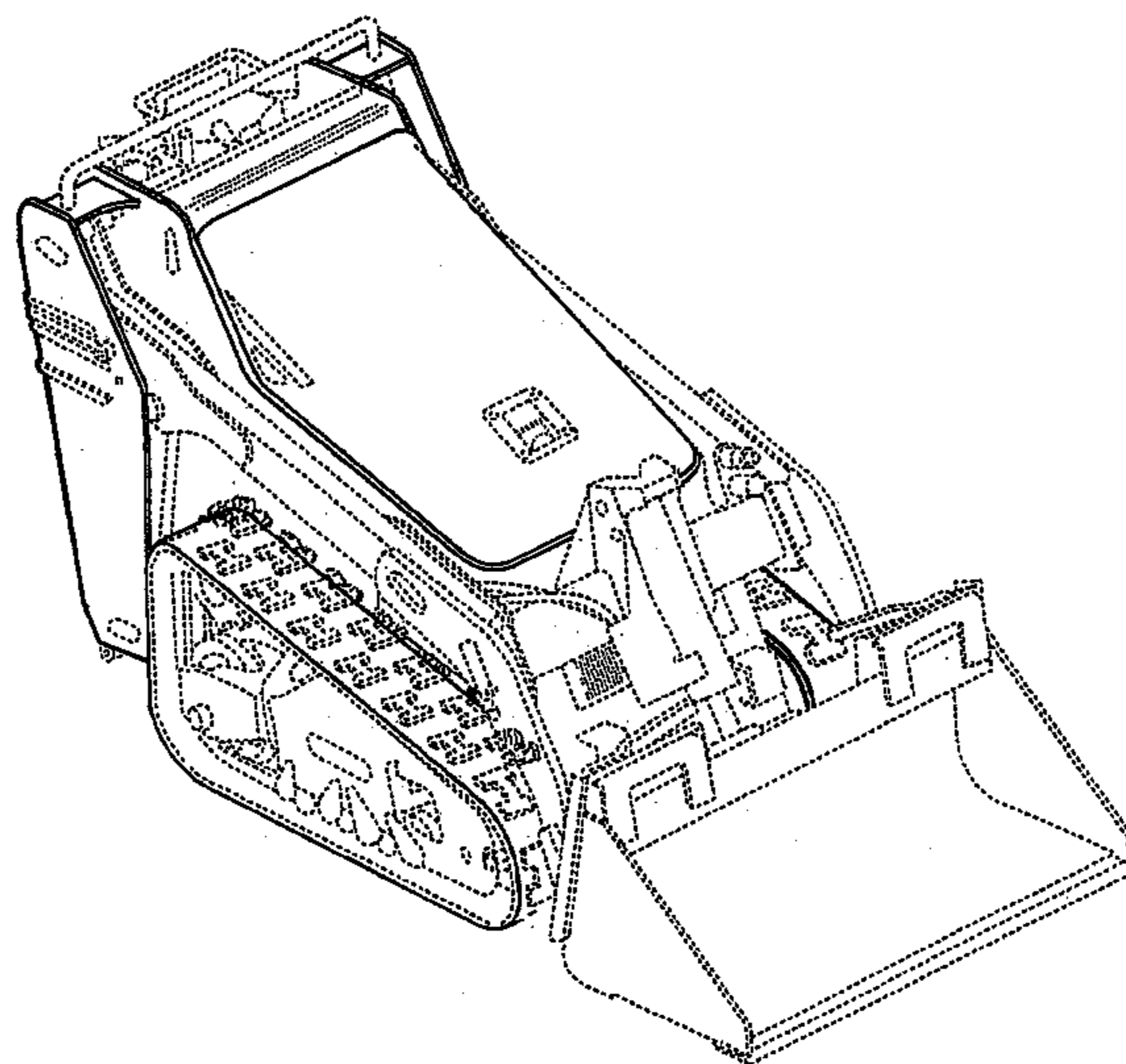

# US D563,438 S

Page 2

---

U.S. PATENT DOCUMENTS			
D230,300	S *	2/1974	Oestmann ..... D15/28
3,828,873	A *	8/1974	Oestmann ..... 180/9.5
4,083,459	A *	4/1978	Allen ..... 212/196
4,279,348	A *	7/1981	Harper et al. .... 212/196
D263,051	S *	2/1982	Allen et al. .... D15/24
4,645,022	A *	2/1987	Bergquist ..... 180/6.7
D302,017	S *	7/1989	Grawey et al. .... D15/28
D309,314	S *	7/1990	Grawey et al. .... D15/28
5,005,920	A *	4/1991	Kinsinger ..... 305/146
5,343,960	A	9/1994	Gilbert ..... 172/823
5,358,064	A	10/1994	Oertley ..... 180/9.5
5,997,109	A	12/1999	Kautsch ..... 305/129
6,065,818	A	5/2000	Fischer ..... 305/179
6,397,967	B1	6/2002	McIlraith ..... 180/308
D463,454	S	9/2002	Miller et al. .... D15/22
D469,448	S	1/2003	Bares et al. .... D15/32
D472,904	S	4/2003	Bares et al. .... D15/24
6,554,377	B2 *	4/2003	Yovichin et al. .... 305/165
D479,535	S *	9/2003	Lange ..... D15/25
D482,701	S *	11/2003	Bares et al. .... D15/24

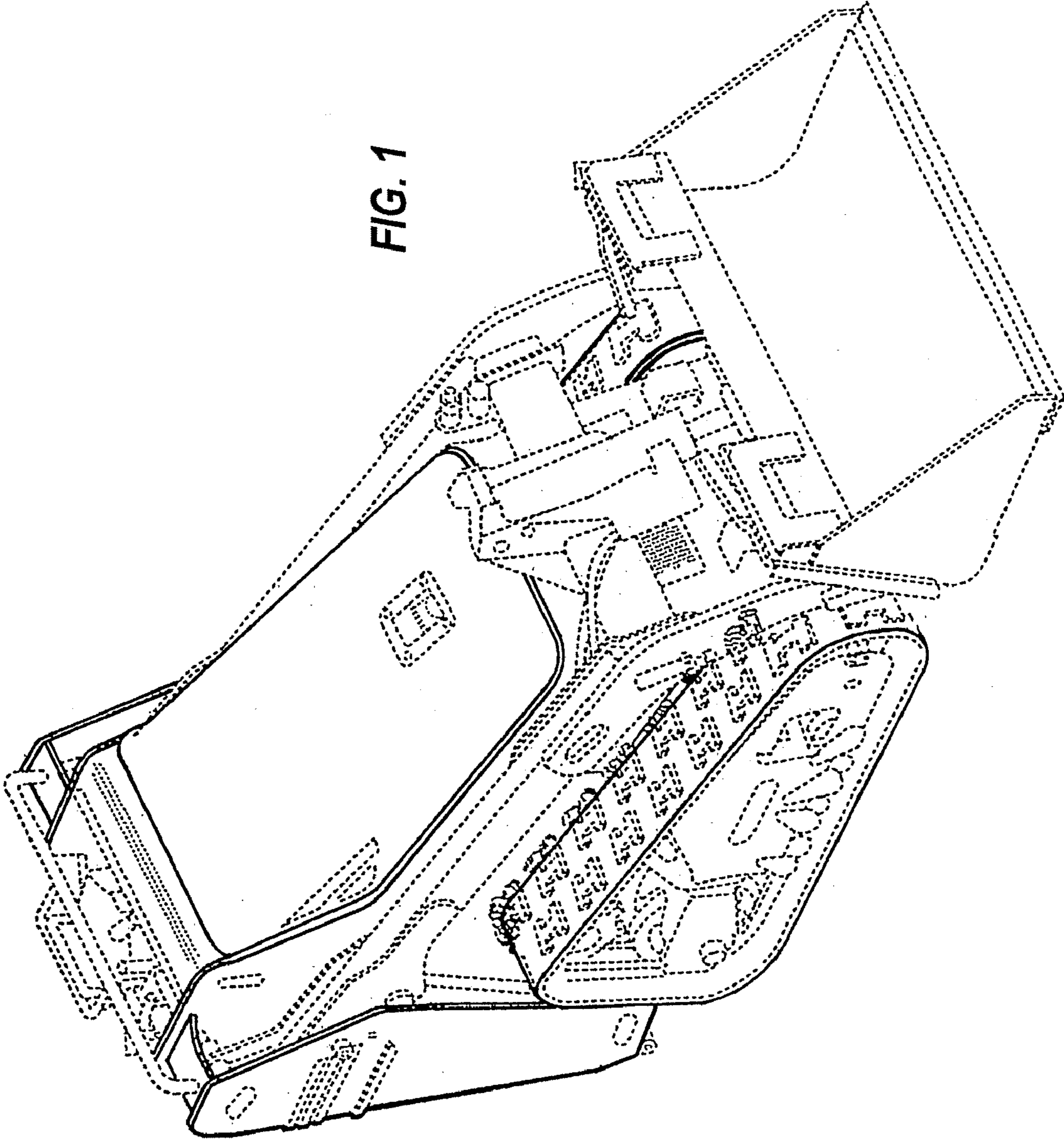

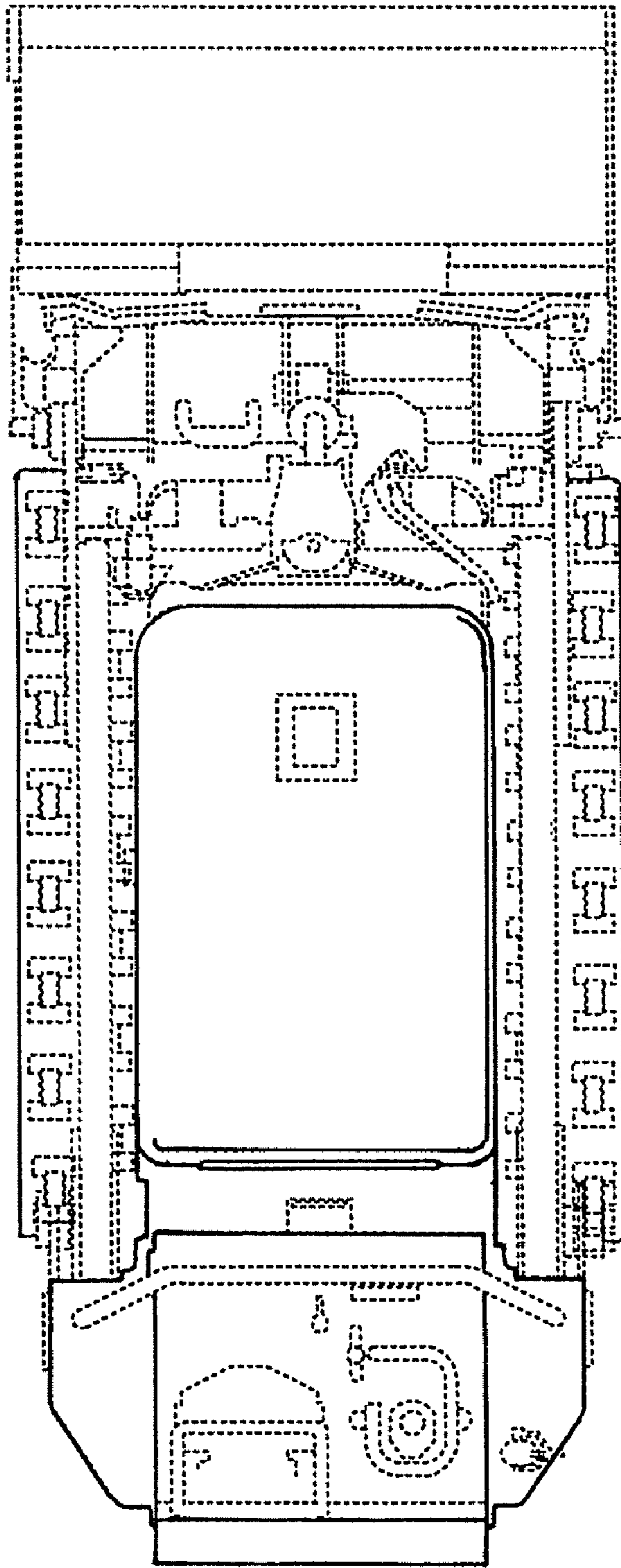

FIG. 2

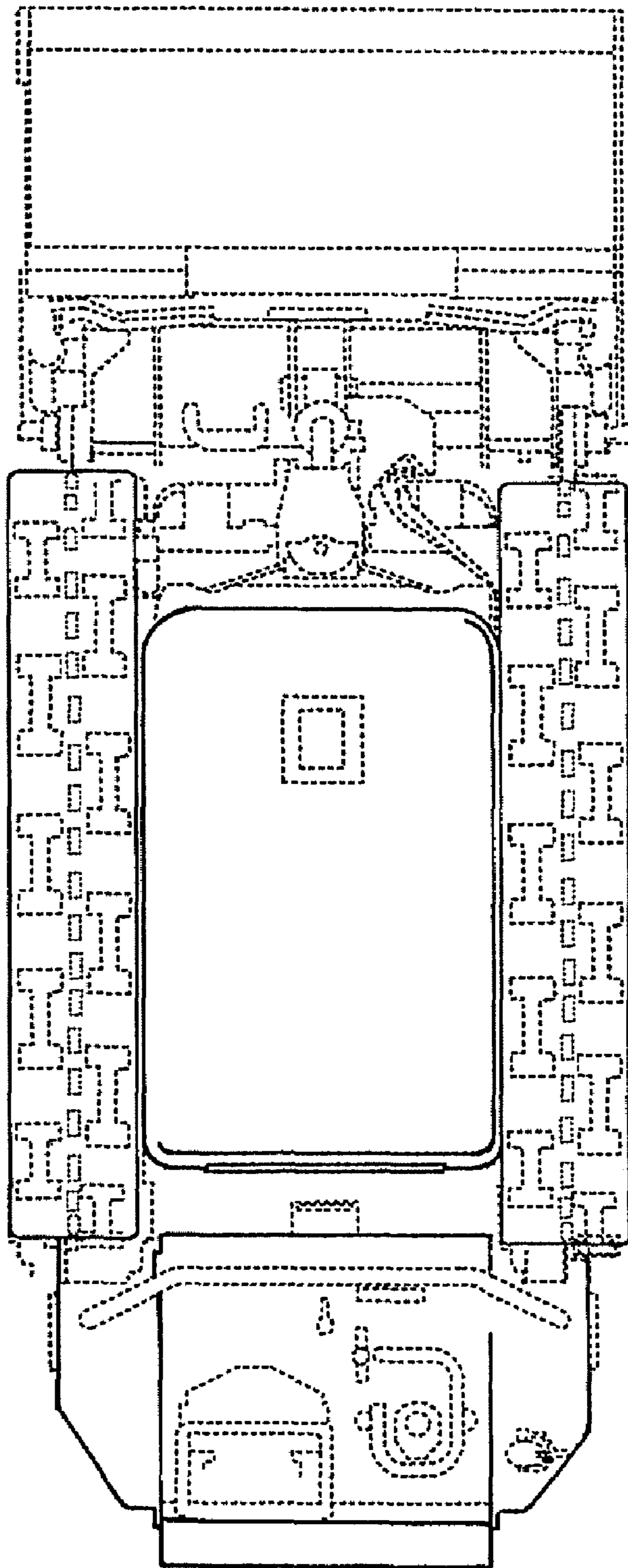
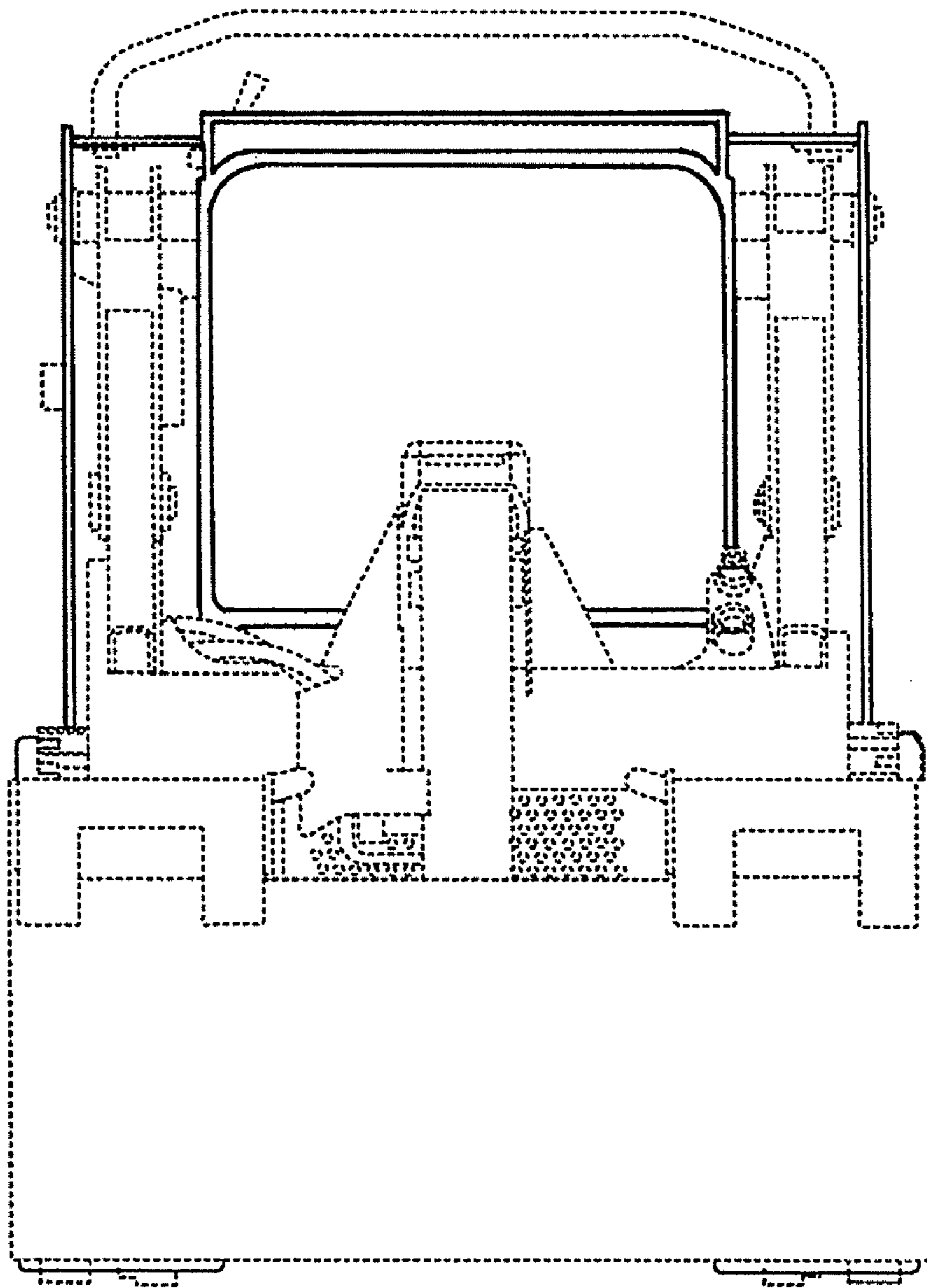

FIG. 3



**FIG. 4**

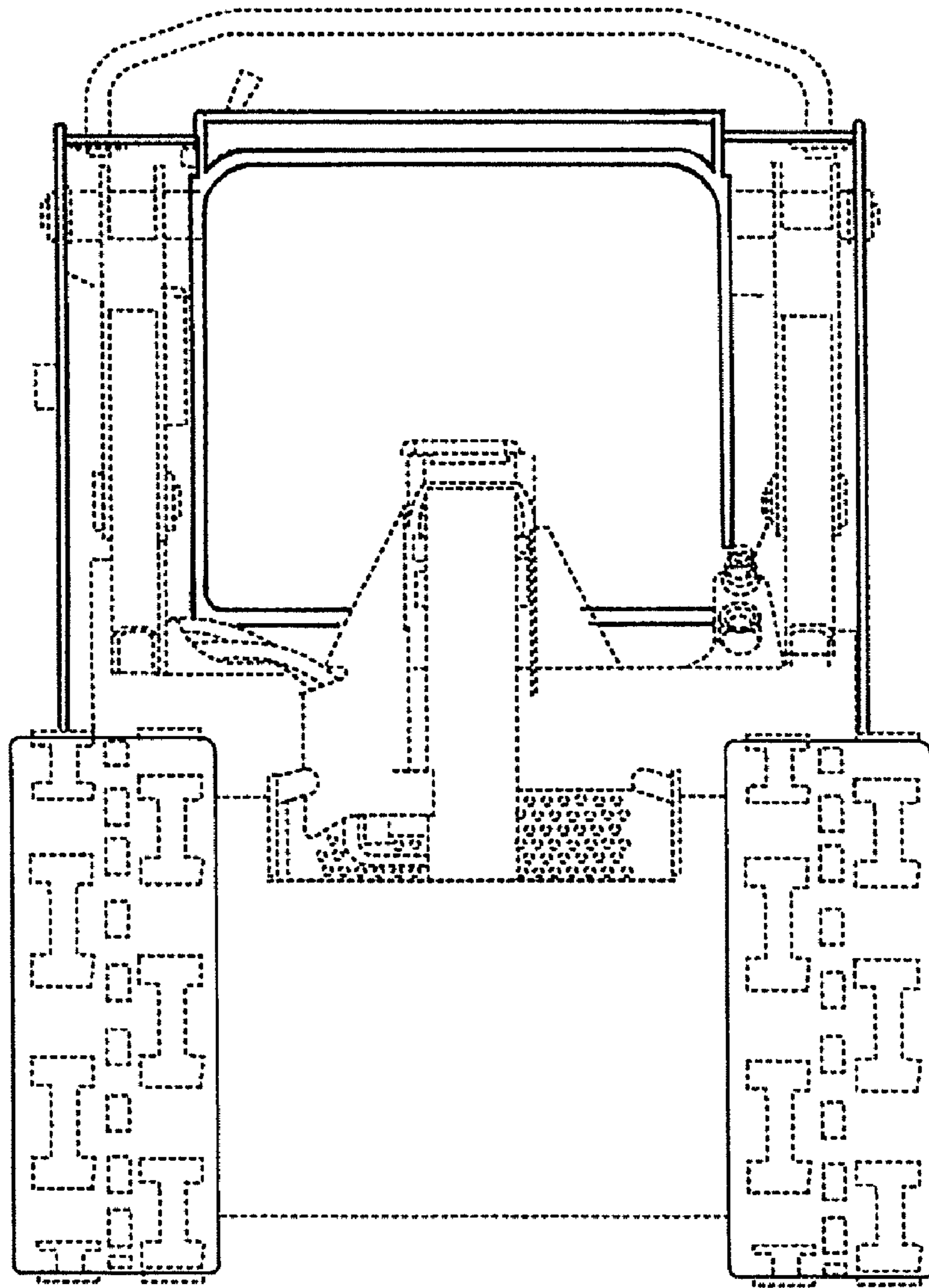

FIG. 5

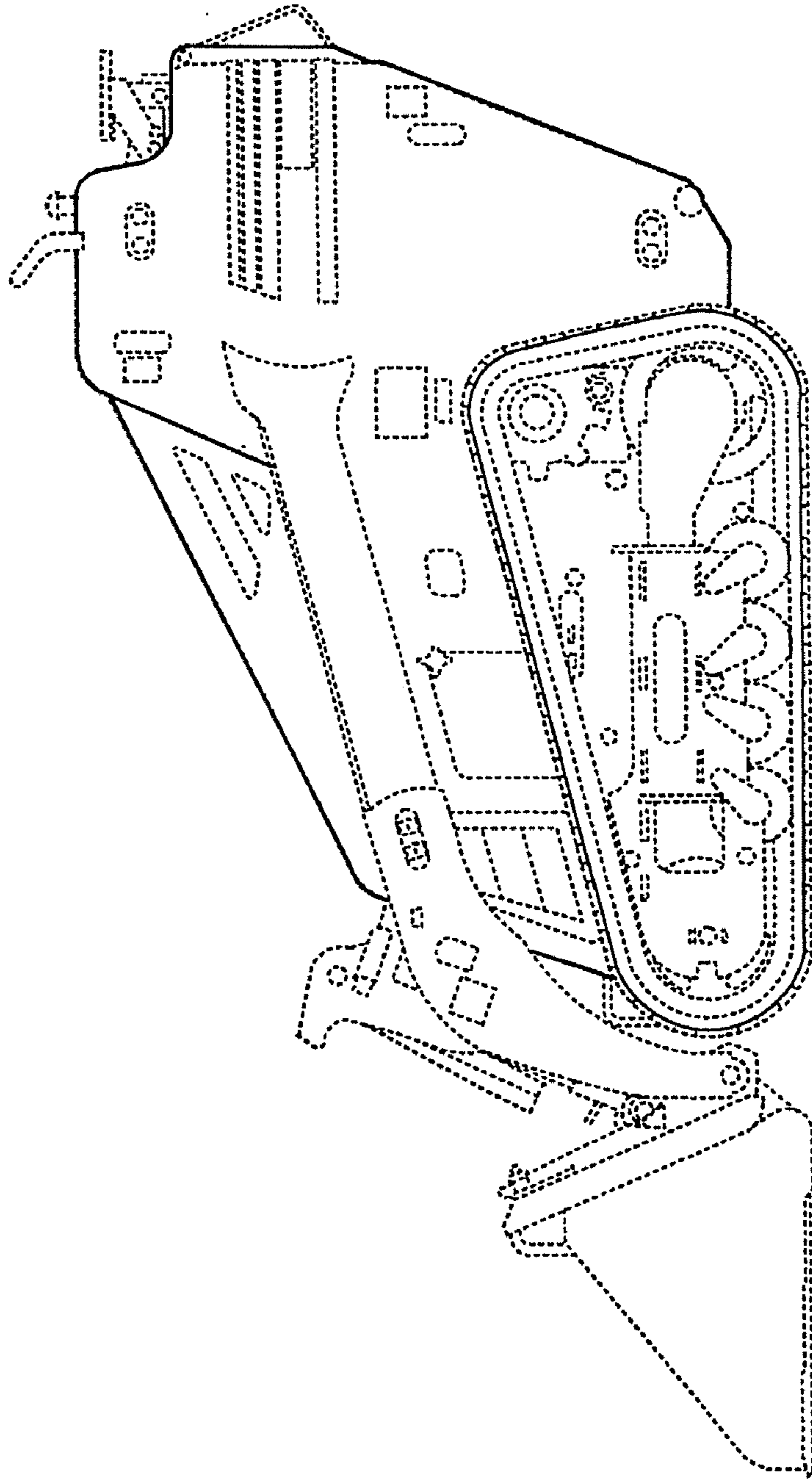

FIG. 6



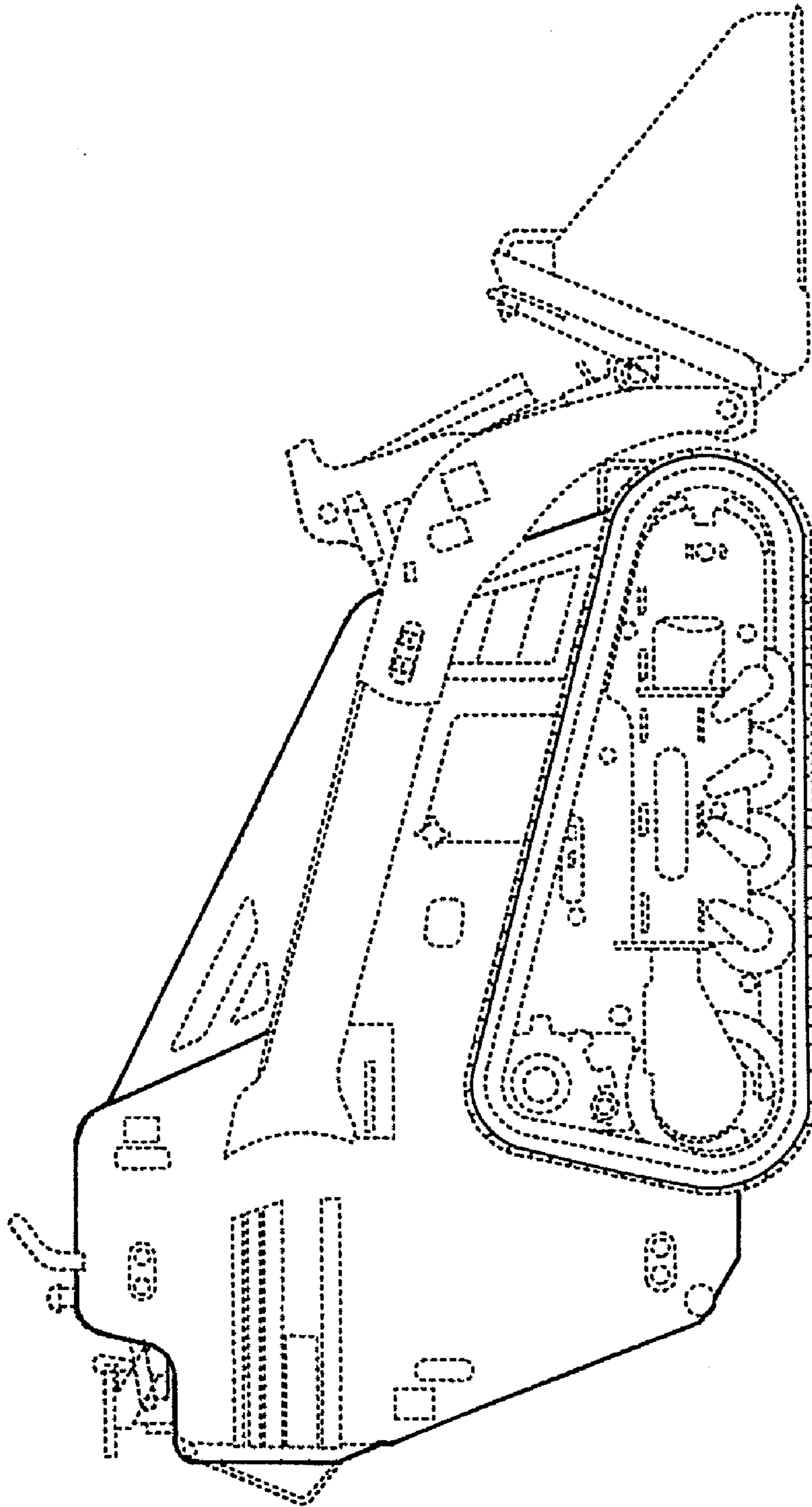

FIG. 7

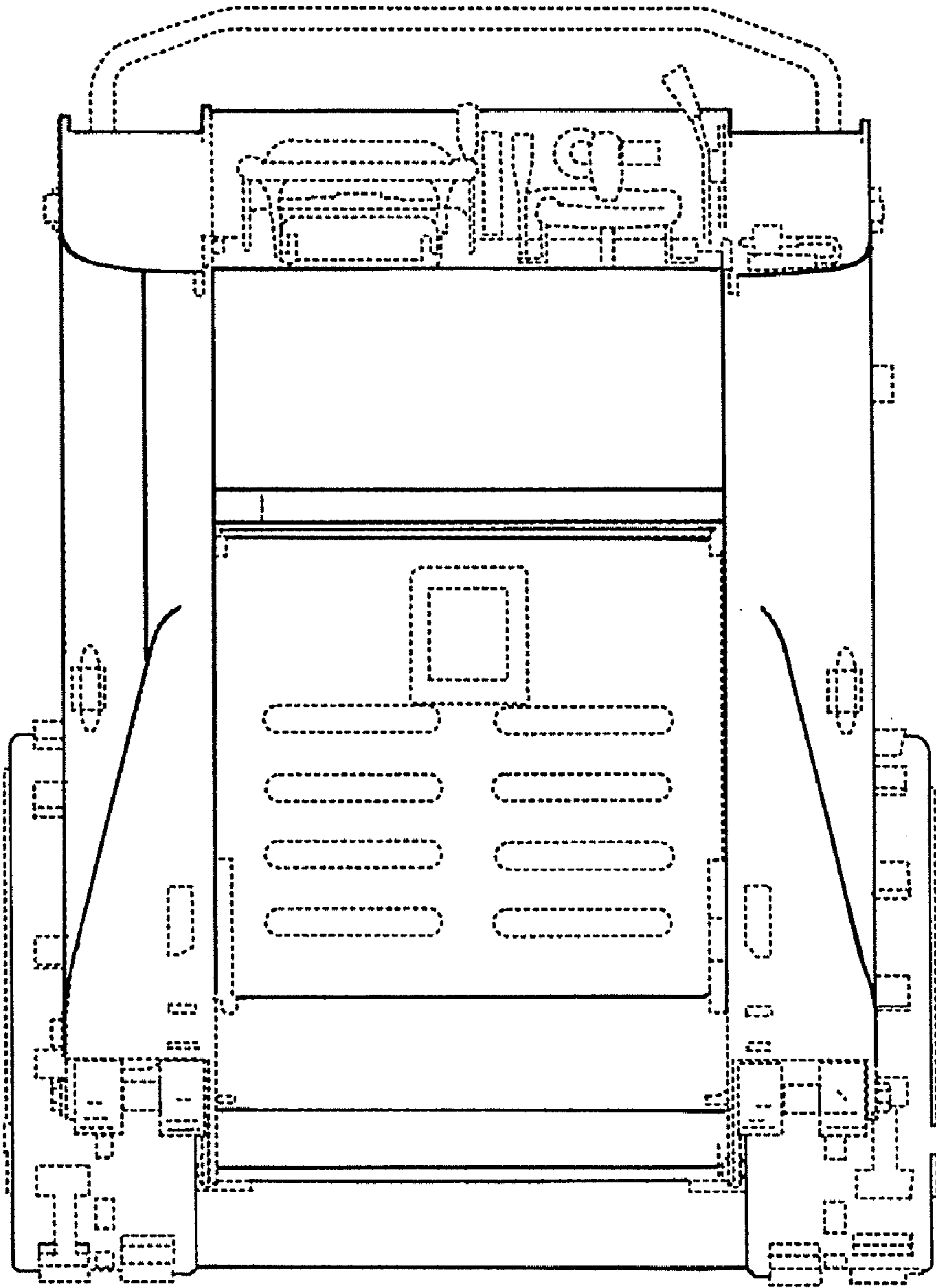

FIG. 8

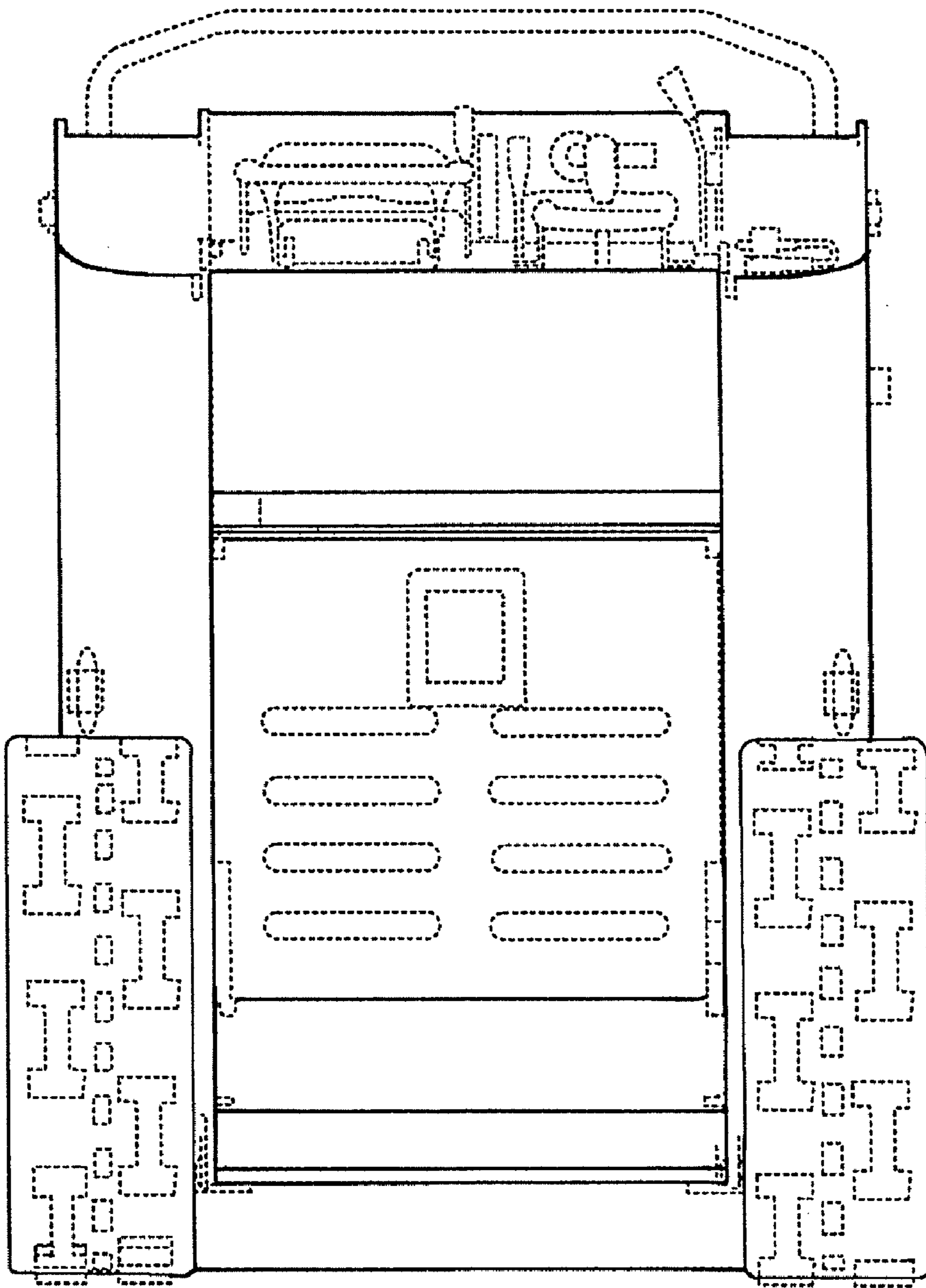

FIG. 9

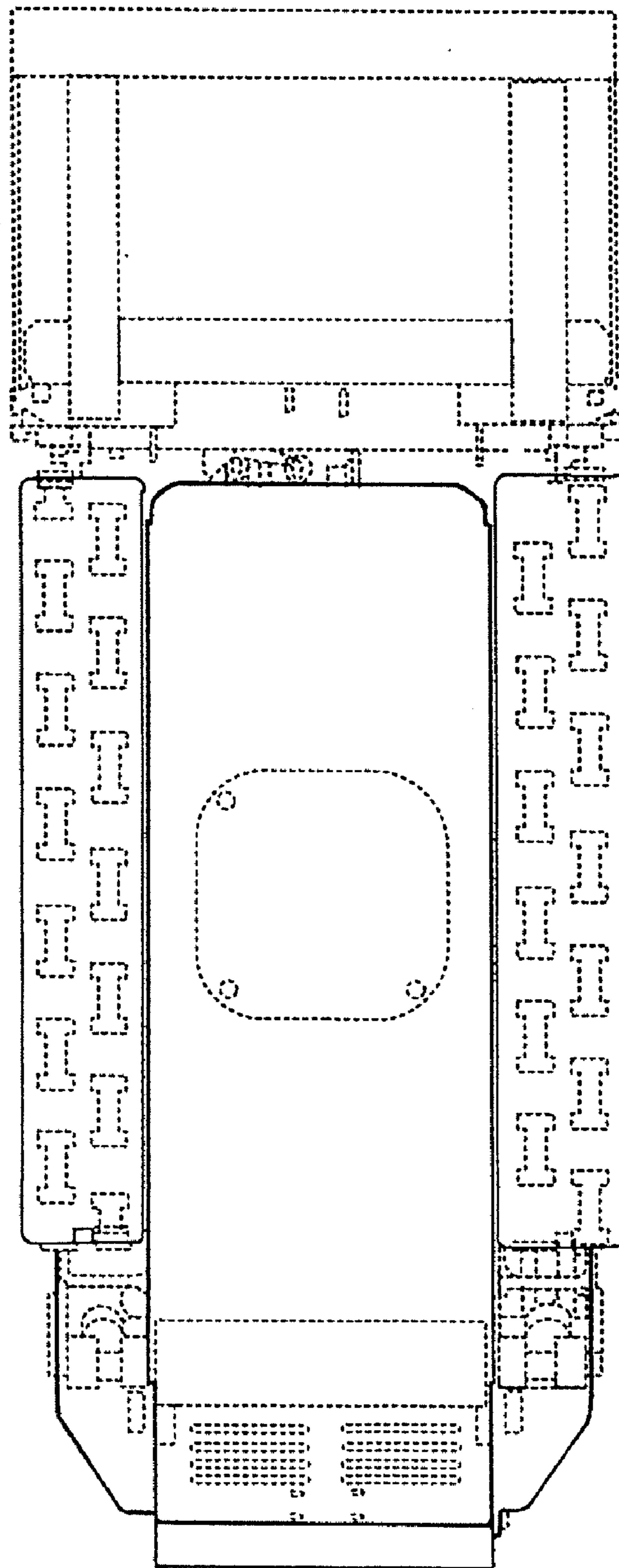

FIG. 10