

US00D563416S

(12) **United States Design Patent**
Bremmon

(10) **Patent No.:** **US D563,416 S**
(45) **Date of Patent:** **** Mar. 4, 2008**

(54) **TILT MOUNTING BRACKET FOR FLAT
PANEL DISPLAY**

(75) Inventor: **Jeff Bremmon**, Shakopee, MN (US)

(73) Assignee: **CSAV, Inc.**, Savage, MN (US)

(**) Term: **14 Years**

(21) Appl. No.: **29/270,603**

(22) Filed: **Dec. 28, 2006**

Related U.S. Application Data

(62) Division of application No. 29/231,615, filed on Jun. 6, 2005, now Pat. No. Des. 540,154.

(51) **LOC (8) Cl.** **08-07**

(52) **U.S. Cl.** **D14/452; D8/363**

(58) **Field of Classification Search** D8/363,
D8/380, 373; D14/214, 224, 452; 248/274.1,
248/284.1

See application file for complete search history.

(56) **References Cited**

U.S. PATENT DOCUMENTS

D400,085	S	*	10/1998	Haskin	D8/363
D426,142	S	*	6/2000	Moore	D8/363
6,367,756	B1	*	4/2002	Wang	248/278.1
6,402,109	B1	*	6/2002	Dittmer	248/284.1
6,527,466	B1	*	3/2003	Blier et al.	403/83
D477,325	S		7/2003	Theis et al.		
D477,606	S		7/2003	Theis et al.		
D488,708	S	*	4/2004	Lam et al.	D8/363
D493,800	S	*	8/2004	Pfister et al.	D14/451
D494,183	S	*	8/2004	Wills et al.	D14/452
D494,596	S	*	8/2004	Pfister	D14/451
D494,978	S		8/2004	Pfister		
D495,713	S	*	9/2004	Pfister et al.	D14/451
D496,367	S	*	9/2004	Pfister	D14/451
6,905,101	B1		6/2005	Dittmer		
D507,477	S	*	7/2005	Pfister	D8/363

D520,017	S	*	5/2006	van Kuijk et al.	D14/452
D539,636	S		4/2007	Bremmon		
D540,154	S		4/2007	Bremmon		
2002/0011544	A1	*	1/2002	Bosson	248/121
2003/0201372	A1	*	10/2003	Dozier	248/286.1
2004/0011932	A1	*	1/2004	Duff	248/157

OTHER PUBLICATIONS

CHIEF Manufacturing, Inc., Full-Line Product Guide 2004, Jan. 2004, pp. 1-64.

CHIEF Manufacturing, Inc., *The Focus: Presentation Support Solutions*, Full-Line Product Guide, Apr. 2002, pp. 1-68.

* cited by examiner

Primary Examiner—Holly H. Baynham

(74) *Attorney, Agent, or Firm*—Patterson, Thuente, Skaar & Christensen, PA

(57) **CLAIM**

I claim the ornamental design for tilt mounting bracket for flat panel display, as shown.

DESCRIPTION

FIG. 1 is a front perspective view of a tilt mounting bracket for flat panel display.

FIG. 2 is a front elevation view of the tilt mounting bracket for flat panel display of FIG. 1;

FIG. 3 is a rear elevation view of the tilt mounting bracket for flat panel display of FIG. 1;

FIG. 4 is a bottom plan view of the tilt mounting bracket for flat panel display of FIG. 1;

FIG. 5 is a top plan view of the tilt mounting bracket for flat panel display of FIG. 1; and,

FIG. 6 is a side elevation view of the tilt mounting bracket for flat panel display of FIG. 1.

The opposing side elevation view not depicted is a mirror image of the view of FIG. 6.

1 Claim, 3 Drawing Sheets

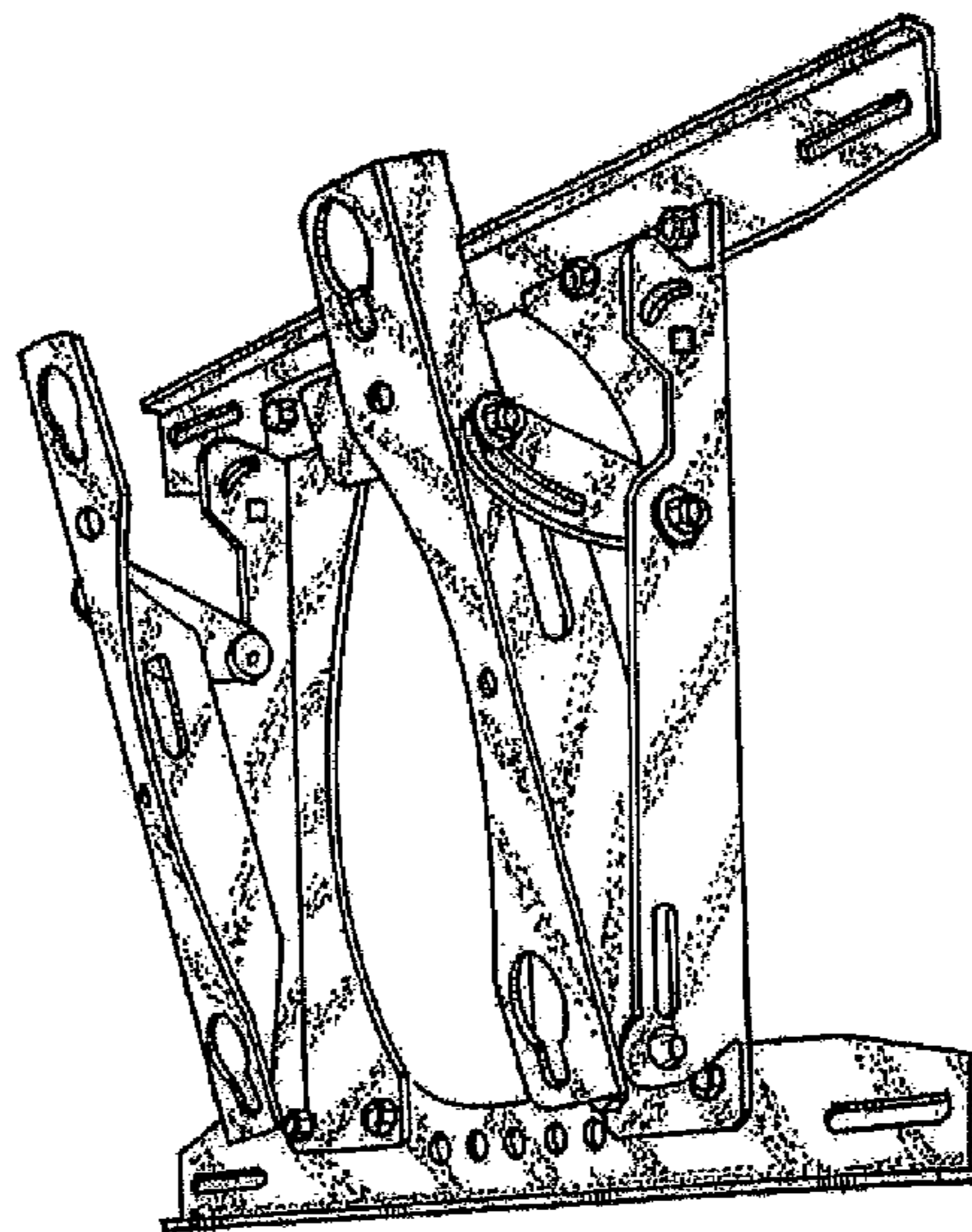

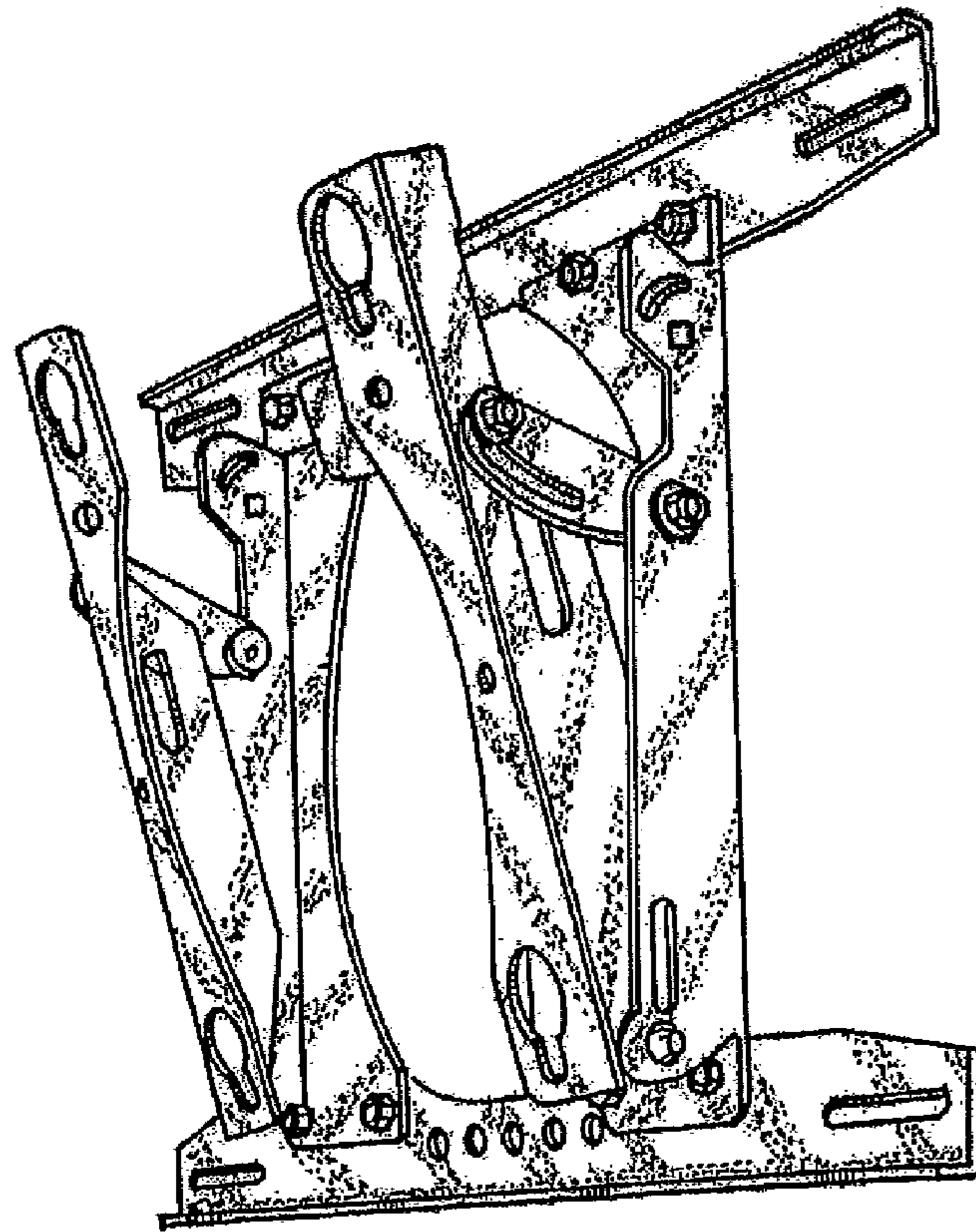

Fig. 1.

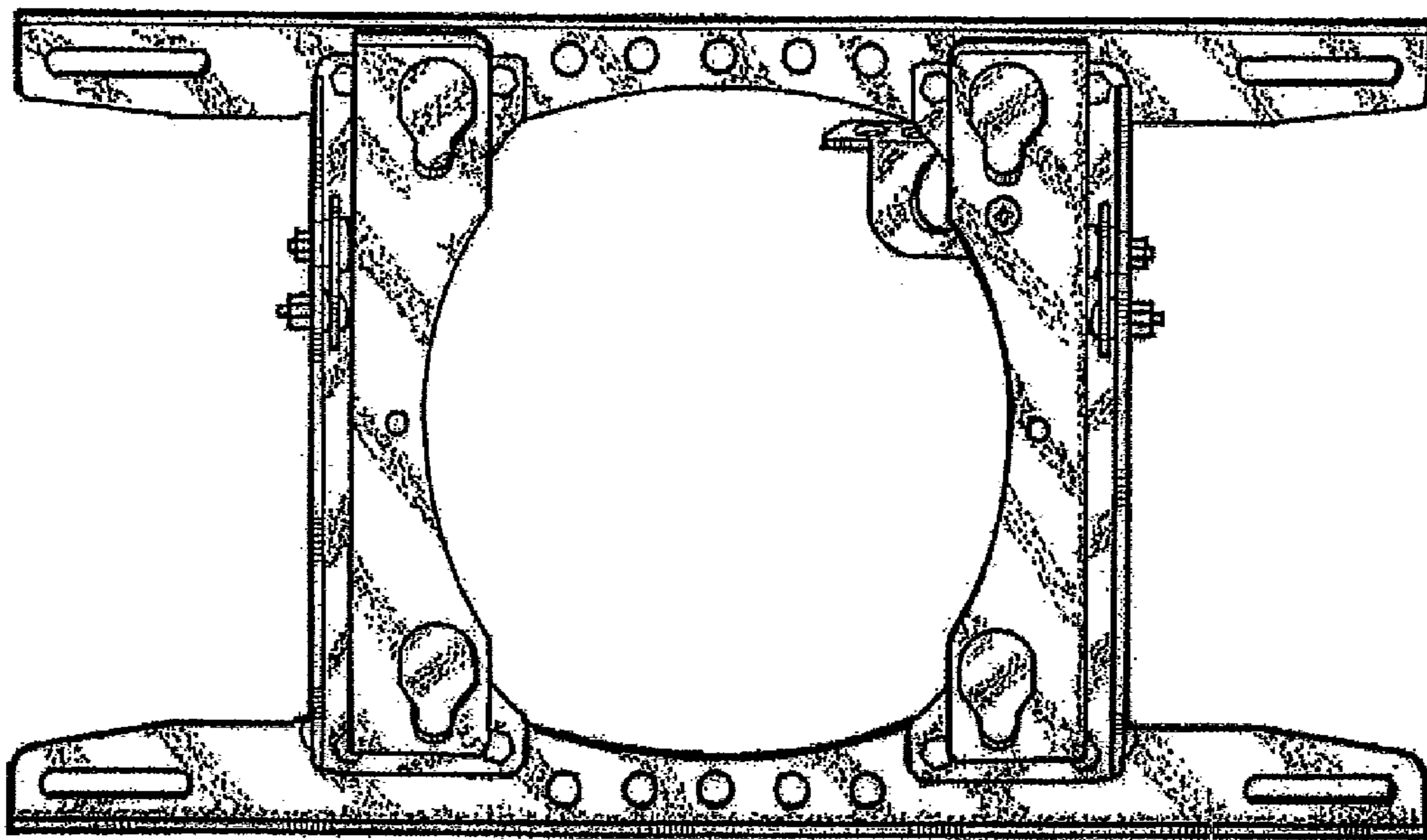

Fig. 2.

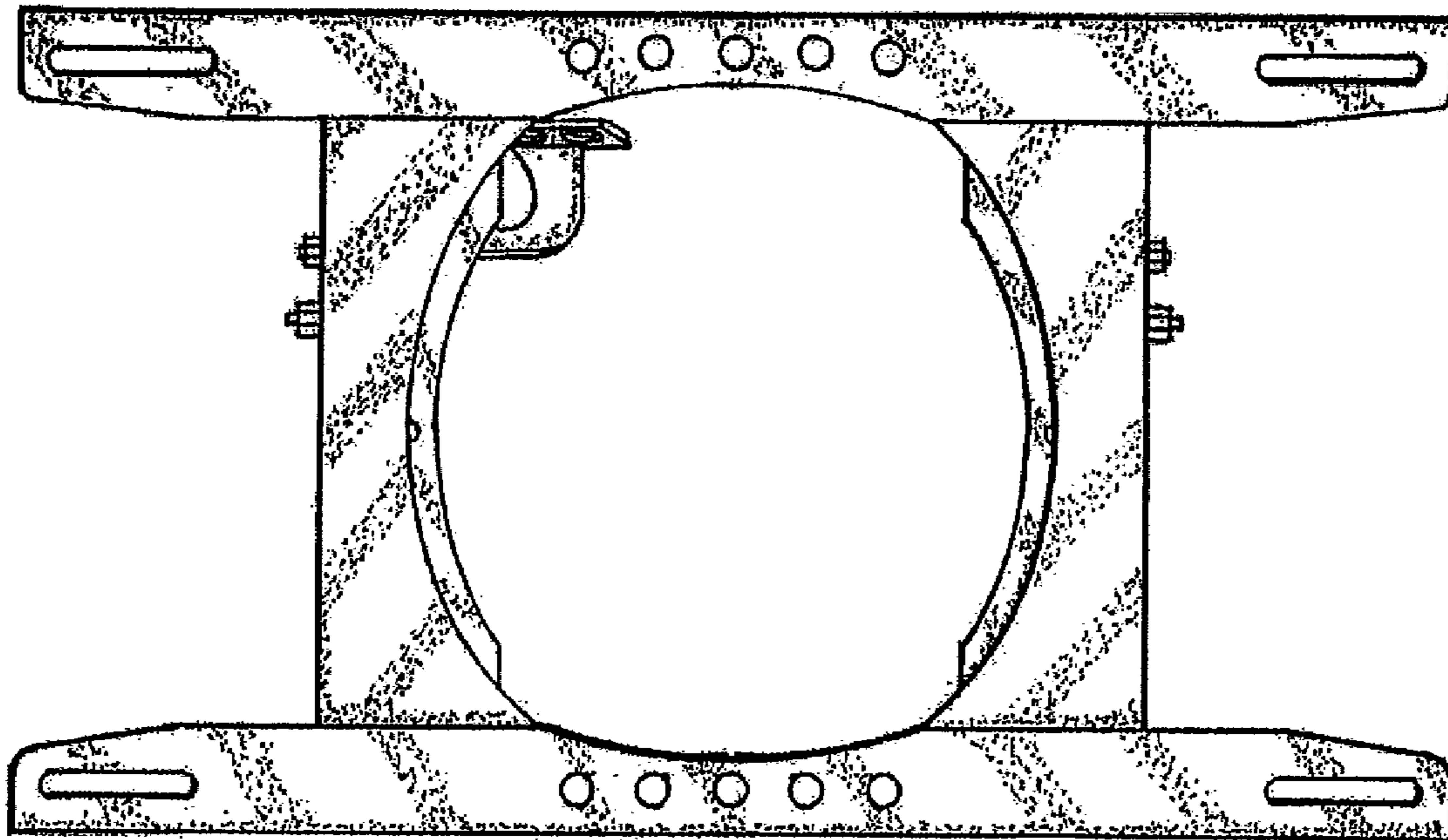

Fig. 3.

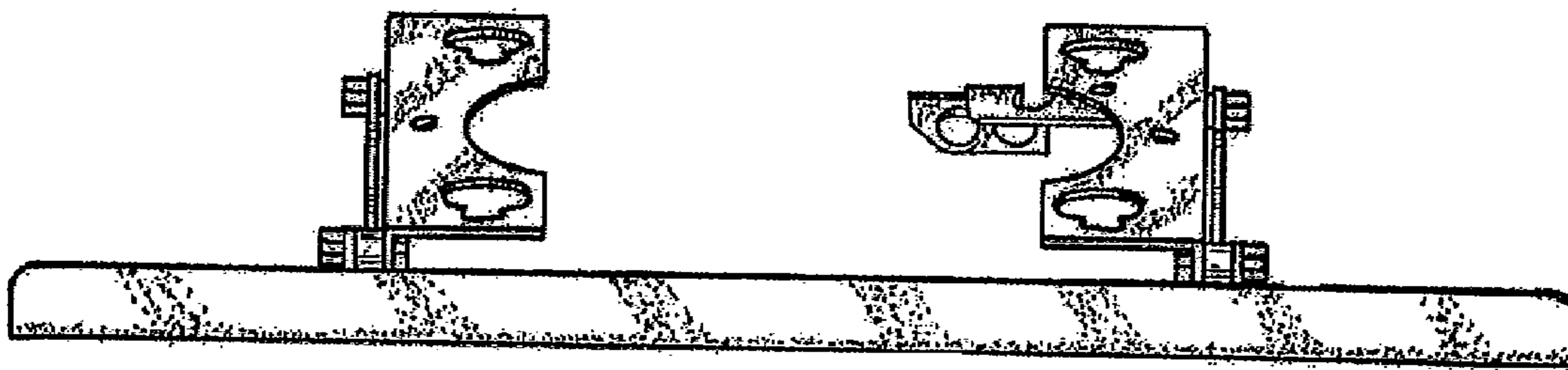

Fig. 4.



Fig. 5.

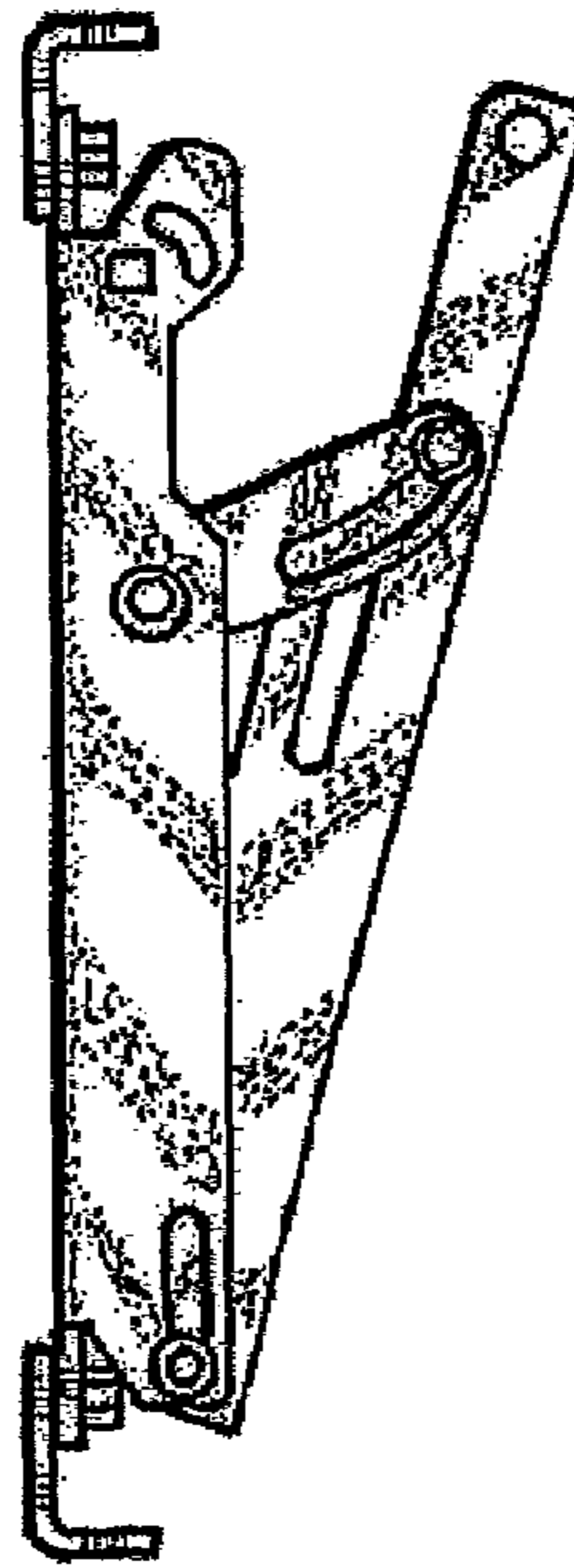

Fig. 6.