



US00D563312S

(12) **United States Design Patent**
Brainerd, II et al.

(10) **Patent No.:** **US D563,312 S**
(45) **Date of Patent:** **** Mar. 4, 2008**

(54) **SHOULDER TREAD FOR A TIRE**
(75) Inventors: **John Fleming Brainerd, II**, Medina, OH (US); **Brian David Digman**, Cuyahoga Falls, OH (US); **Delwyn Lovell Harvey**, North Canton, OH (US); **Eric Matthew Luecke**, Doylestown, OH (US); **Lisa Marie Missik-Gaffney**, North Jackson, OH (US); **Timothy Michael Rooney**, Munroe Falls, OH (US); **Dinghong Yan**, Cuyahoga Falls, OH (US)

(73) Assignee: **The Goodyear Tire & Rubber Company**, Akron, OH (US)

(**) Term: **14 Years**

(21) Appl. No.: **29/273,369**

(22) Filed: **Mar. 2, 2007**

(51) **LOC (8) Cl.** **12-15**

(52) **U.S. Cl.** **D12/605**

(58) **Field of Classification Search** D12/505-506, D12/544, 579, 600, 605, 900-901; 152/523, 152/524, DIG. 12

See application file for complete search history.

(56) **References Cited**

U.S. PATENT DOCUMENTS

D447,449 S * 9/2001 Guspodin D12/605
D449,803 S * 10/2001 Guspodin et al. D12/605
D454,815 S * 3/2002 Guspodin et al. D12/605

D455,682 S * 4/2002 Hutz et al. D12/605
D460,410 S * 7/2002 Thrasher et al. D12/605
D469,737 S * 2/2003 Guidry D12/605
D495,294 S * 8/2004 Ochi et al. D12/605
D504,388 S * 4/2005 Umstot et al. D12/605
D519,916 S * 5/2006 Poling et al. D12/605
D545,267 S * 6/2007 Umstot D12/605

* cited by examiner

Primary Examiner—Stacia Cadmus

(74) *Attorney, Agent, or Firm*—Richard B. O’Planick

(57) **CLAIM**

The ornamental design for a shoulder tread for a tire, as shown and described.

DESCRIPTION

FIG. 1 is a perspective view of a shoulder tread for a tire showing our new design, it being understood that the pattern repeats uniformly throughout the circumference of the tread;

FIG. 2 is a front elevational view thereof;

FIG. 3 is a right side elevational view thereof; the other side being a mirror image thereof; and,

FIG. 4 is an enlarged fragmentary front elevational view thereof.

In the drawings, the broken lines defining the center tread, sidewall, inner bead and the peripheral boundary between the shoulder tread for a tire and the sidewall are for illustrative purposes only and form no part of the claimed design.

1 Claim, 4 Drawing Sheets

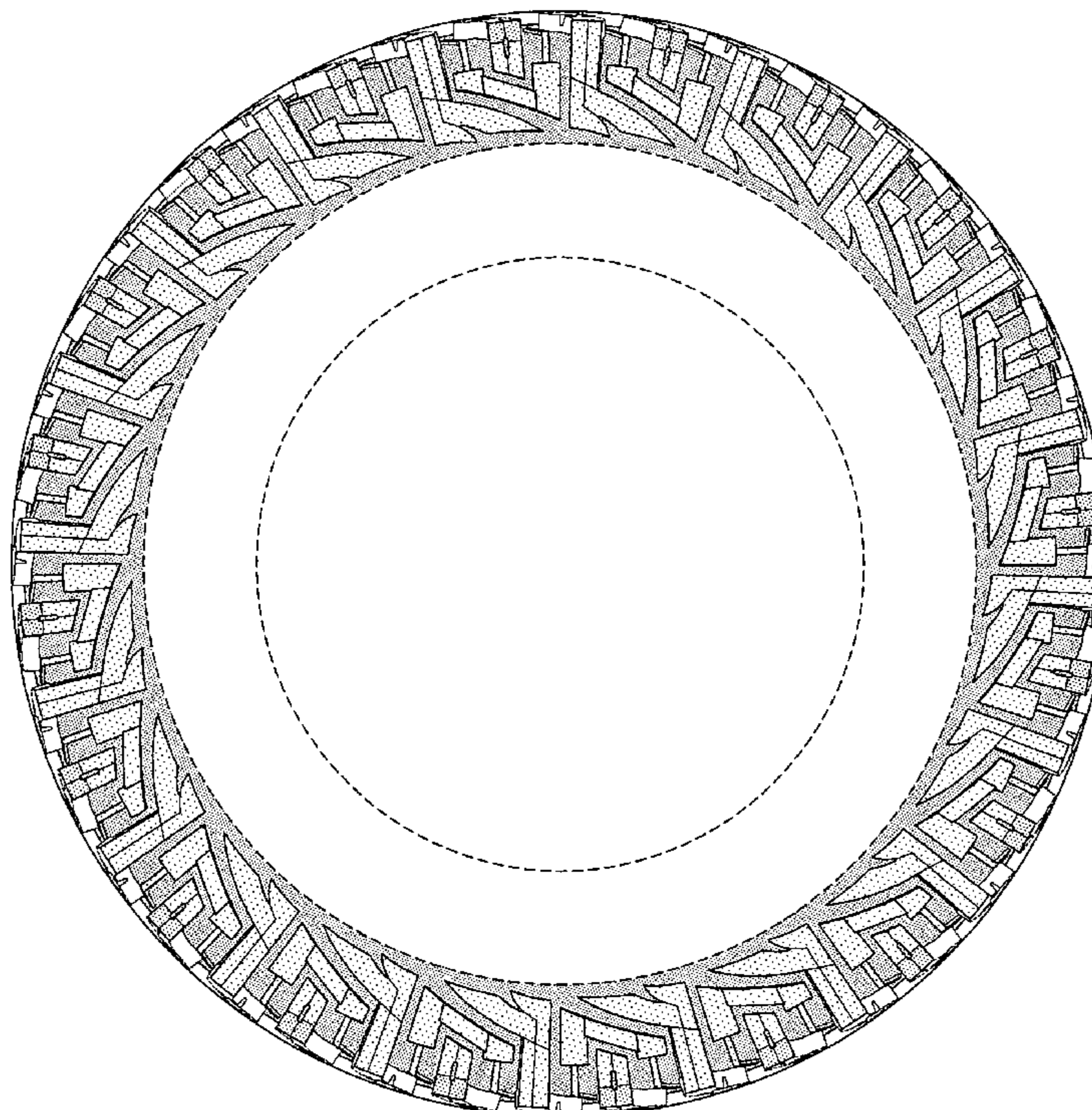

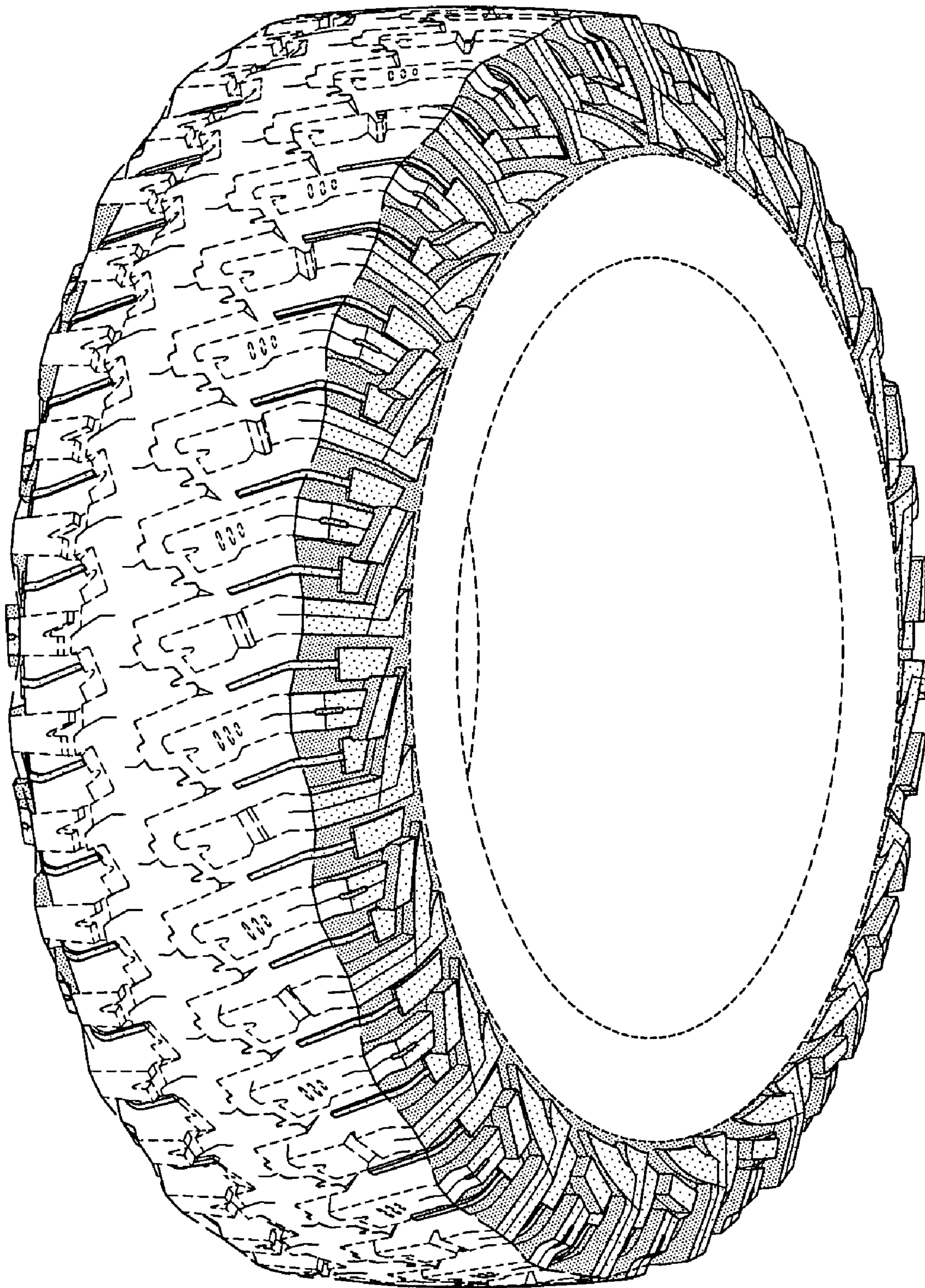

FIG-1

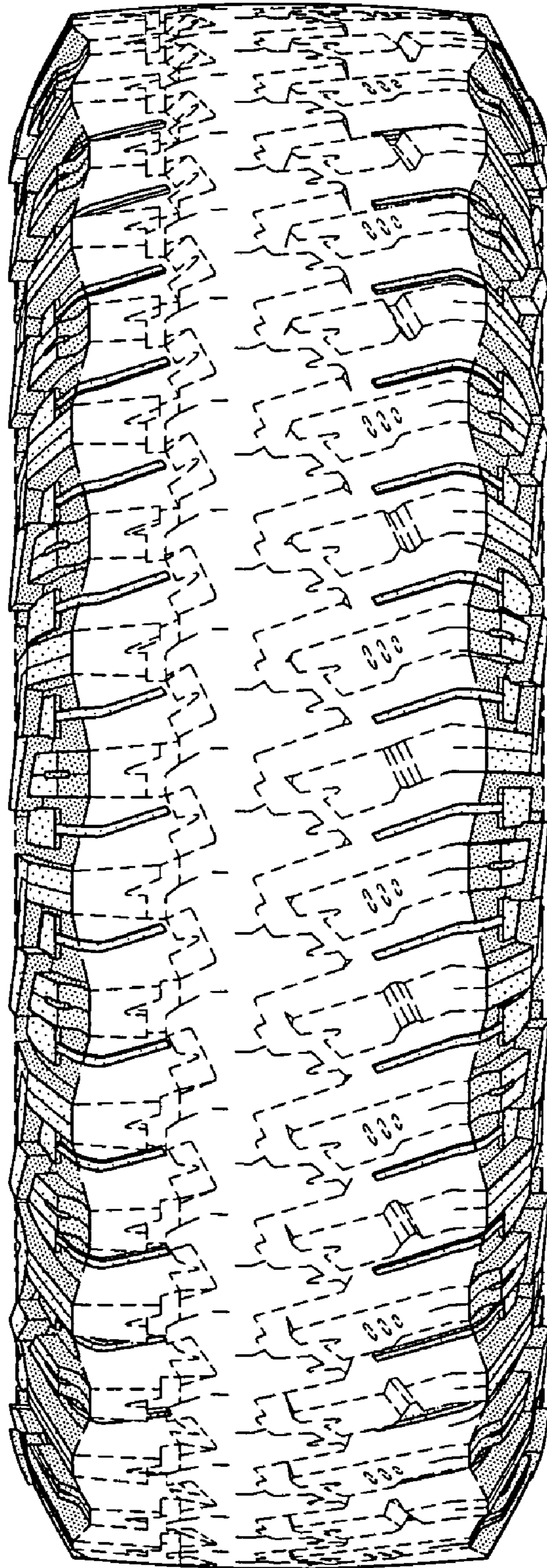

FIG-2

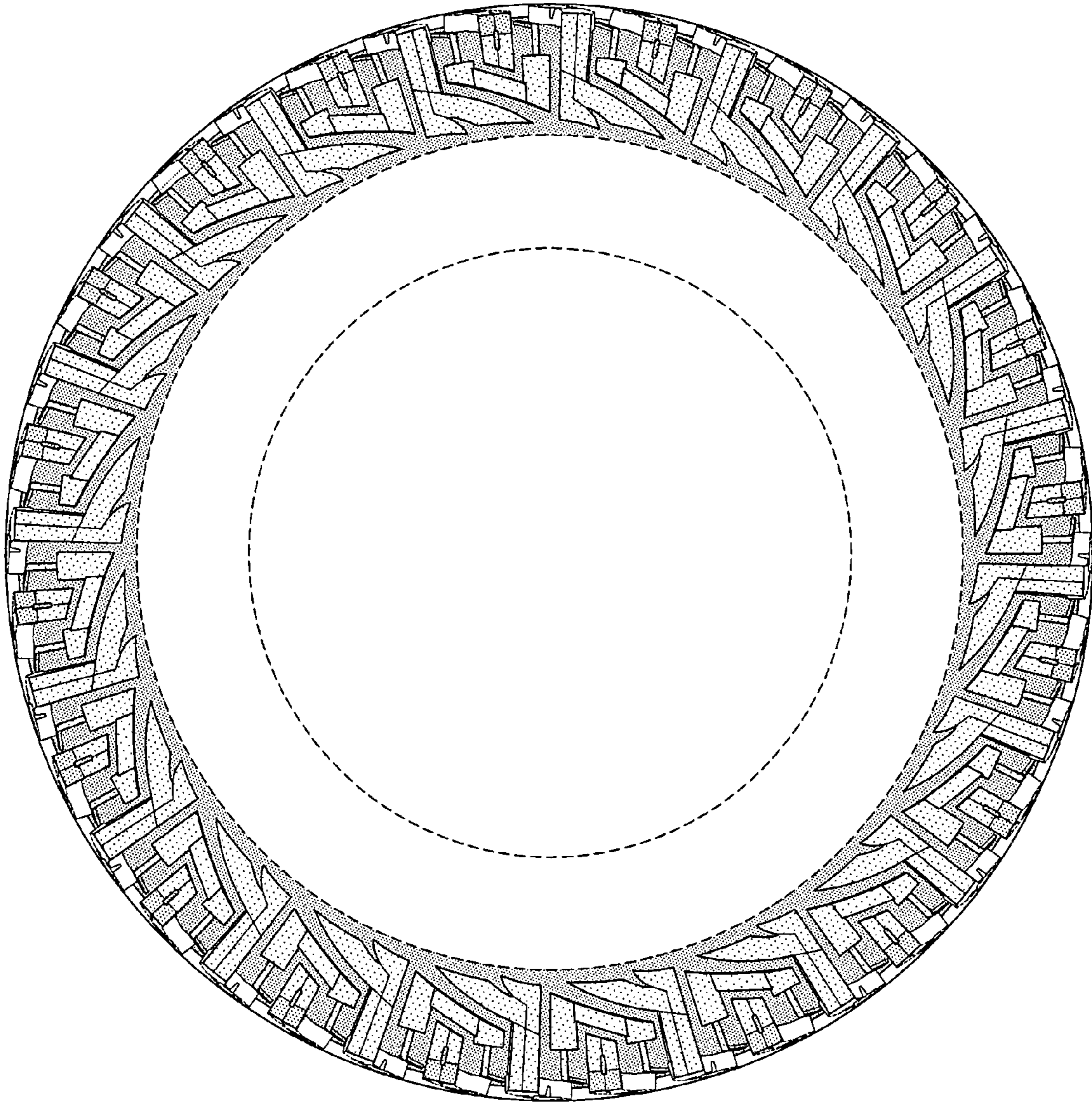

FIG-3

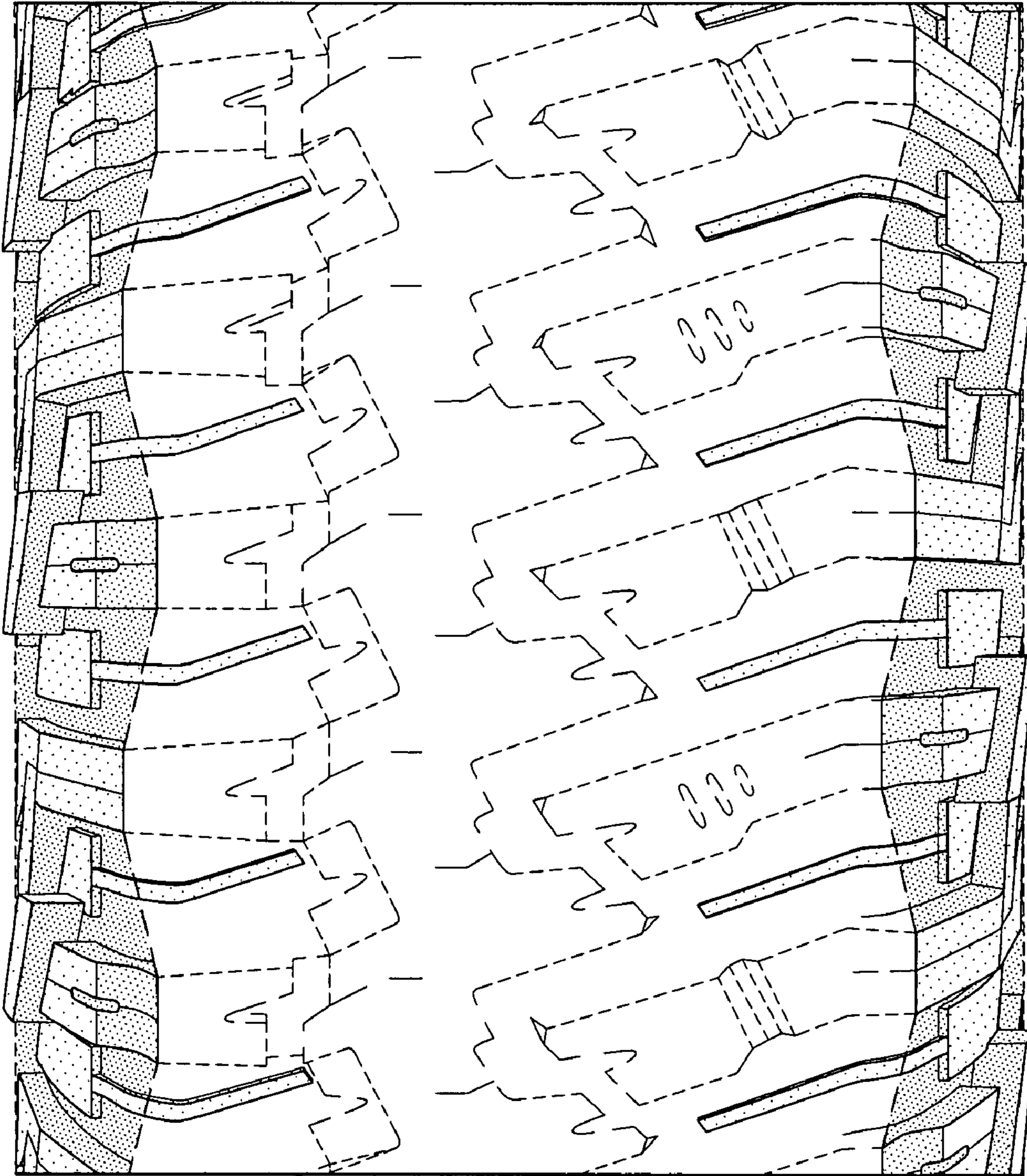

FIG-4