

US00D563216S

(12) **United States Design Patent**  
**Suehiro et al.**

(10) **Patent No.:** **US D563,216 S**  
(45) **Date of Patent:** **\*\* Mar. 4, 2008**

(54) **LINER WITH AN ANCHOR**  
(75) Inventors: **Morio Suehiro**, Osaka (JP); **Hiroyuki Suehiro**, Osaka (JP)  
(73) Assignee: **Suehiro-System Co., Ltd.**, Osaka (JP)  
(\*\*) Term: **14 Years**  
(21) Appl. No.: **29/250,489**  
(22) Filed: **Nov. 17, 2006**

(30) **Foreign Application Priority Data**  
Jun. 9, 2006 (JP) ..... 2006-015026

(51) **LOC (8) Cl.** ..... **08-08**  
(52) **U.S. Cl.** ..... **D8/387**  
(58) **Field of Classification Search** ..... D8/387;  
411/378, 393, 402, 403  
See application file for complete search history.

(56) **References Cited**  
U.S. PATENT DOCUMENTS  
D58,666 S \* 8/1921 Eustis ..... D8/387  
D229,481 S \* 12/1973 O'Donnell ..... D8/387  
D368,019 S \* 3/1996 Ohtsuka ..... D8/387  
D397,030 S \* 8/1998 Lawson ..... D8/387

5,795,116 A \* 8/1998 Frank et al. .... 411/6  
D407,302 S \* 3/1999 Lawson ..... D8/387  
D426,146 S \* 6/2000 Bruns et al. .... D8/387  
D491,452 S \* 6/2004 Siemens ..... D8/382  
D532,178 S \* 11/2006 Martin ..... D34/31

\* cited by examiner  
*Primary Examiner*—Holly H. Baynham  
*Assistant Examiner*—Sheryl Friedman  
(74) *Attorney, Agent, or Firm*—Procopio, Cory, Hargreaves & Savitch LLP

(57) **CLAIM**

We claim the ornamental design for a liner with an anchor, as shown and described.

**DESCRIPTION**

FIG. 1 is a front view of the liner with an anchor thereof; FIG. 2 is a left side view of the liner with an anchor thereof; FIG. 3 is a right side view of the liner with an anchor thereof; FIG. 4 is a top view of the liner with an anchor thereof; and, FIG. 5 is a top perspective view of the liner with an anchor showing my design, rotated 90 degrees with respect to FIG. 1.

**1 Claim, 3 Drawing Sheets**

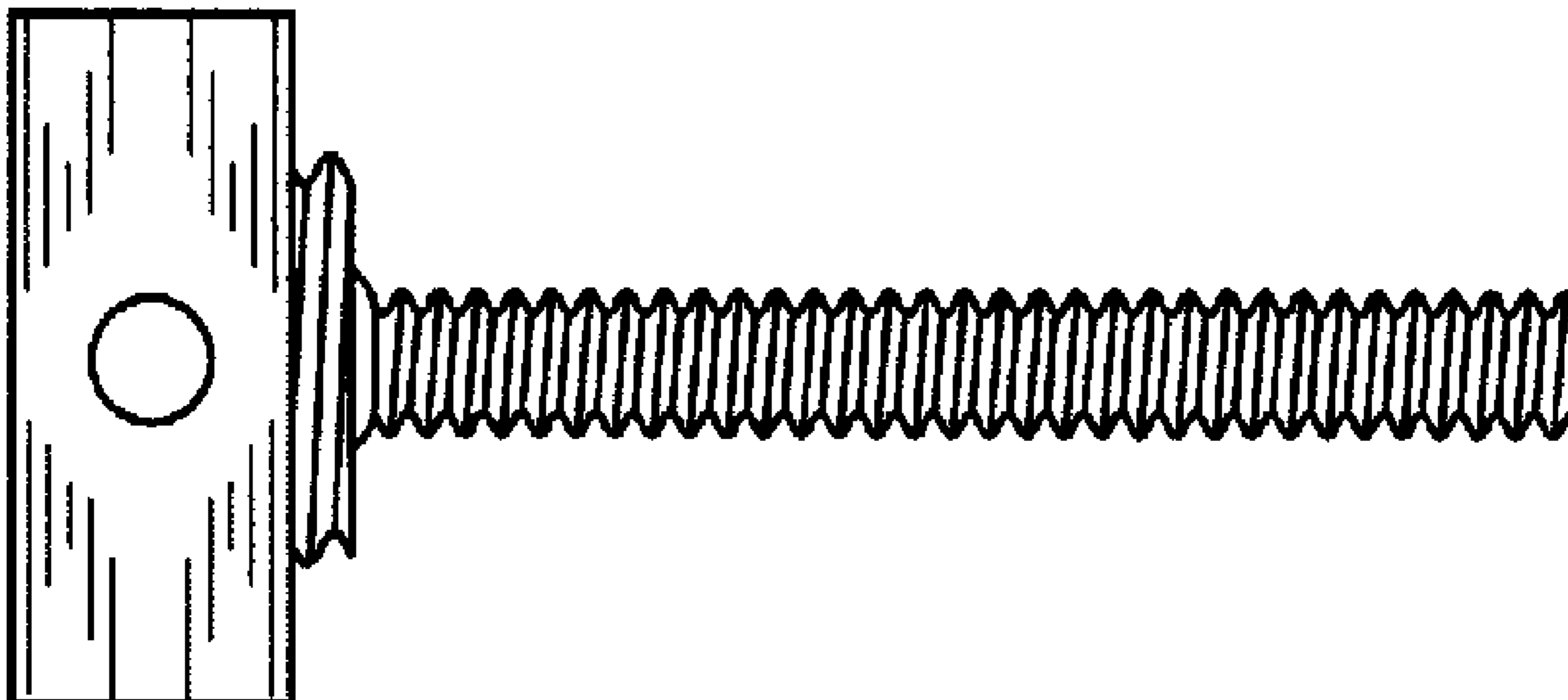

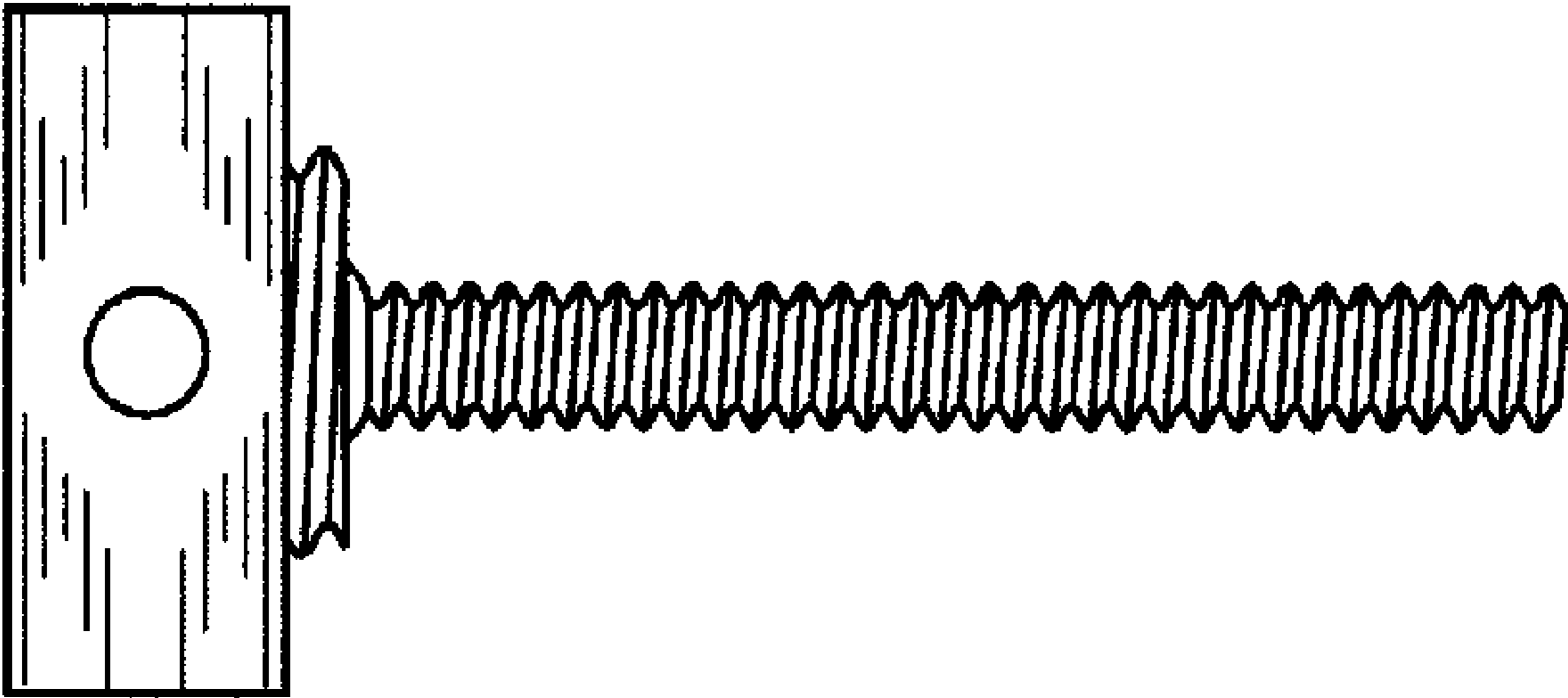

FIG. 1

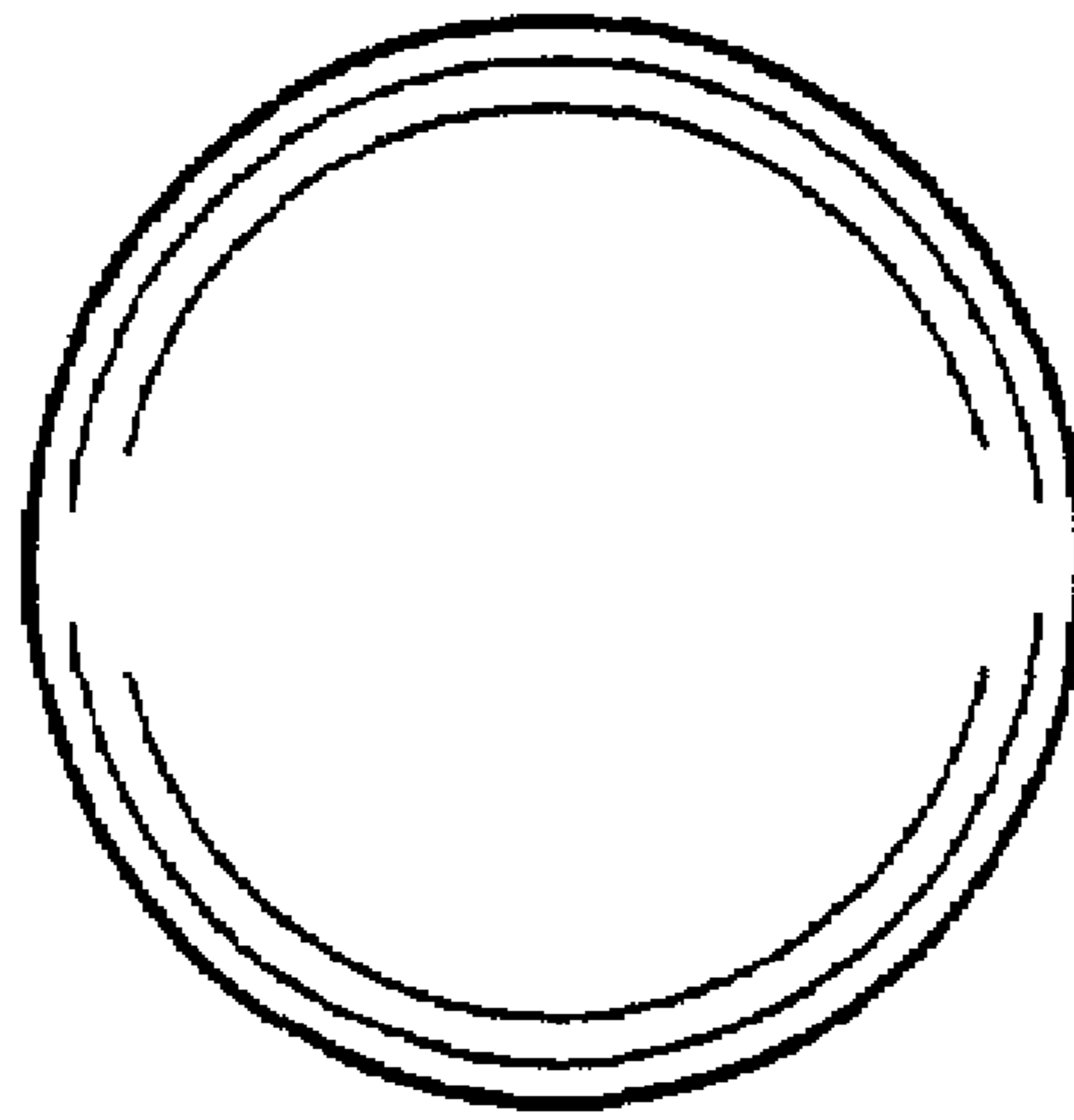

FIG. 2

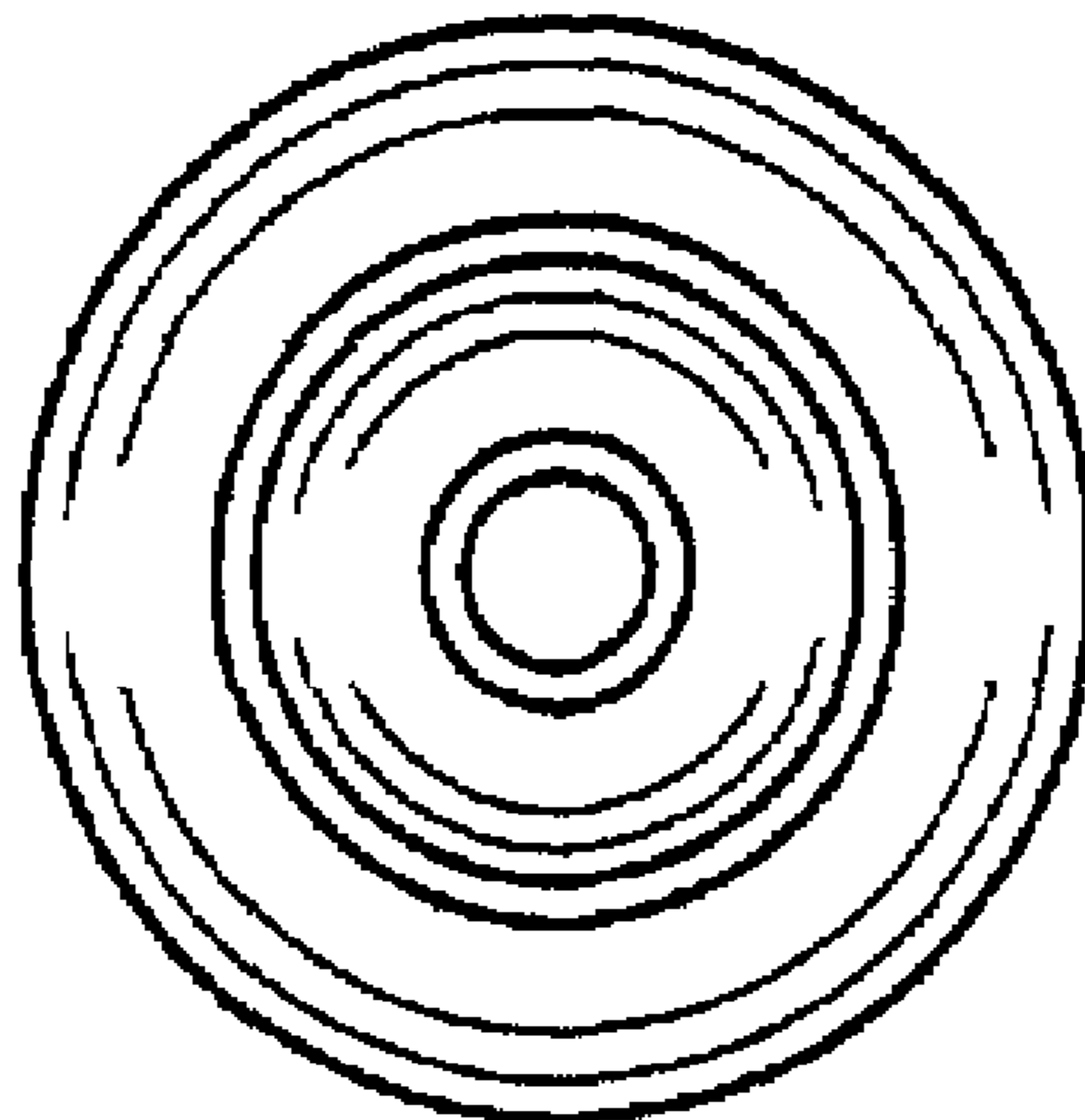

FIG. 3

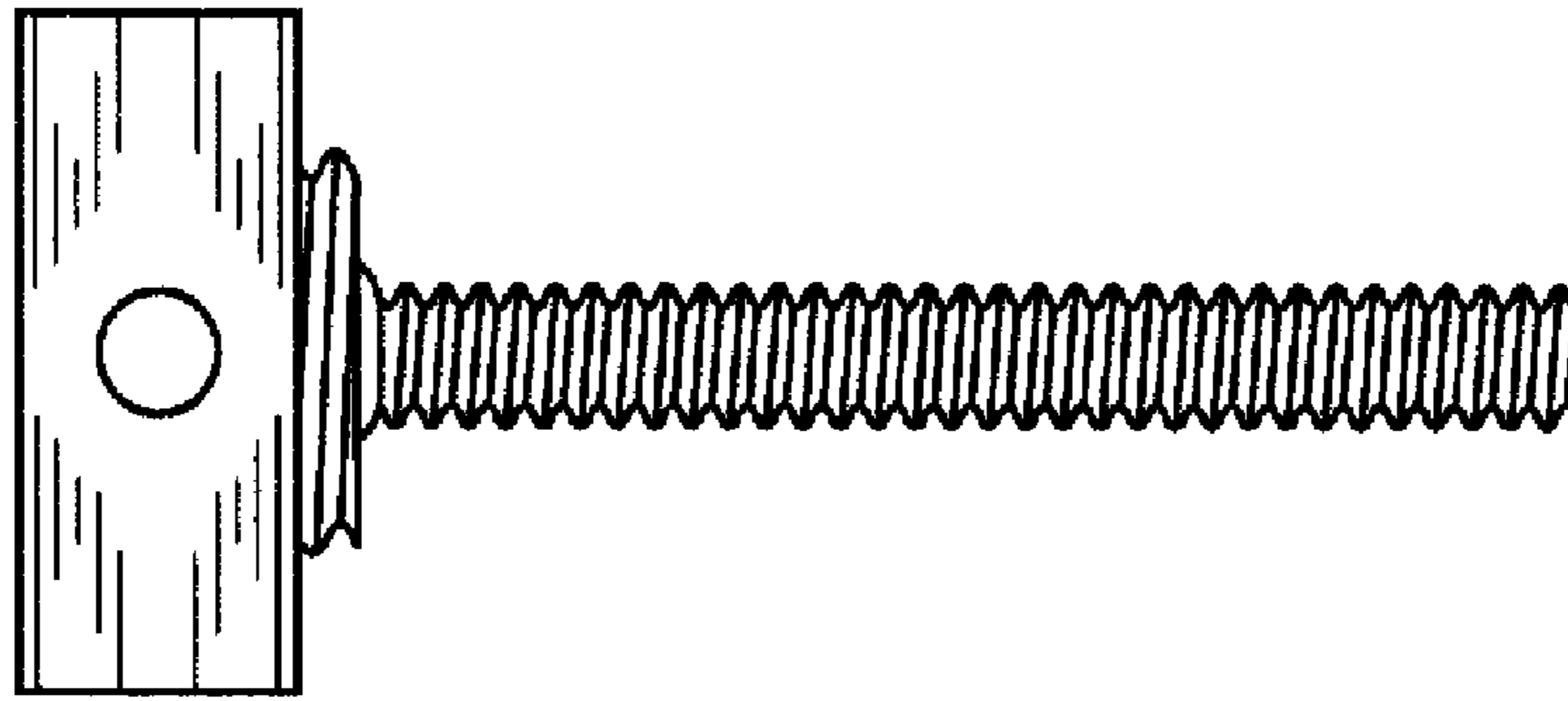

FIG. 4

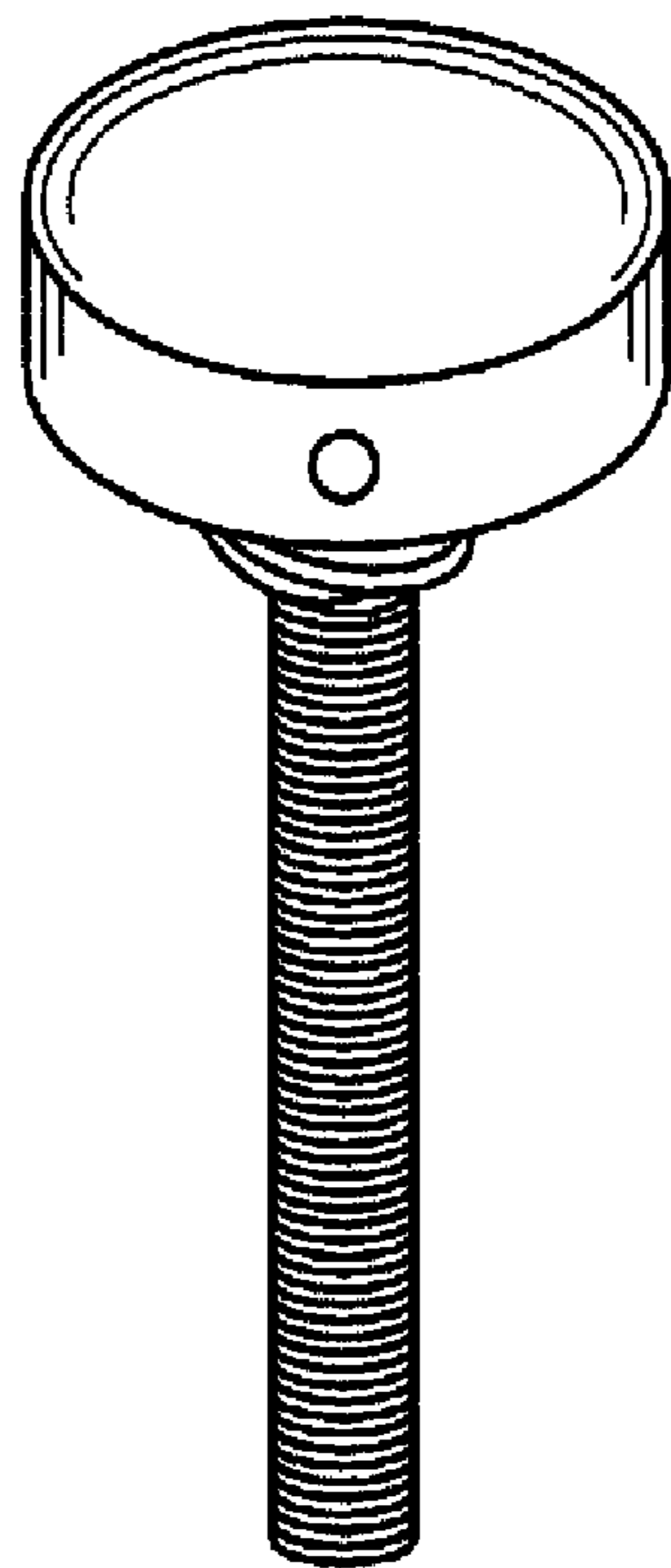

FIG. 5