



US00D563212S

(12) **United States Design Patent**
Campbell

(10) **Patent No.:** **US D563,212 S**
(45) **Date of Patent:** **** Mar. 4, 2008**

- (54) **PENTA NUT AND TOOL SET**
- (76) Inventor: **R. Bryce Campbell**, 3800 S. Cantabria Cir., #1019, Chandler, AZ (US) 85248
- (**) Term: **14 Years**
- (21) Appl. No.: **29/249,328**
- (22) Filed: **Oct. 2, 2006**
- (51) **LOC (8) Cl.** **08-08**
- (52) **U.S. Cl.** **D8/382; D8/21**
- (58) **Field of Classification Search** D8/382, D8/21, 26; 411/44, 403, 410, 2
See application file for complete search history.

6,186,718	B1	2/2001	Fogard	
D438,767	S *	3/2001	Luxon et al.	D8/21
6,454,502	B1 *	9/2002	Cosenza et al.	411/43
D464,545	S *	10/2002	Marty et al.	D8/21
D472,434	S	4/2003	Trempala	
D480,283	S *	10/2003	Brown	D8/21
6,685,412	B2 *	2/2004	Altarac et al.	411/403
D487,562	S *	3/2004	Campbell	D8/397
7,162,939	B2 *	1/2007	Totsu	81/460
7,225,710	B2 *	6/2007	Pacheco, Jr.	81/460
7,231,852	B1 *	6/2007	Henin et al.	81/124.2
2005/0225019	A1 *	10/2005	Hubbard	269/267
2006/0162507	A1 *	7/2006	Ito	81/125

* cited by examiner

Primary Examiner—Holly H. Baynham
Assistant Examiner—Sheryl Friedman
 (74) *Attorney, Agent, or Firm*—Cahill, von Hellens & Glazer PLC

(56) **References Cited**

U.S. PATENT DOCUMENTS

755,804	A	3/1904	Smith	
2,248,695	A	7/1941	Bradshaw	
2,338,023	A	12/1943	Bugg	
2,632,351	A *	3/1953	Hannah	81/125
2,813,450	A	11/1957	Dzus	
2,878,701	A *	3/1959	Weersma	81/438
3,078,754	A	2/1963	DeLacy	
3,106,862	A	10/1963	Briles	
3,241,408	A	3/1966	McCauley	
3,289,503	A *	12/1966	Klatt, Jr.	81/436
3,400,626	A	9/1968	Bergere	
3,600,984	A *	8/1971	Bihlmaier	81/2
3,874,258	A	4/1975	Semola et al.	
D244,175	S *	5/1977	Fukuyama	D8/397
D245,147	S	7/1977	Ono	
4,125,051	A	11/1978	Herkes et al.	
4,253,509	A	3/1981	Collet	
4,480,513	A	11/1984	McCauley et al.	
D290,581	S *	6/1987	Hughes	D8/347
4,832,556	A	5/1989	Dowling	
D322,928	S	1/1992	Snodell	
D329,178	S *	9/1992	Ackerman	D8/21
5,366,330	A	11/1994	Cosenza	
5,730,567	A	3/1998	Haseley et al.	
5,870,934	A	2/1999	Cullinan	
6,017,177	A	1/2000	Lanham	
D420,897	S *	2/2000	Fuller et al.	D8/397

(57) **CLAIM**

An ornamental design for a penta nut and tool set, as shown and described.

DESCRIPTION

FIG. 1 is a top and side isometric view of a penta nut and tool set showing my new design;
 FIG. 2 is a top view of the penta nut;
 FIG. 3 is a side view of the penta nut;
 FIG. 4 is a bottom view of the penta nut;
 FIG. 5 is a front elevational view of the tool for engaging the penta nut, the rear elevational view being a mirror image;
 FIG. 6 is a bottom plan view of the tool;
 FIG. 7 is a left side elevational view of the tool for engaging the penta nut, the right side elevational view being a mirror image; and,
 FIG. 8 is a top plan view of the tool.

The elements of the claimed design are shown separate for clarity of illustration.

1 Claim, 1 Drawing Sheet

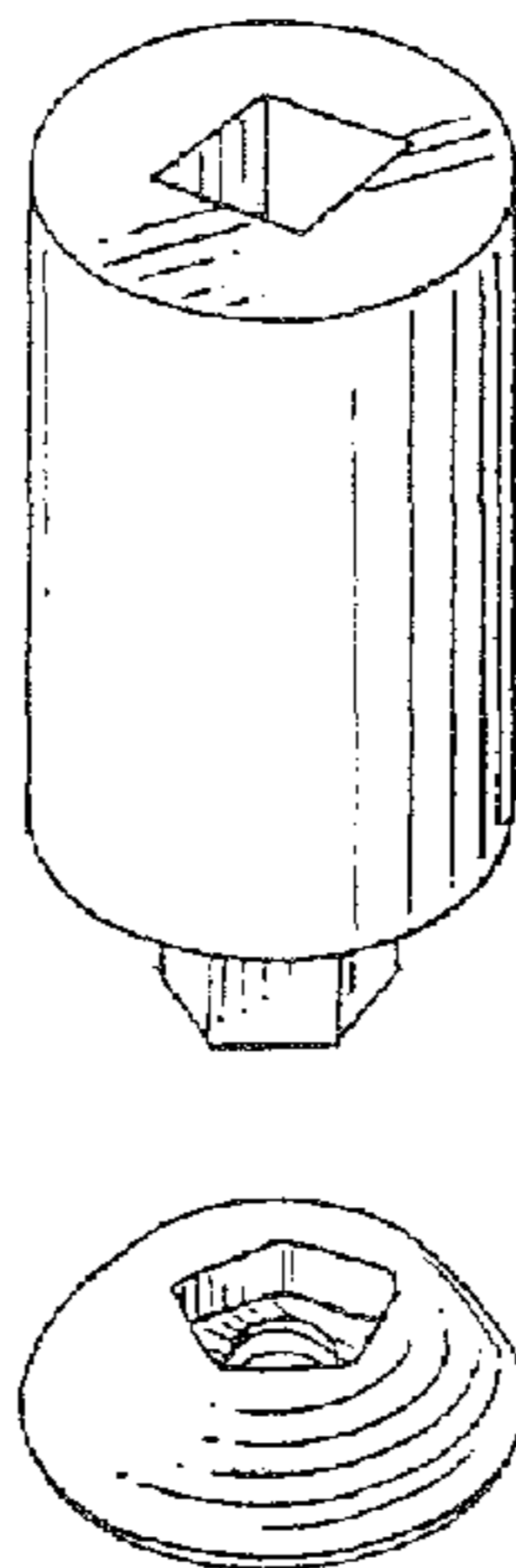

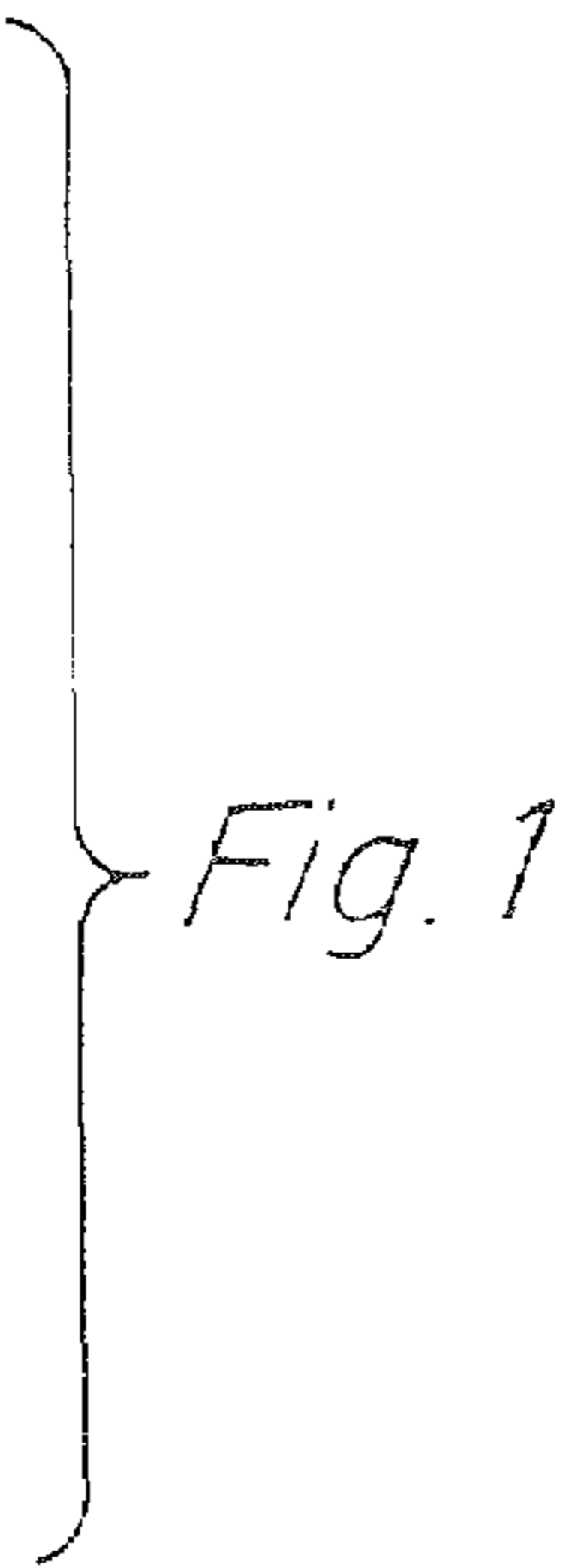
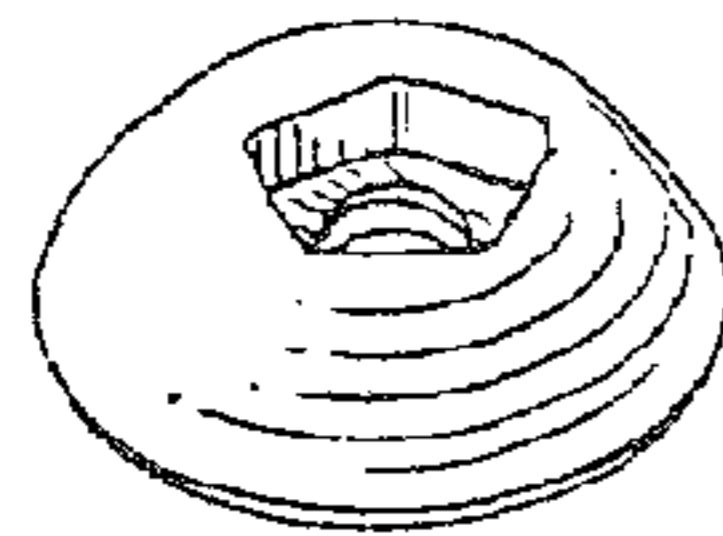
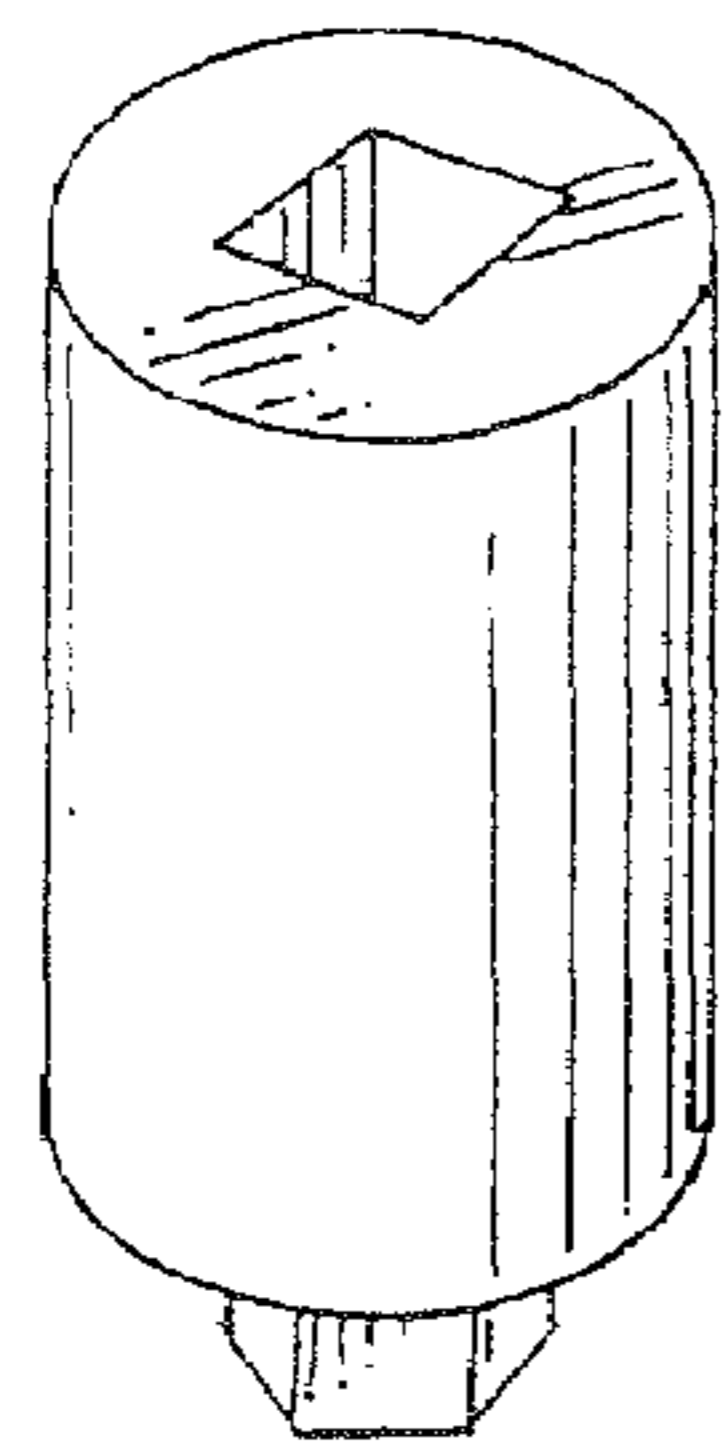

Fig. 1

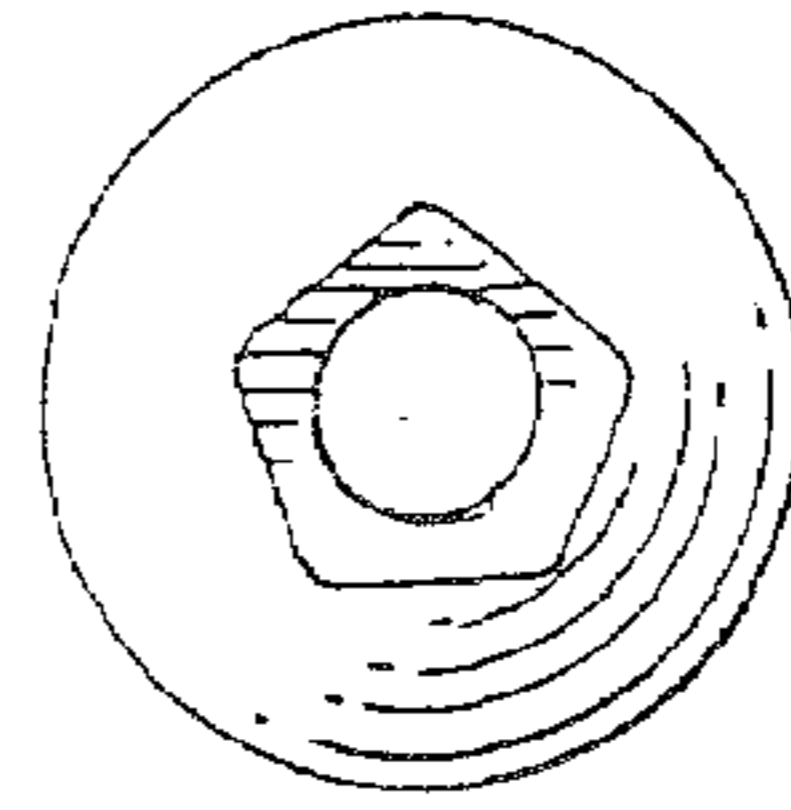

Fig. 2



Fig. 3

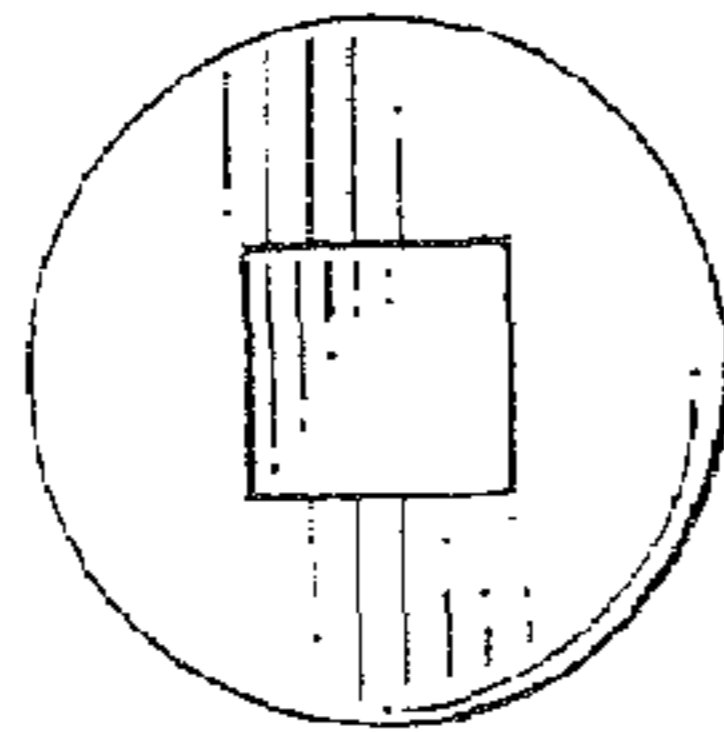

Fig. 8

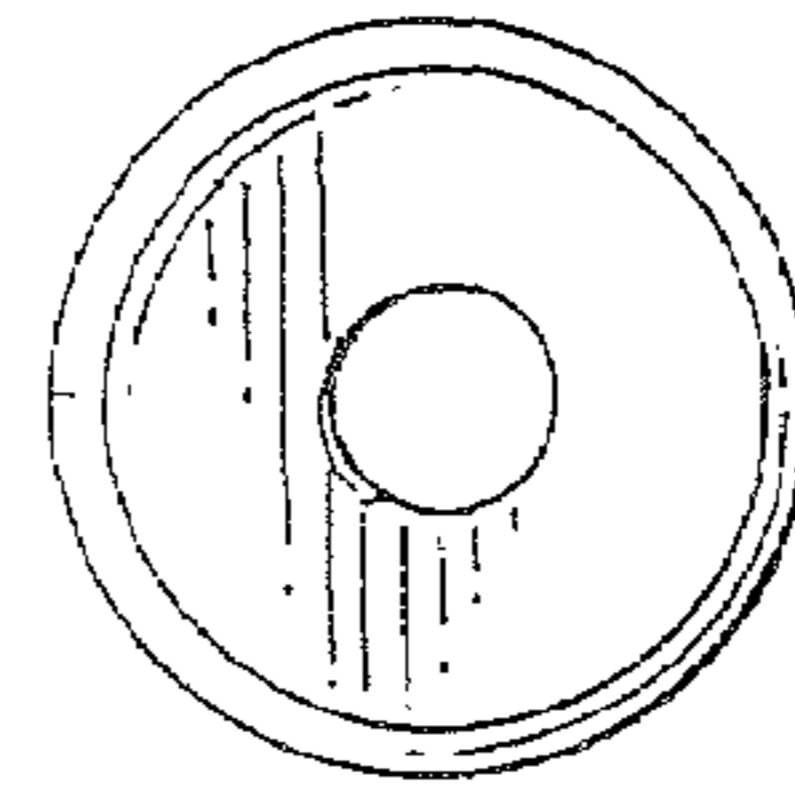

Fig. 4

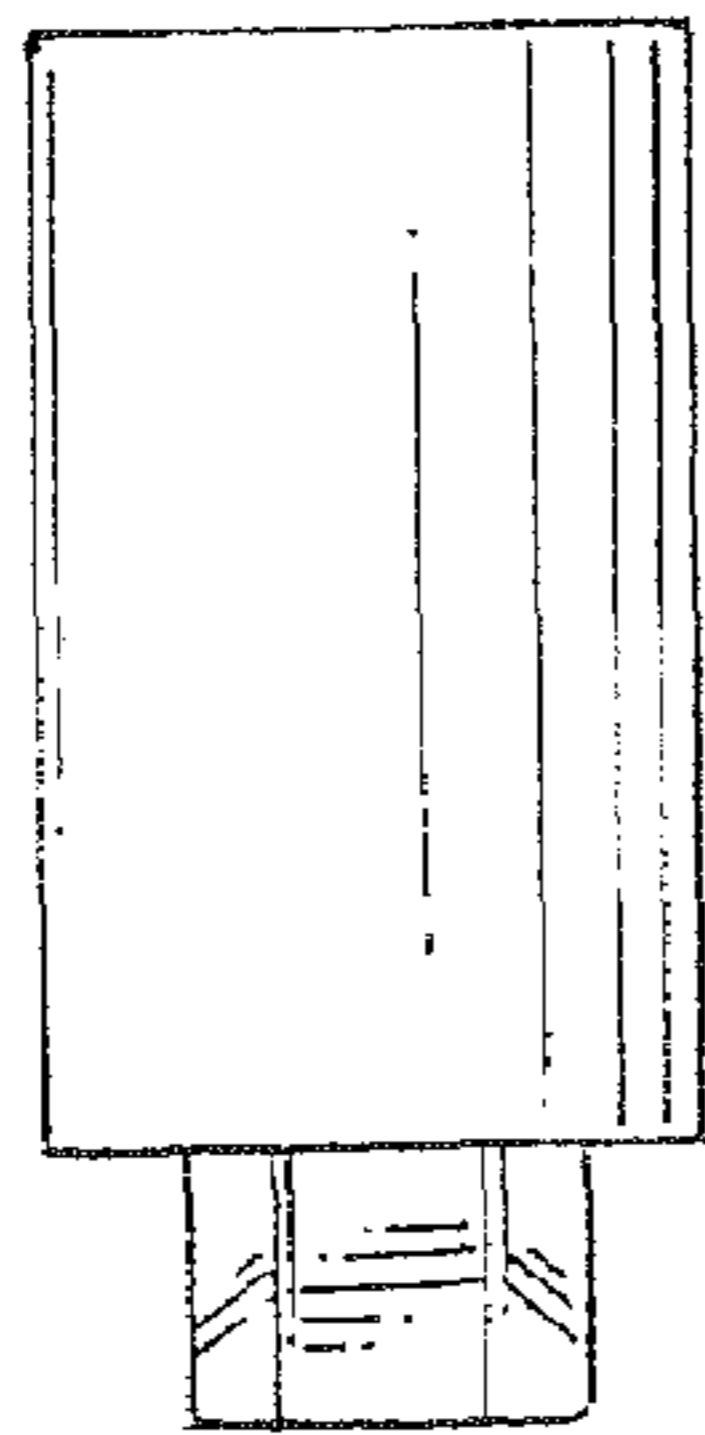

Fig. 5

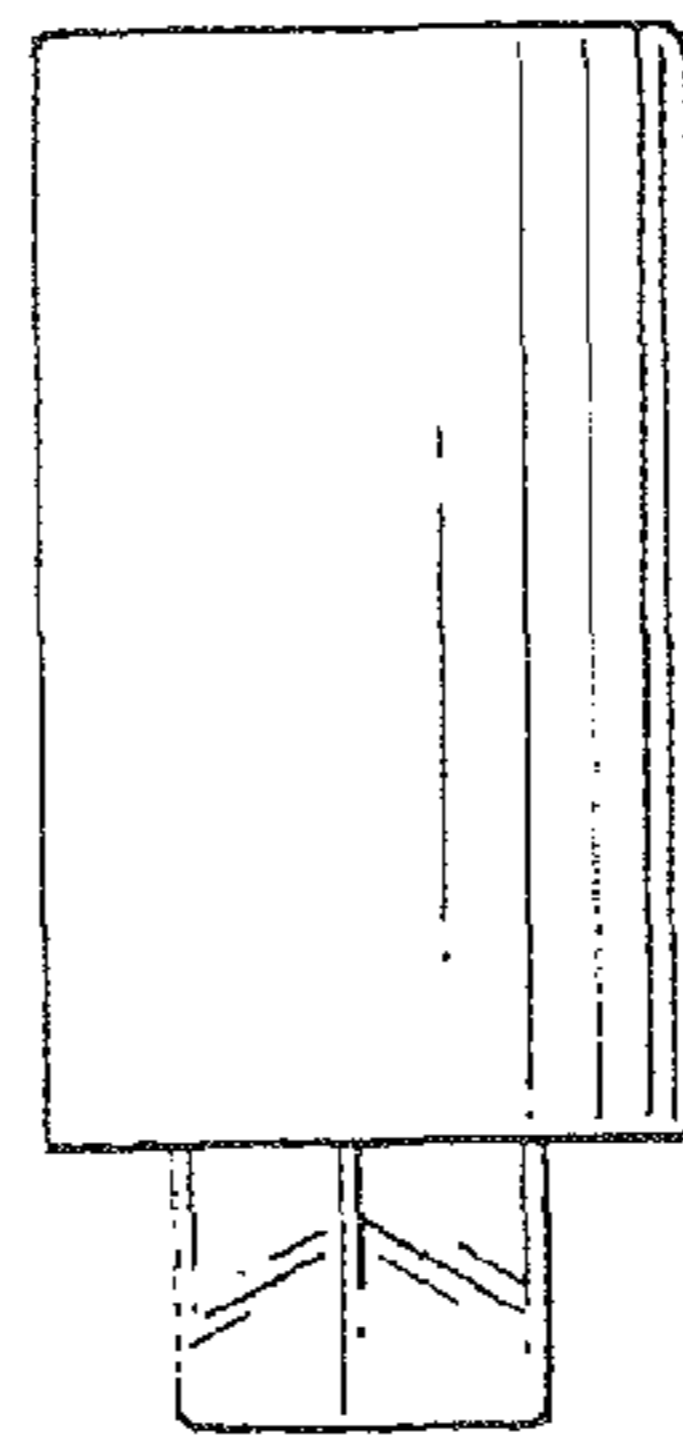

Fig. 7

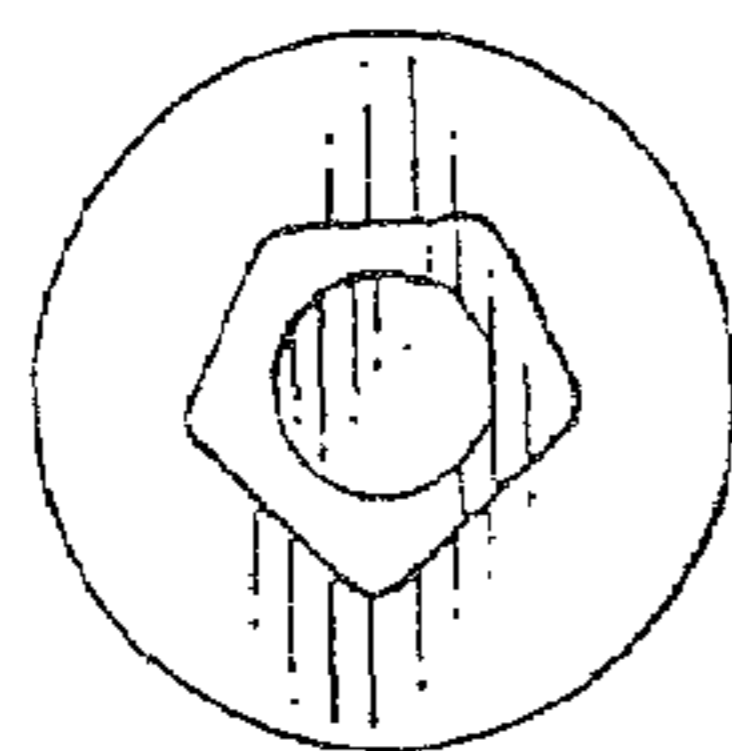

Fig. 6