



US00D563087S

(12) **United States Design Patent**
Nakano

(10) **Patent No.:** **US D563,087 S**

(45) **Date of Patent:** **** Mar. 4, 2008**

(54) **FOOTWEAR SOLE**

(75) Inventor: **Kiyotaka Nakano**, Rockford, MI (US)

(73) Assignee: **Wolverine World Wide, Inc.**,
Rockford, MI (US)

(**) Term: **14 Years**

(21) Appl. No.: **29/275,847**

(22) Filed: **Jan. 8, 2007**

(51) **LOC (8) Cl.** **02-04**

(52) **U.S. Cl.** **D2/957; D2/953**

(58) **Field of Classification Search** D2/897,
D2/898, 899, 902, 947-960; 36/3 B, 22 R,
36/24.5, 25 R, 59 C, 103

See application file for complete search history.

(56) **References Cited**

U.S. PATENT DOCUMENTS

D74,252 S *	1/1928	Blair	D2/953
2,833,057 A *	5/1958	Hack	36/59 C
D205,757 S *	9/1966	Wakeland	D2/954
D215,643 S *	10/1969	Dittmar, Jr.	D2/954
D231,717 S *	6/1974	Gottlieb	D2/953
D236,393 S *	8/1975	Tornero	D2/951
D290,782 S *	7/1987	Grubel	D2/954
D303,730 S *	10/1989	Autry et al.	D2/954
D319,143 S *	8/1991	Kiyosawa	D2/954
D356,438 S *	3/1995	Opie et al.	D2/951
D394,542 S *	5/1998	Wurfbain et al.	D2/954
D412,779 S *	8/1999	James	D2/957
D433,215 S *	11/2000	Smith, III	D2/957

D440,748 S *	4/2001	Morgan	D2/957
D494,346 S *	8/2004	Hawkins	D2/952
2003/0172548 A1 *	9/2003	Fuerst	36/28

* cited by examiner

Primary Examiner—Celia A. Murphy

(74) *Attorney, Agent, or Firm*—Warner Norcross & Judd
LLP

(57) **CLAIM**

The ornamental design for a footwear sole, as shown and described.

DESCRIPTION

FIG. 1 is a perspective view of the footwear sole embodying the new design;

FIG. 2 is a bottom view thereof;

FIG. 3 is a right side view thereof;

FIG. 4 is a left side view thereof;

FIG. 5 is a front view thereof; and,

FIG. 6 is a rear view thereof.

FIGS. 1-6 show features of an article of footwear in phantom lines. These features are shown for environmental purposes and do not form any part of the claimed design. Further, the phantom lines immediately adjacent the solid-line portions of the design form the boundary of the design, with the phantom lines forming no part of the claimed design.

1 Claim, 4 Drawing Sheets

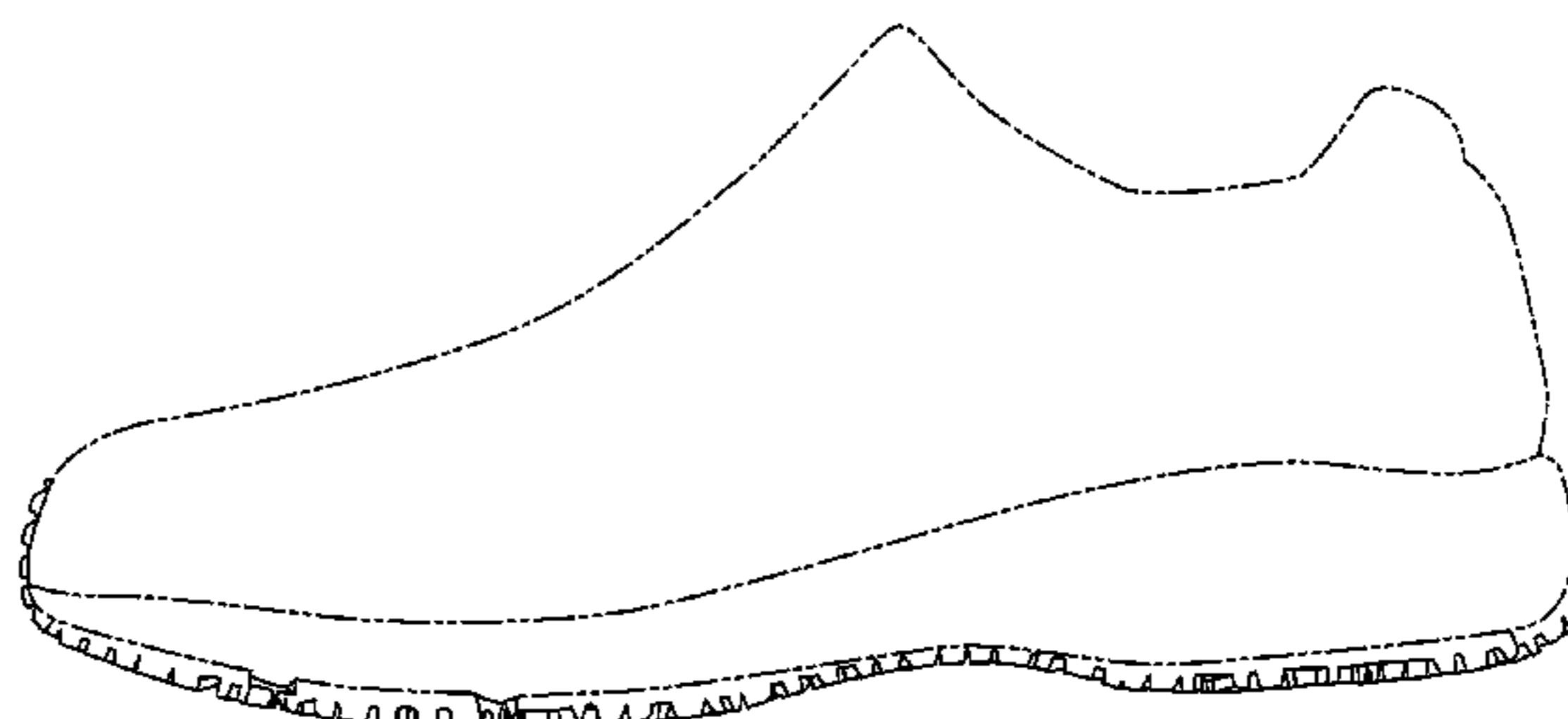
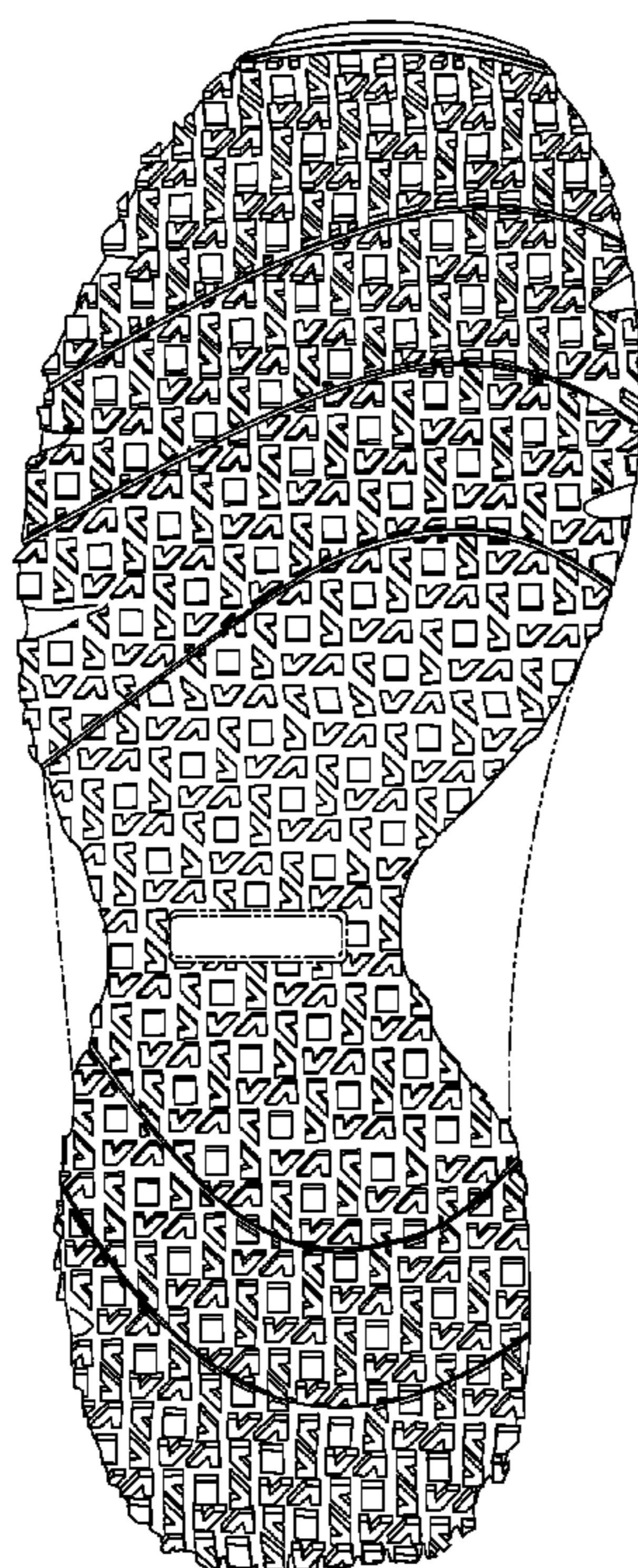

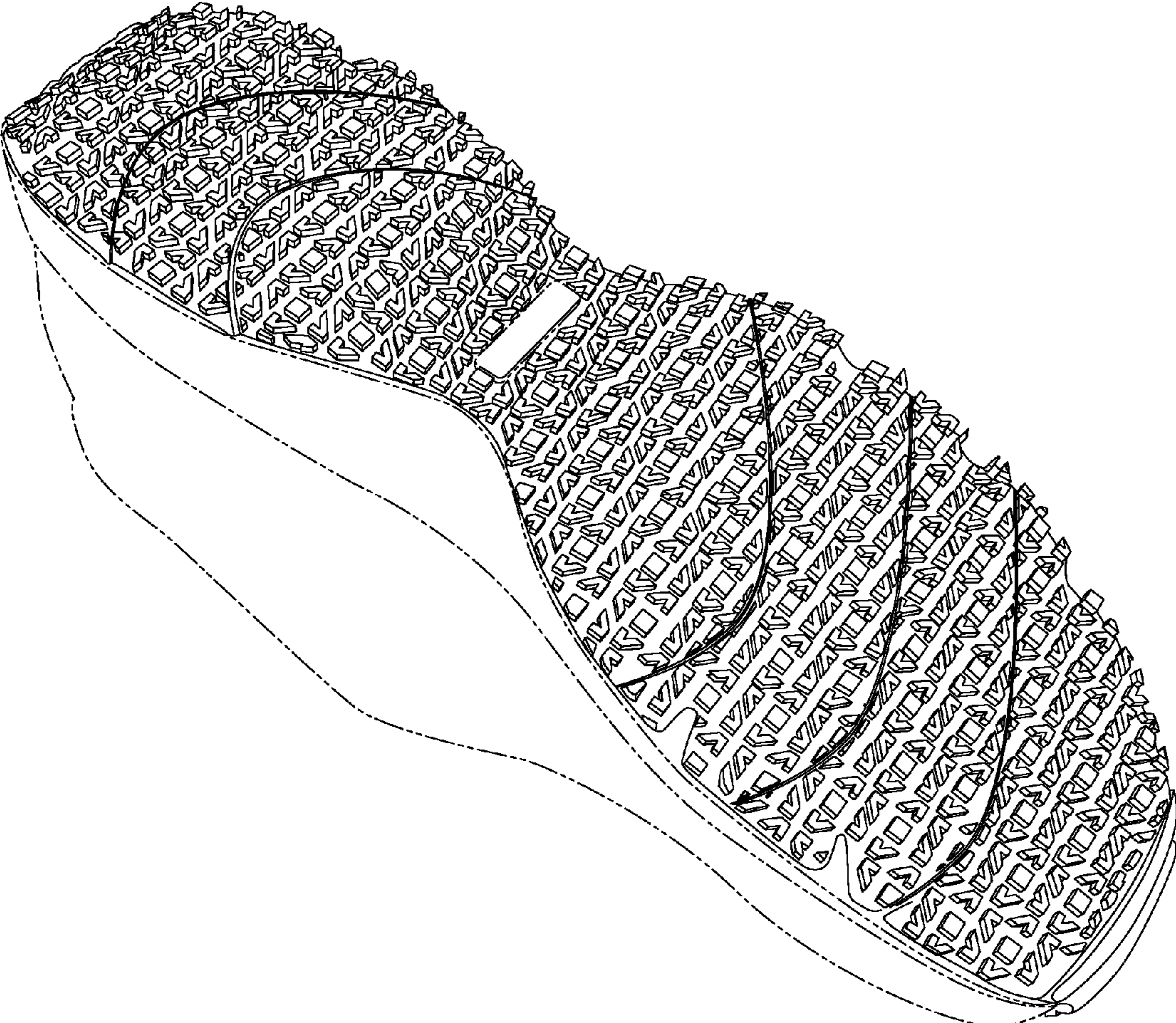

Fig. 1

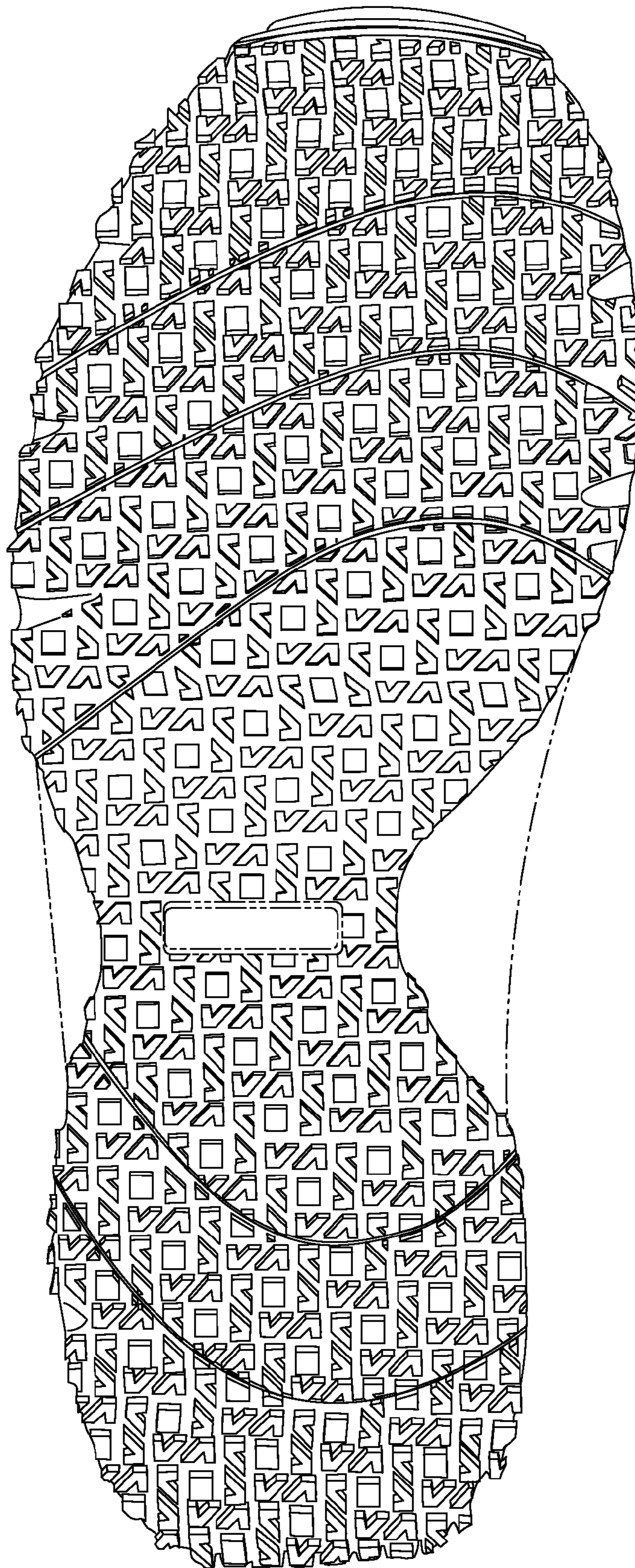

Fig.2

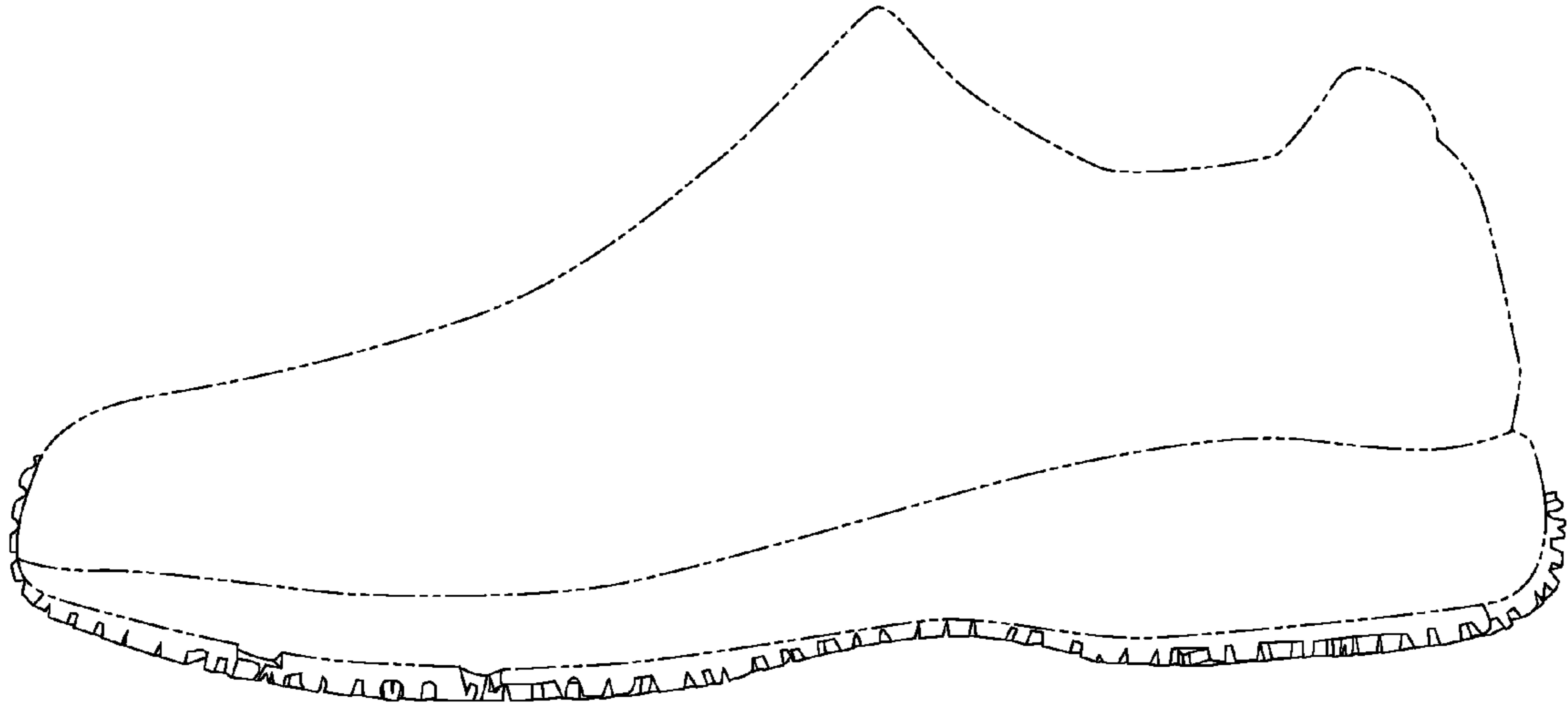

Fig.3

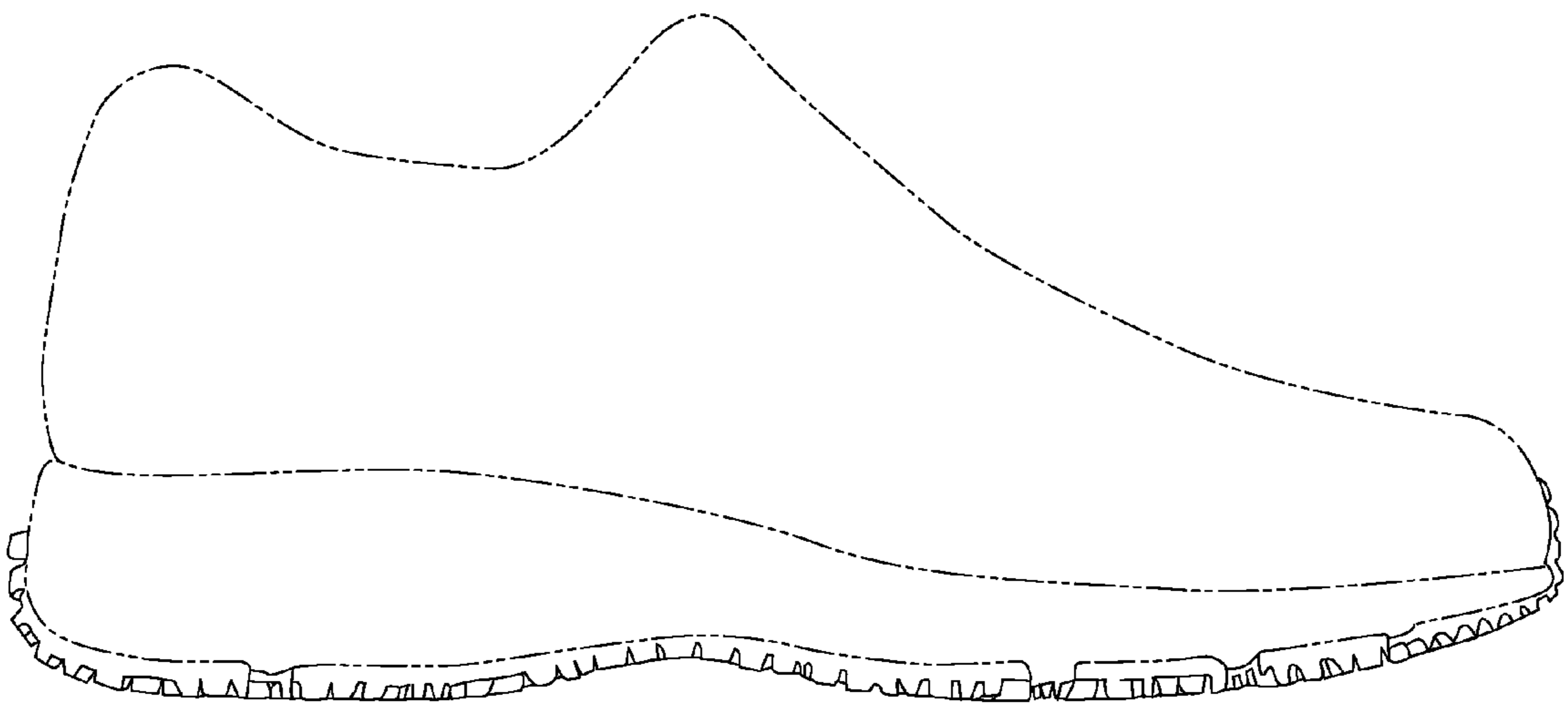

Fig.4

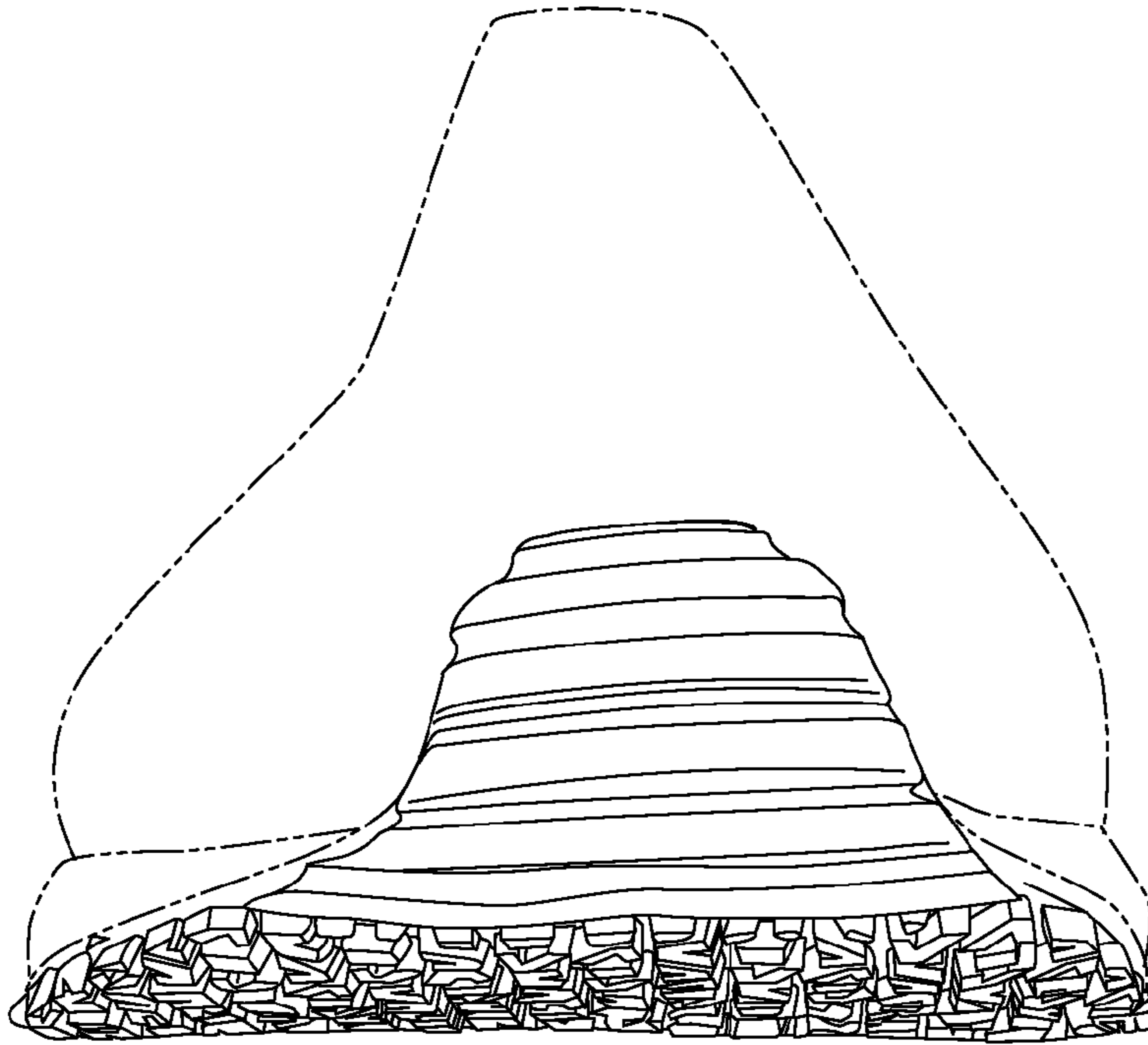

Fig.5

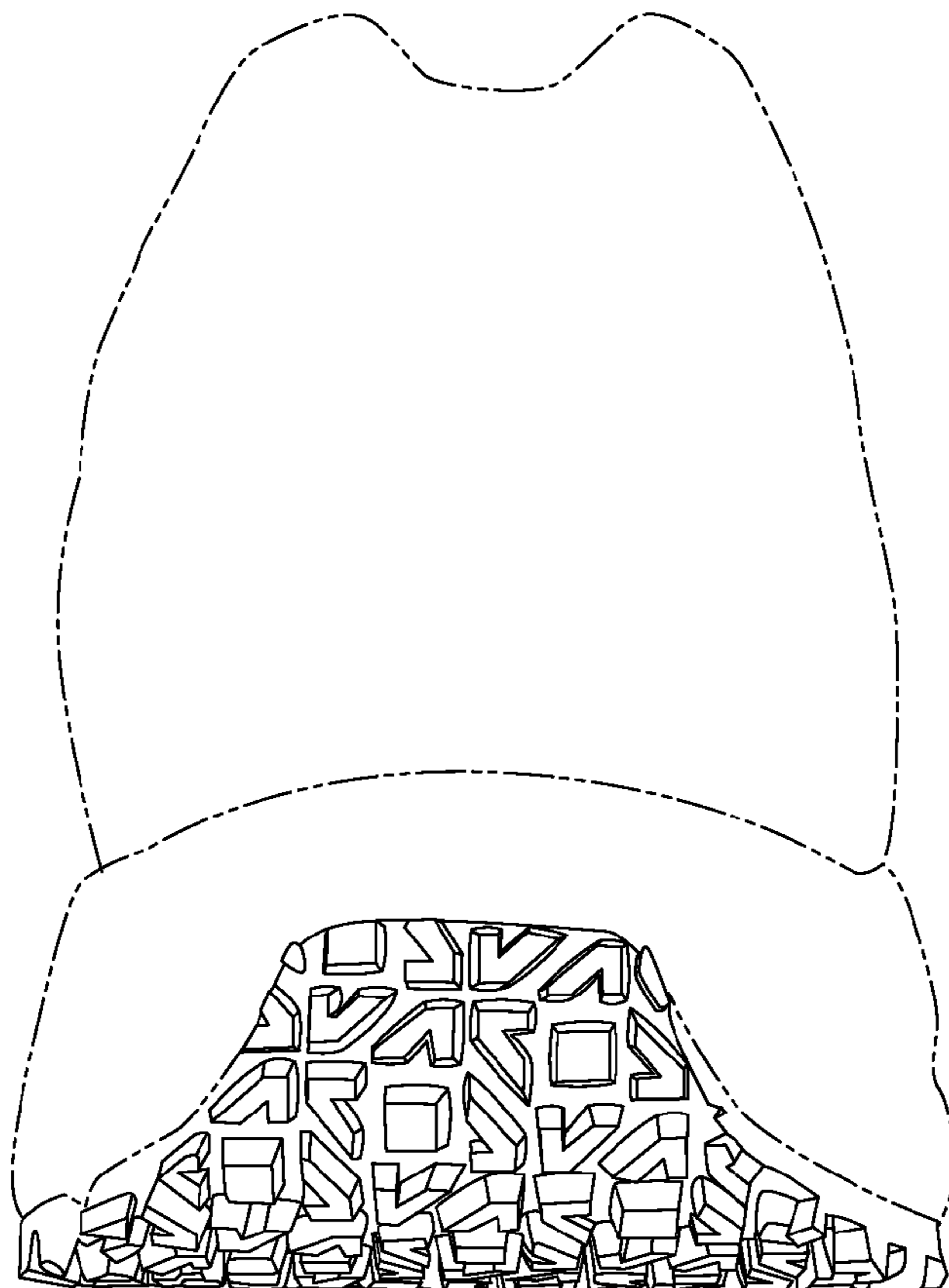

Fig.6