



US00D563084S

(12) **United States Design Patent**
Della Valle

(10) **Patent No.:** **US D563,084 S**
(45) **Date of Patent:** **** Mar. 4, 2008**

(54) **FOOTWEAR SOLE**

(75) Inventor: **Andrea Della Valle**, Sant'Elpidio a Mare (IT)

(73) Assignee: **TOD'S S.p.A.**, Sant'Elpidio a Mare (Ascoli Piceno) (IT)

(**) Term: **14 Years**

(21) Appl. No.: **29/227,902**

(22) Filed: **Apr. 18, 2005**

(30) **Foreign Application Priority Data**

Oct. 18, 2004 (EM) 000243621

(51) **LOC (8) Cl.** **02-04**

(52) **U.S. Cl.** **D2/956**

(58) **Field of Classification Search** D2/896,
D2/947, 949, 950, 951, 953, 954, 956, 957,
D2/959, 962; 36/3 B, 14, 15, 22 R, 24.5,
36/25 R, 28, 32 R, 43, 71, 103, 104, 113,
36/114, 115, 134

See application file for complete search history.

(56) **References Cited**

U.S. PATENT DOCUMENTS

D441,945 S * 5/2001 Della Valle D2/956
D442,767 S * 5/2001 Della Valle D2/954
D448,544 S * 10/2001 Della Valle D2/954
D467,061 S * 12/2002 Della Valle D2/954

D471,695 S * 3/2003 Valle D2/956
D474,003 S * 5/2003 Della Valle D2/923
D487,837 S * 3/2004 McClaskie D2/954
D487,838 S * 3/2004 McClaskie D2/954
D489,882 S * 5/2004 McClaskie D2/954
D490,223 S * 5/2004 McClaskie D2/954
D500,190 S * 12/2004 Della Valle D2/954
D511,610 S * 11/2005 Della Valle D2/908
D527,513 S * 9/2006 Della Valle D2/919

* cited by examiner

Primary Examiner—Ian Simmons

Assistant Examiner—Dana L Sipos

(74) *Attorney, Agent, or Firm*—Sughrue Mion, PLLC

(57) **CLAIM**

I claim the ornamental design for a footwear sole, as shown and described.

DESCRIPTION

FIG. 1 is a front elevational view of a footwear sole showing my new design;

FIG. 2 is a rear elevational view thereof;

FIG. 3 is a right side elevational view thereof;

FIG. 4 is a left side elevational view thereof; and,

FIG. 5 is a bottom plan view thereof.

The broken dot-dot-dash line(s) define the bounds of the claim and form no part thereof.

1 Claim, 3 Drawing Sheets

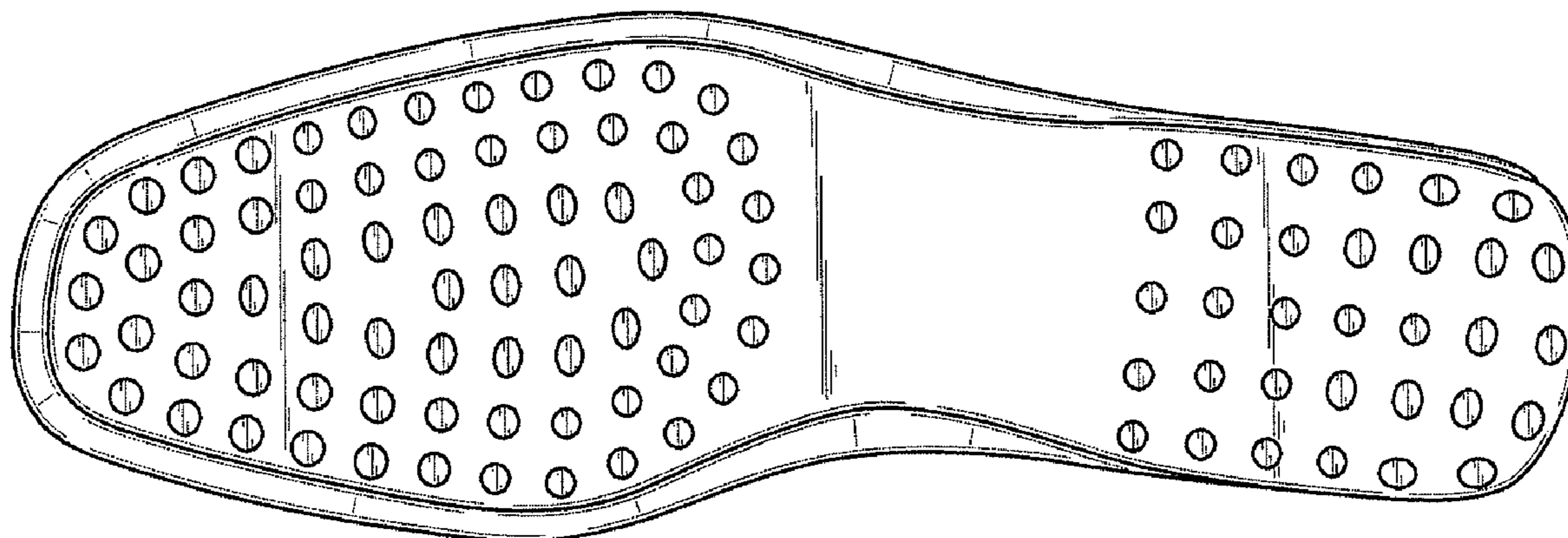

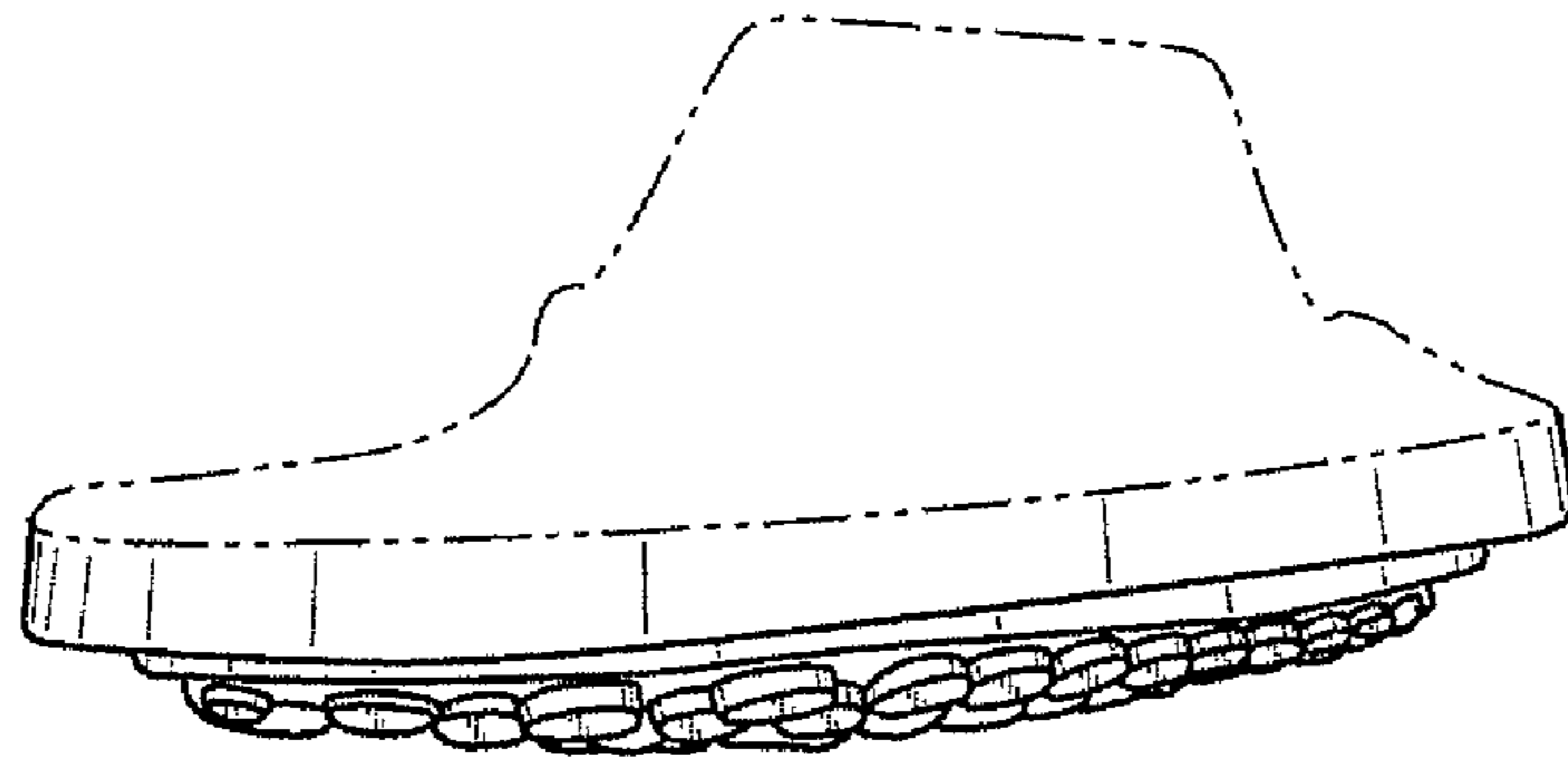

Fig. 1

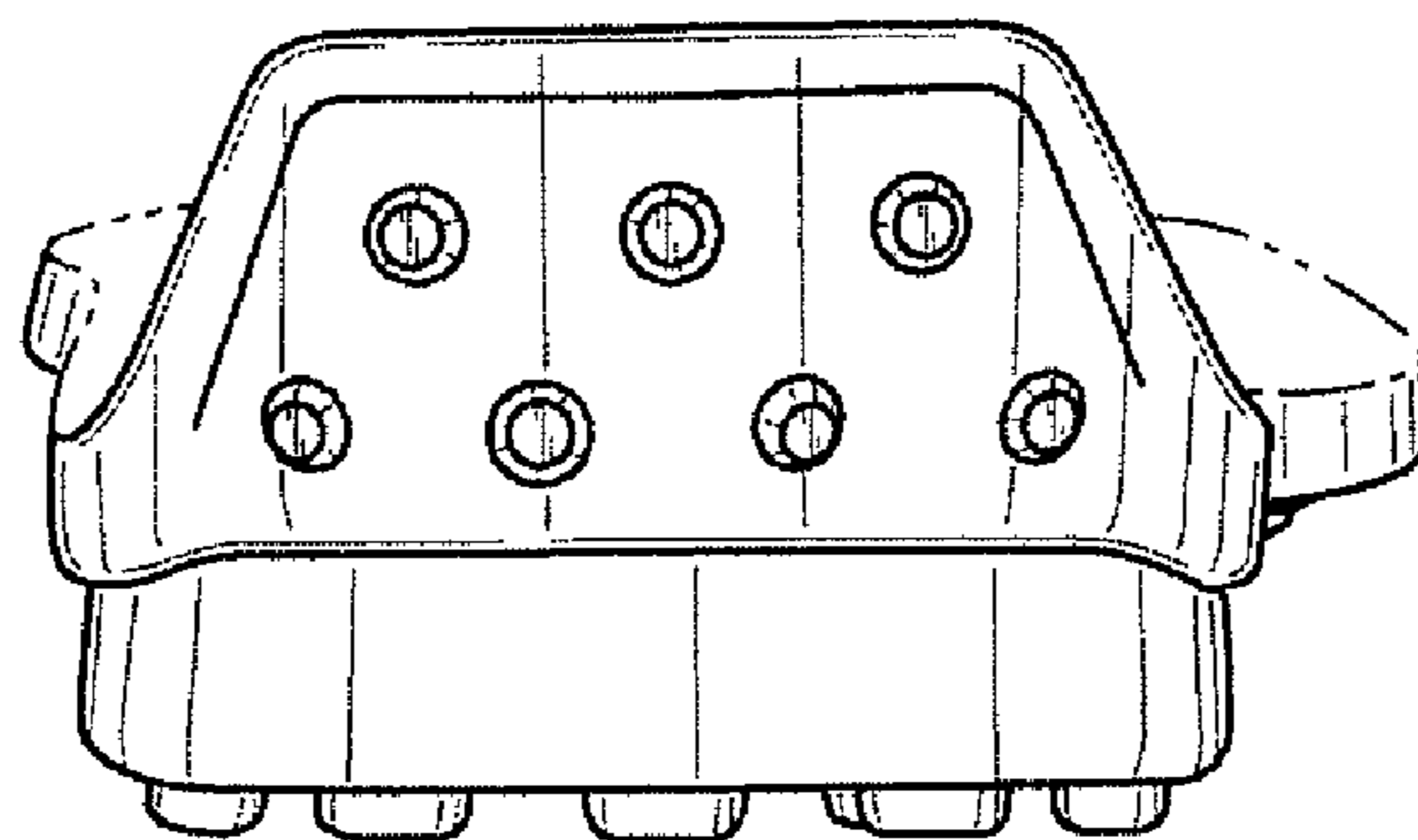

Fig. 2

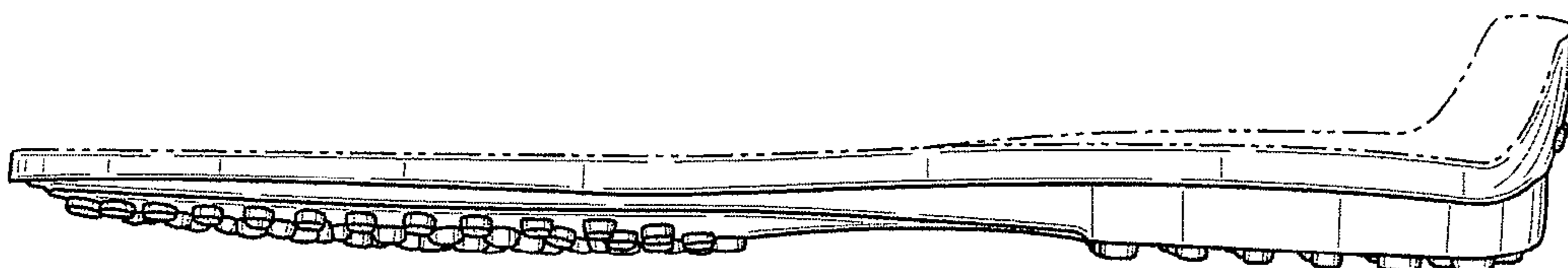

Fig. 3

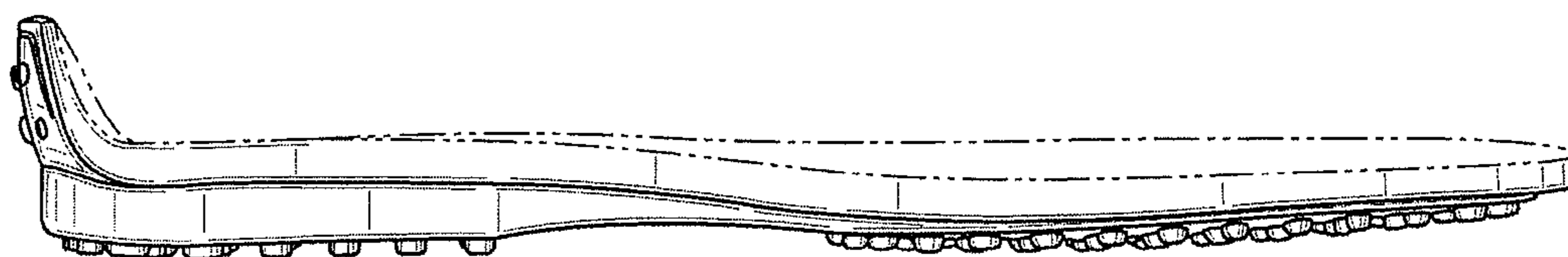

Fig. 4

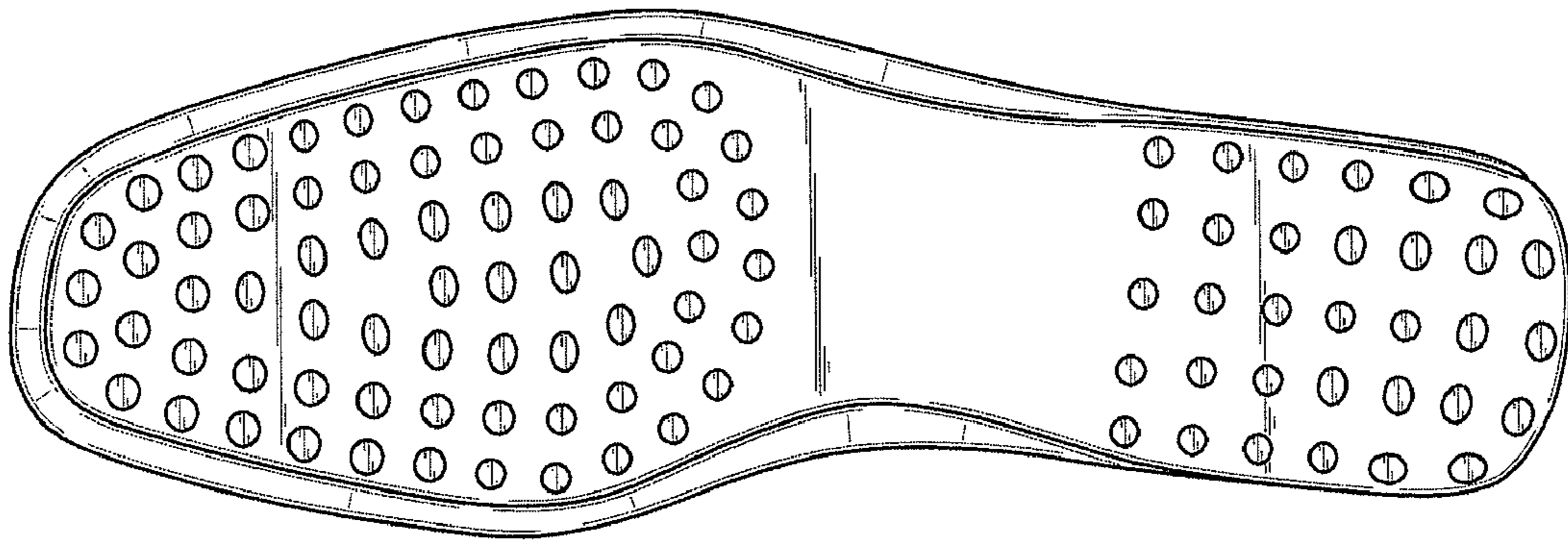

Fig. 5