



US00D563083S

(12) **United States Design Patent**  
**Corbi Rico**

(10) **Patent No.:** **US D563,083 S**  
(45) **Date of Patent:** **\*\* Mar. 4, 2008**

(54) **FOOTWEAR SOLE**

(75) Inventor: **Luis Enrique Corbi Rico**, Ghent (BE)

(73) Assignee: **Wolverine World Wide, Inc.**,  
Rockford, MI (US)

(\*\*) Term: **14 Years**

(21) Appl. No.: **29/217,338**

(22) Filed: **Nov. 16, 2004**

(51) **LOC (8) Cl.** ..... **09-04**

(52) **U.S. Cl.** ..... **D2/947**

(58) **Field of Classification Search** ..... D2/896,  
D2/947, 949, 950, 951, 953, 954, 956, 957,  
D2/959, 962; 36/3 B, 14, 15, 22 R, 24.5,  
36/25 R, 28, 32 R, 43, 71, 103, 104, 113,  
36/114, 115, 134

See application file for complete search history.

(56) **References Cited**

**U.S. PATENT DOCUMENTS**

D29,692 S *	11/1898	Haskell	.....	D2/961
1,135,217 A *	4/1915	Spaulding	.....	36/22 R
D130,078 S *	10/1941	Weidner	.....	D2/947
D141,871 S *	7/1945	Braun	.....	D2/950
3,125,816 A *	3/1964	Gartner	.....	36/117.3
D261,946 S *	11/1981	Trask	.....	D2/950
4,656,760 A *	4/1987	Tonkel et al.	.....	36/28
D354,843 S *	1/1995	Atkins et al.	.....	D2/916
D398,440 S *	9/1998	Rowland	.....	D2/951
D513,358 S *	1/2006	Amado et al.	.....	D2/961
D514,283 S *	2/2006	O'Connor	.....	D2/896
D519,266 S *	4/2006	McClaskie	.....	D2/959

D534,332 S \* 1/2007 McClaskie ..... D2/951

**OTHER PUBLICATIONS**

Hy-Test 1998 Catalog, p. 69.

\* cited by examiner

*Primary Examiner*—Ian Simmons

*Assistant Examiner*—Dana L Sipos

(74) *Attorney, Agent, or Firm*—Warner Norcross & Judd  
LLP

(57) **CLAIM**

I claim the ornamental design for a footwear sole, as shown and described.

**DESCRIPTION**

FIG. 1 is a bottom perspective view of a footwear sole embodying my new design;

FIG. 2 is a bottom plan view thereof;

FIG. 3 is a right side elevational view thereof, shown at a reduced scale;

FIG. 4 is a left side elevational view thereof;

FIG. 5 is a front elevational view thereof, shown at an enlarged scale; and,

FIG. 6 is a rear elevational view thereof.

FIGS. 1–6 show features of an article of footwear in phantom lines. These features are shown for environmental purposes and do not form any part of the claimed design. Further, the phantom lines immediately adjacent the solid-line portions of the design form the boundary of the design, with the phantom lines forming no part of the claimed design.

**1 Claim, 4 Drawing Sheets**

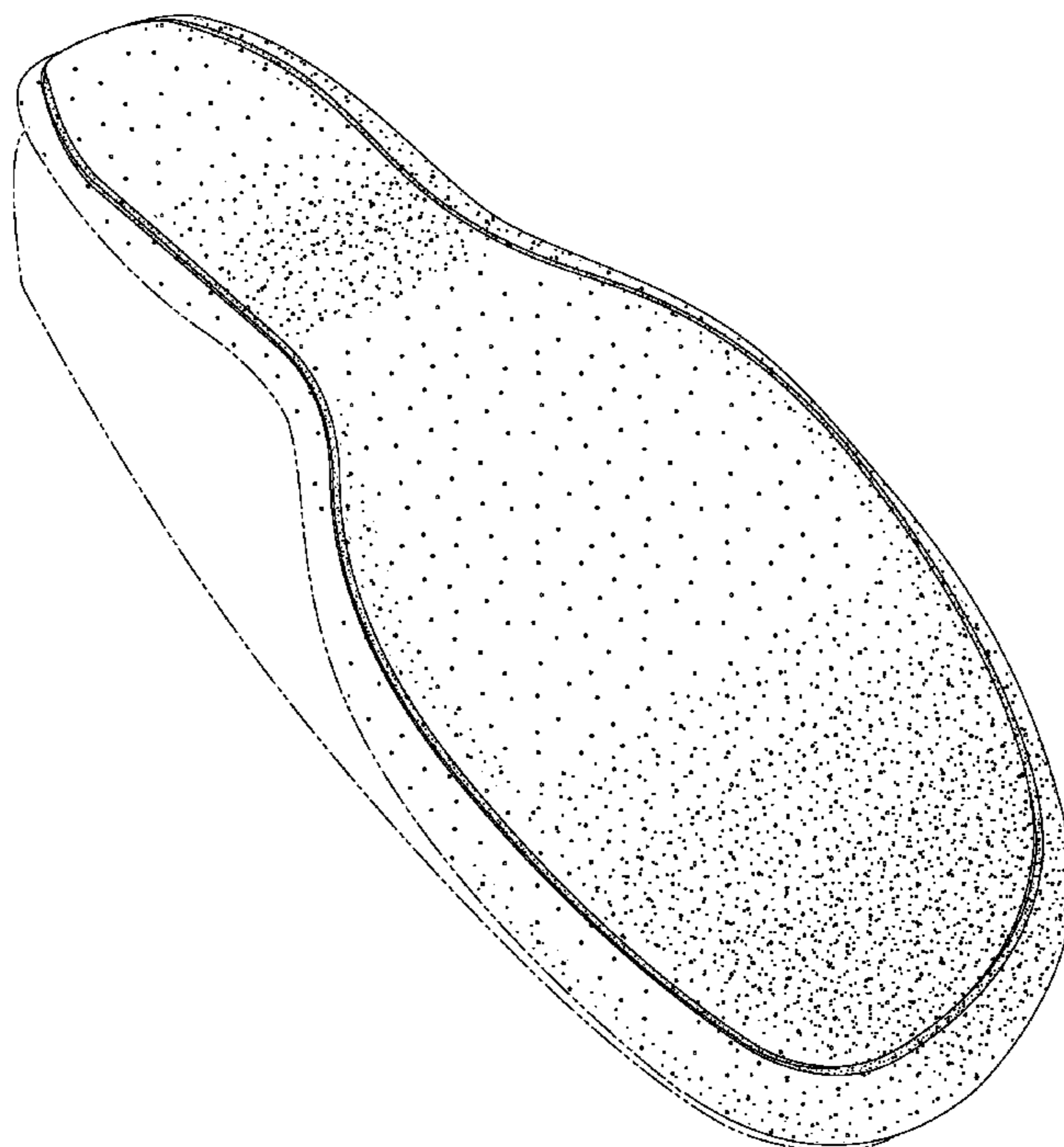

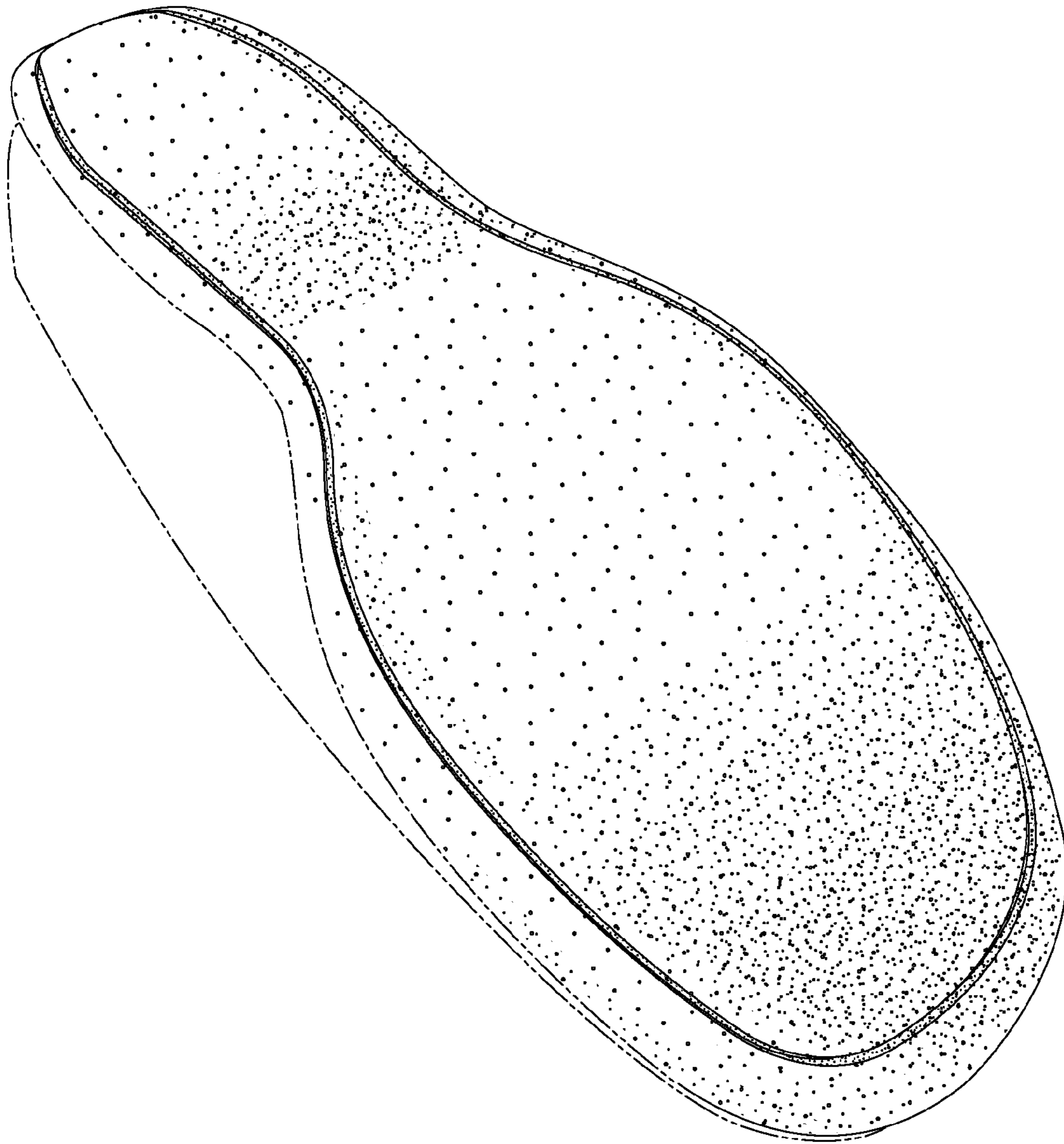

Fig. 1

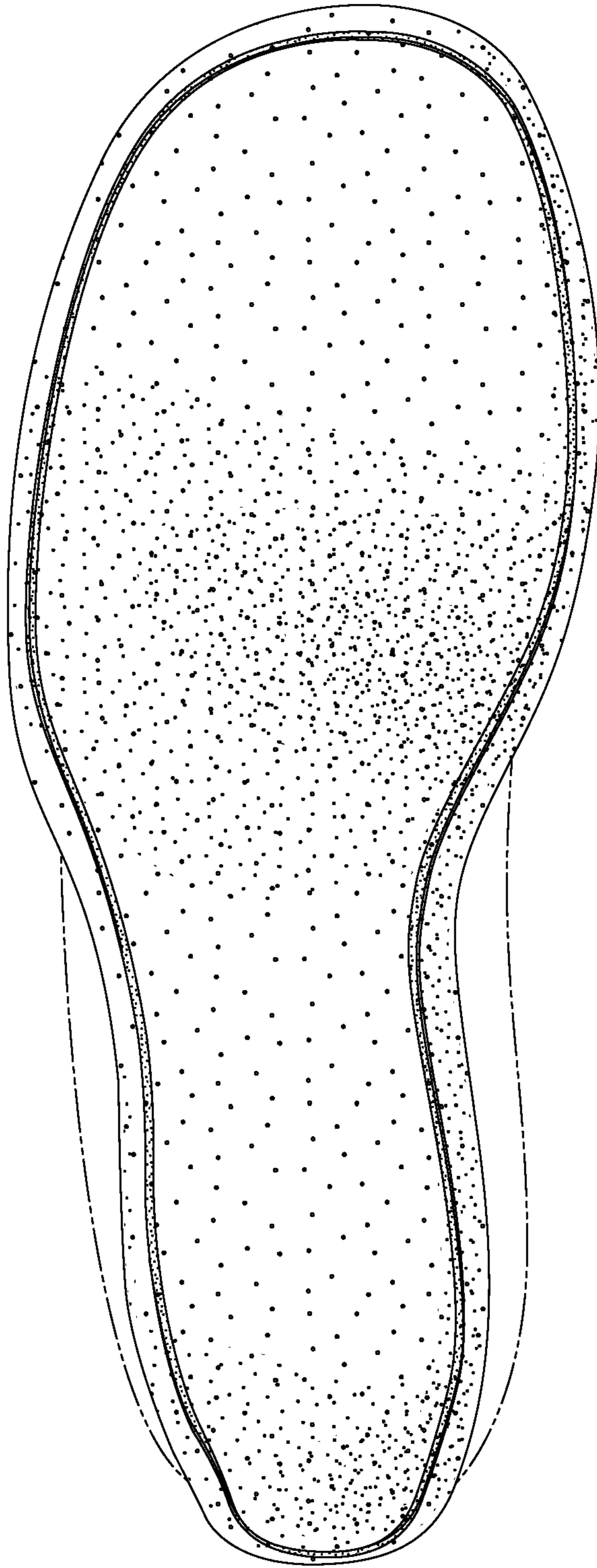

Fig. 2

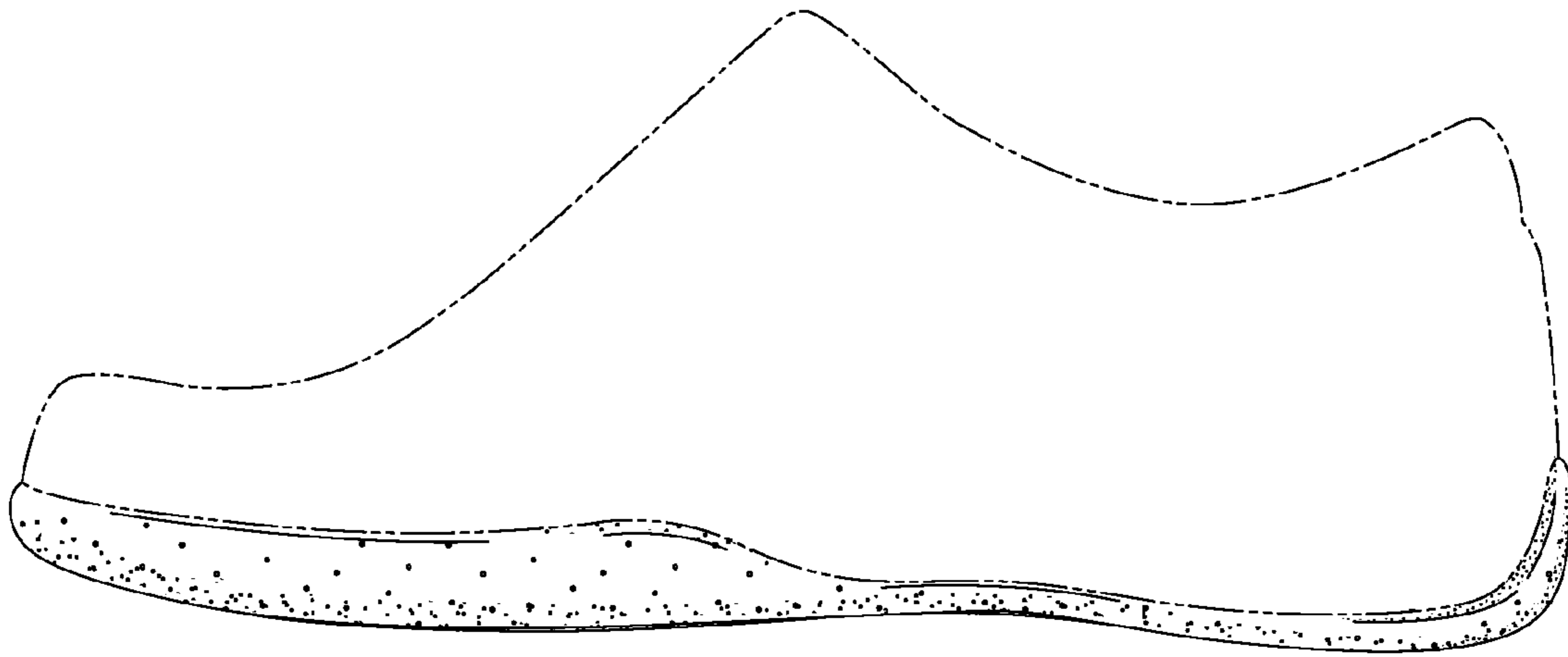

Fig. 3

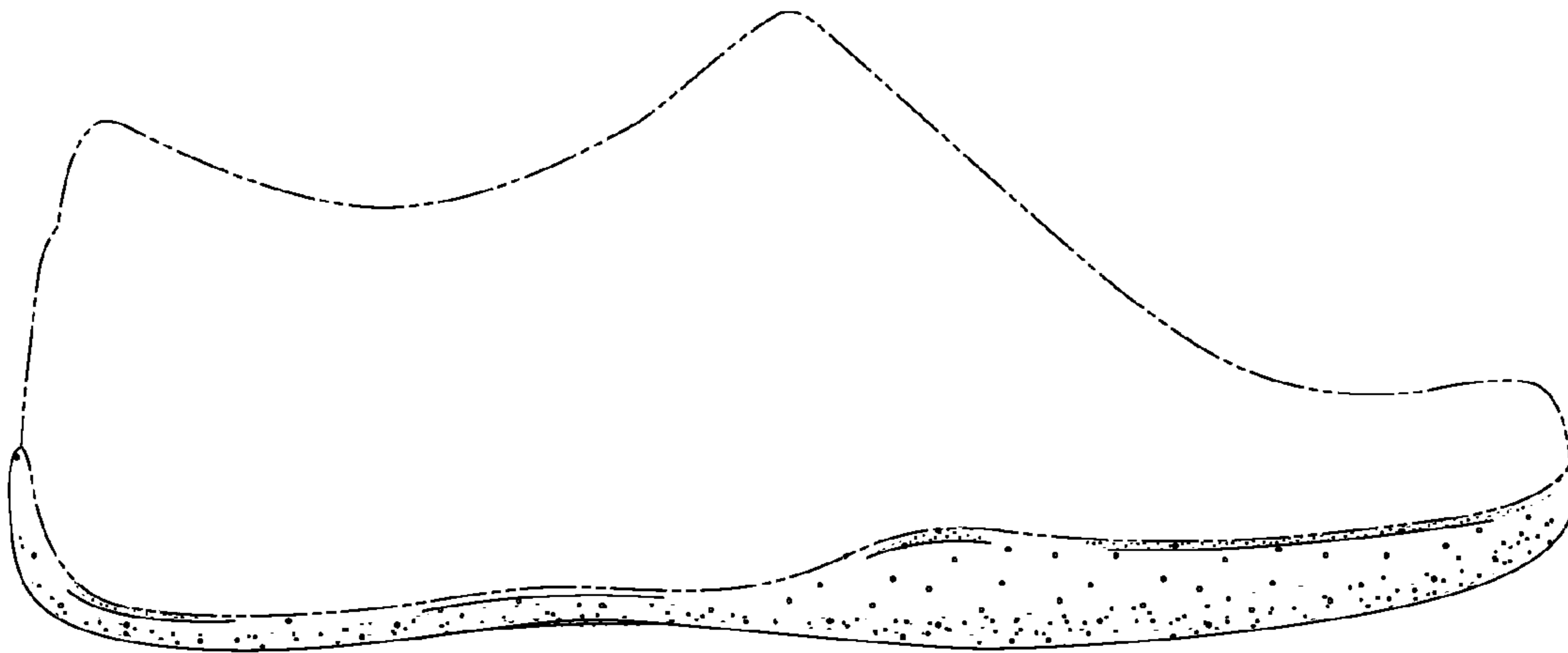

Fig. 4

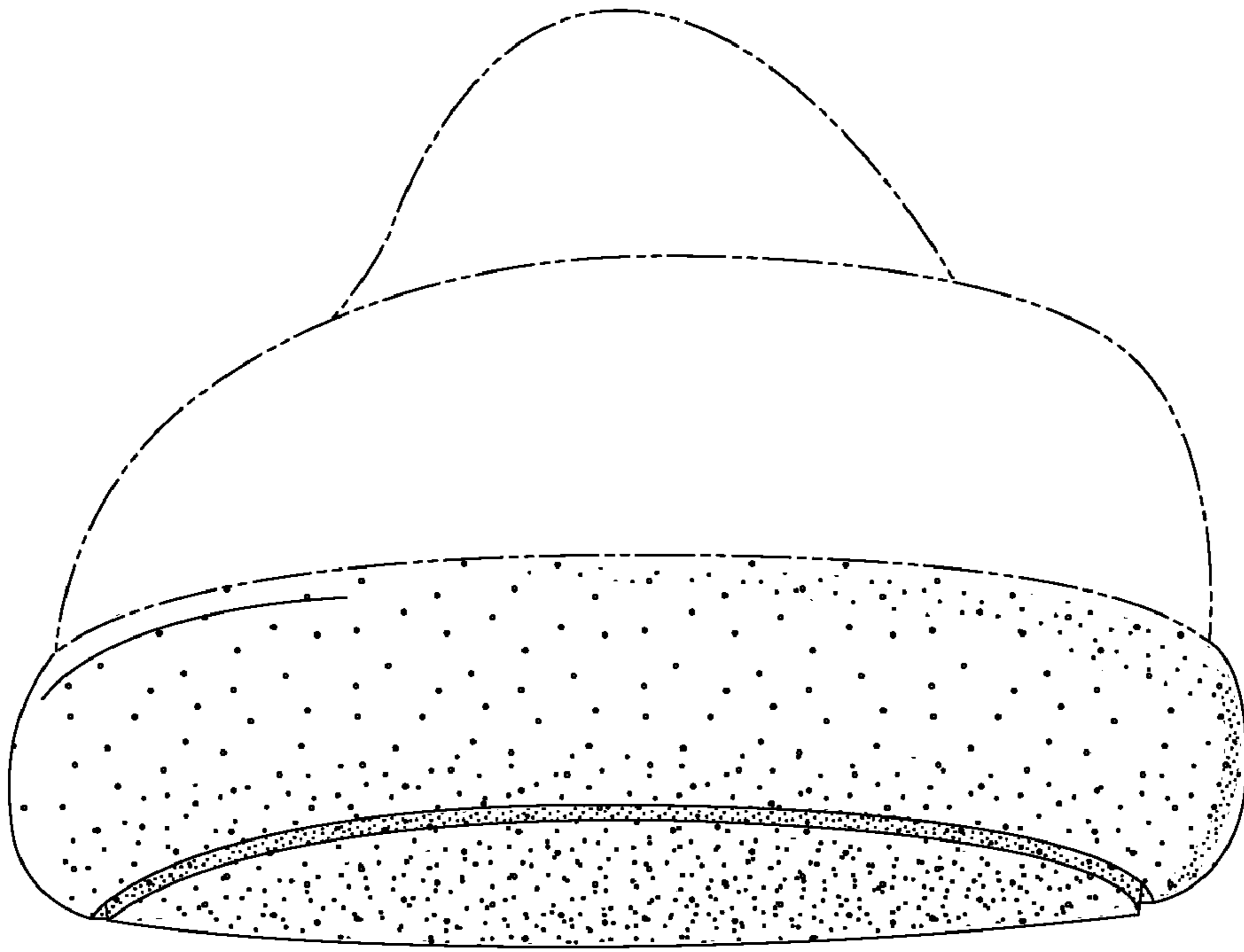

Fig. 5

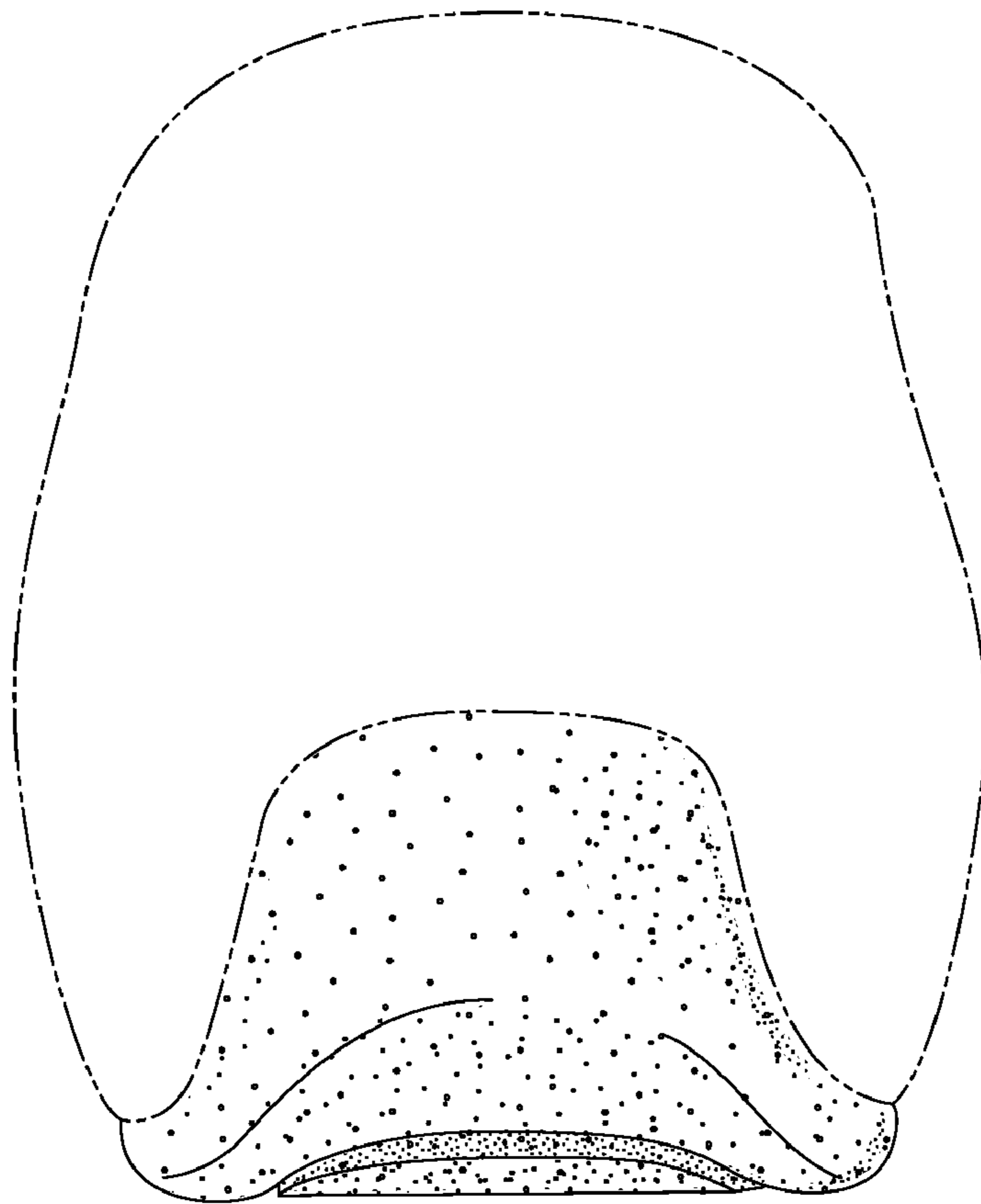

Fig. 6