



US00D563079S

(12) **United States Design Patent**
McPeek

(10) **Patent No.:** **US D563,079 S**

(45) **Date of Patent:** **** Mar. 4, 2008**

(54) **WHEELCHAIR GARMENT**

(76) **Inventor:** **Amy R. McPeek**, 12444 E. Willow Rd., Stockton, IL (US) 61085

(**) **Term:** **14 Years**

(21) **Appl. No.:** **29/238,912**

(22) **Filed:** **Sep. 22, 2005**

(51) **LOC (8) Cl.** **02-02**

(52) **U.S. Cl.** **D2/724**

(58) **Field of Classification Search** D2/700,
D2/720, 724, 725, 728, 828, 831, 834, 846;
2/69, 69.5, 84, 93, 96, 914

See application file for complete search history.

(56) **References Cited**

U.S. PATENT DOCUMENTS

| | | | | |
|---------------|---------|----------------|-------|--------|
| D164,912 S * | 10/1951 | Giovagnoni | | D2/724 |
| 2,779,944 A * | 2/1957 | Flach | | 2/85 |
| D182,527 S * | 4/1958 | Malouf | | D2/724 |
| D267,830 S * | 2/1983 | Arnseth et al. | | D2/800 |

| | | | | |
|-------------------|---------|----------|-------|--------|
| 4,383,335 A * | 5/1983 | Slocum | | 2/114 |
| D325,459 S * | 4/1992 | Keever | | D2/720 |
| 5,572,742 A * | 11/1996 | McFadden | | 2/114 |
| 2001/0044948 A1 * | 11/2001 | Tolson | | 2/114 |

* cited by examiner

Primary Examiner—Ian Simmons

Assistant Examiner—R. Johnson

(57) **CLAIM**

I claim the ornamental design for a wheelchair garment, as shown and described.

DESCRIPTION

FIG. 1 is a front elevational view of a wheelchair garment showing my new design;

FIG. 2 is a top plan view thereof;

FIG. 3 is a left side elevational view thereof;

FIG. 4 is a right side elevational view thereof; and,

FIG. 5 is a rear elevational view thereof.

1 Claim, 3 Drawing Sheets

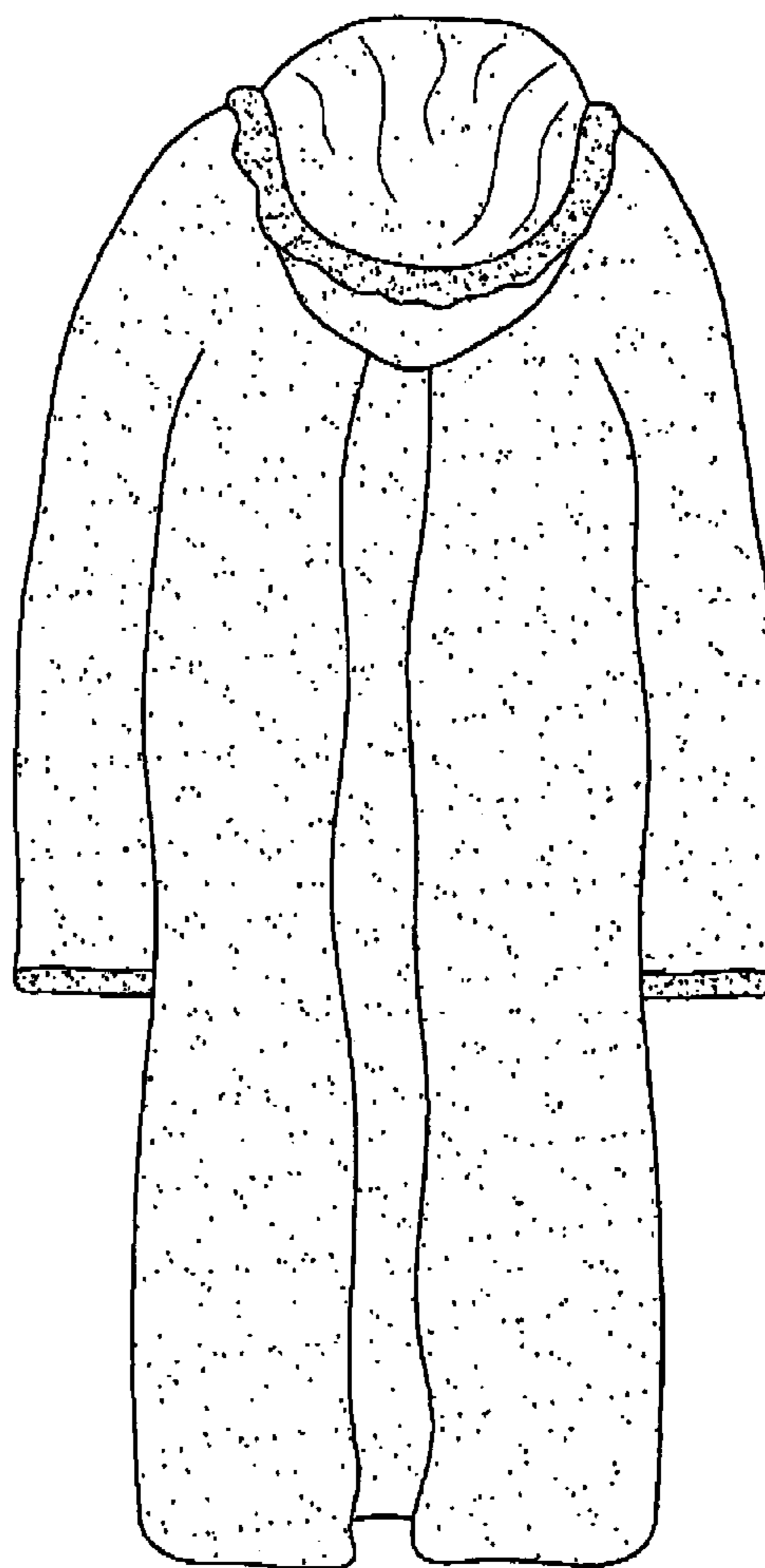
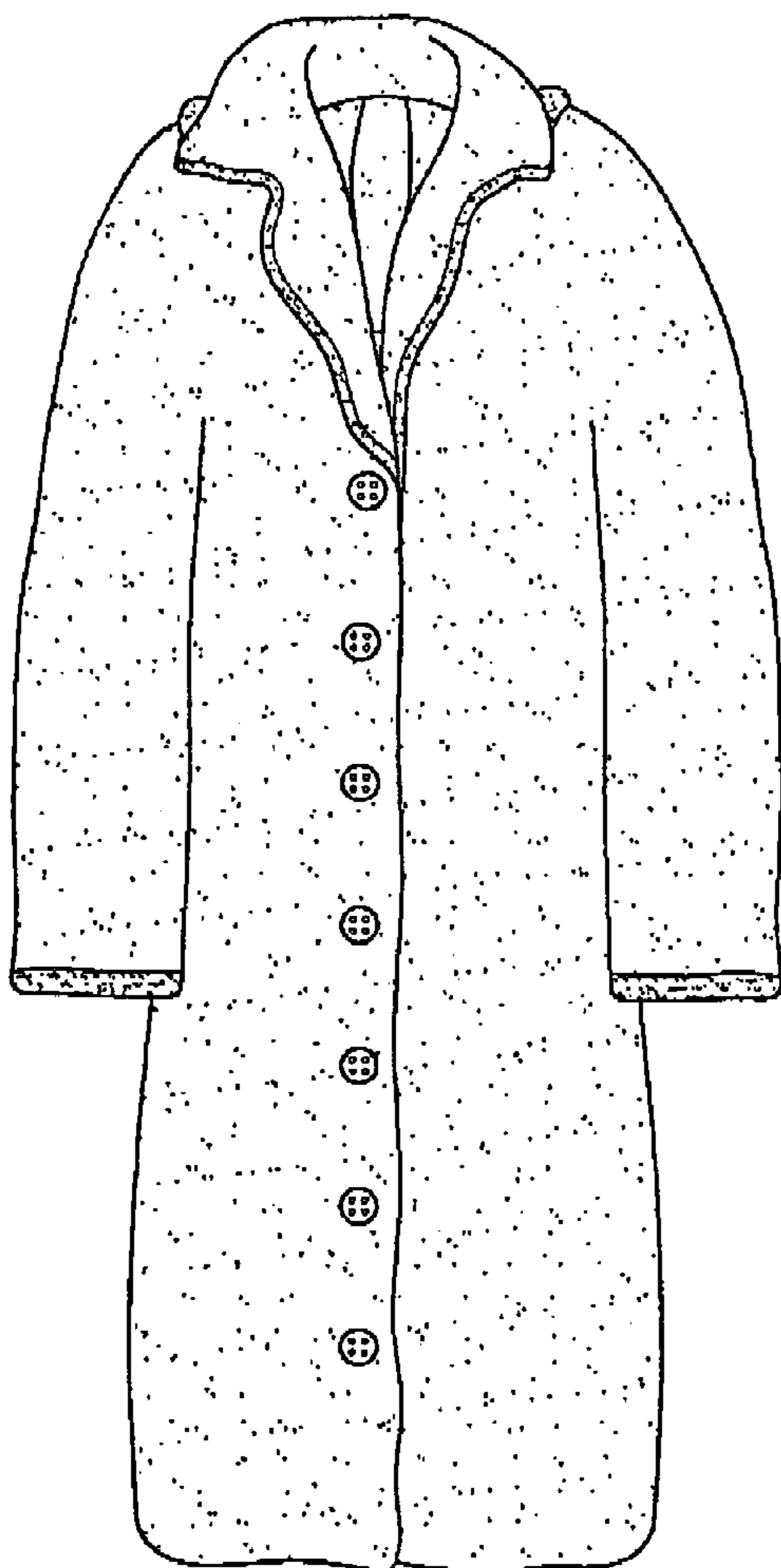

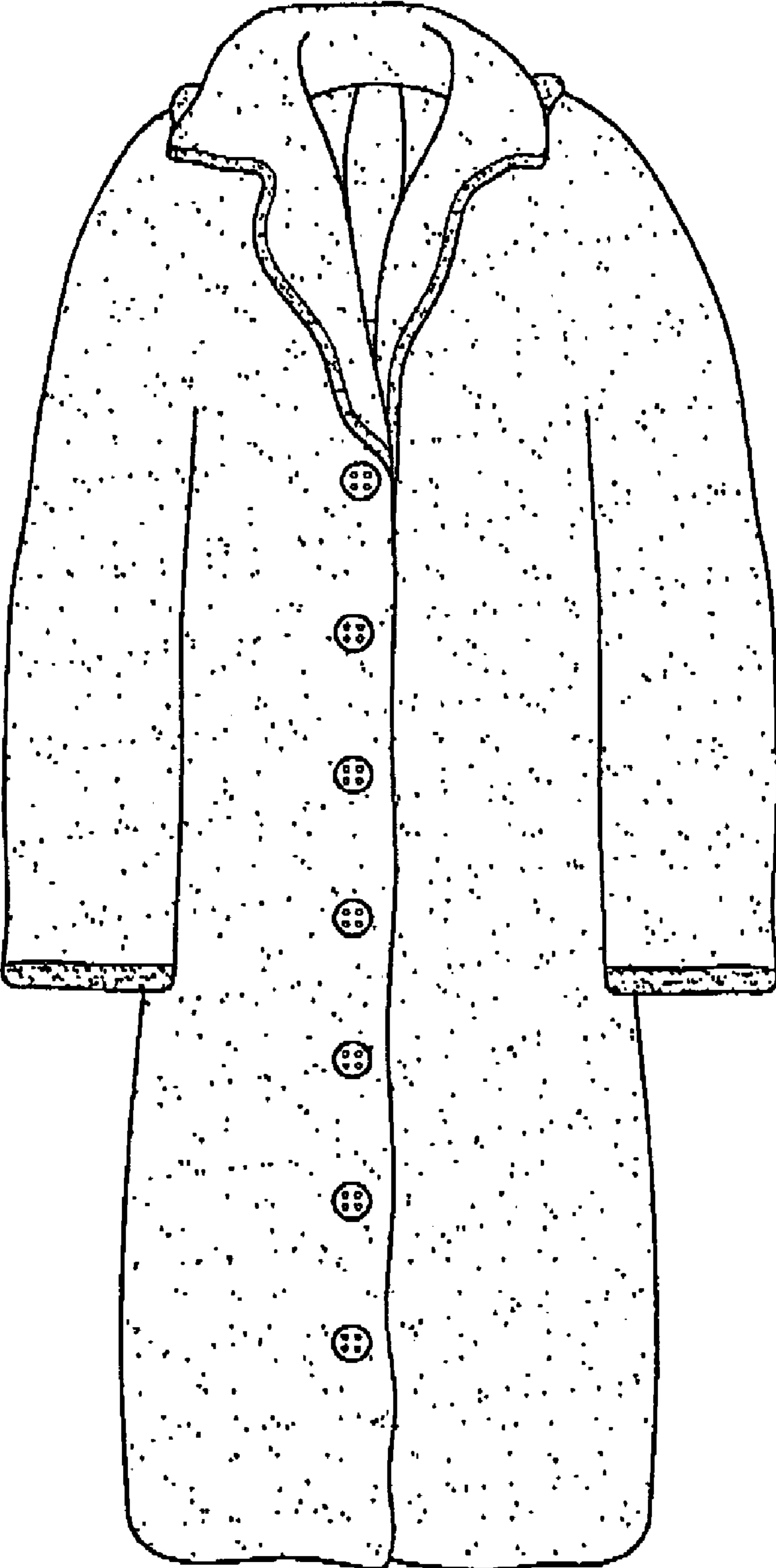

Figure 1

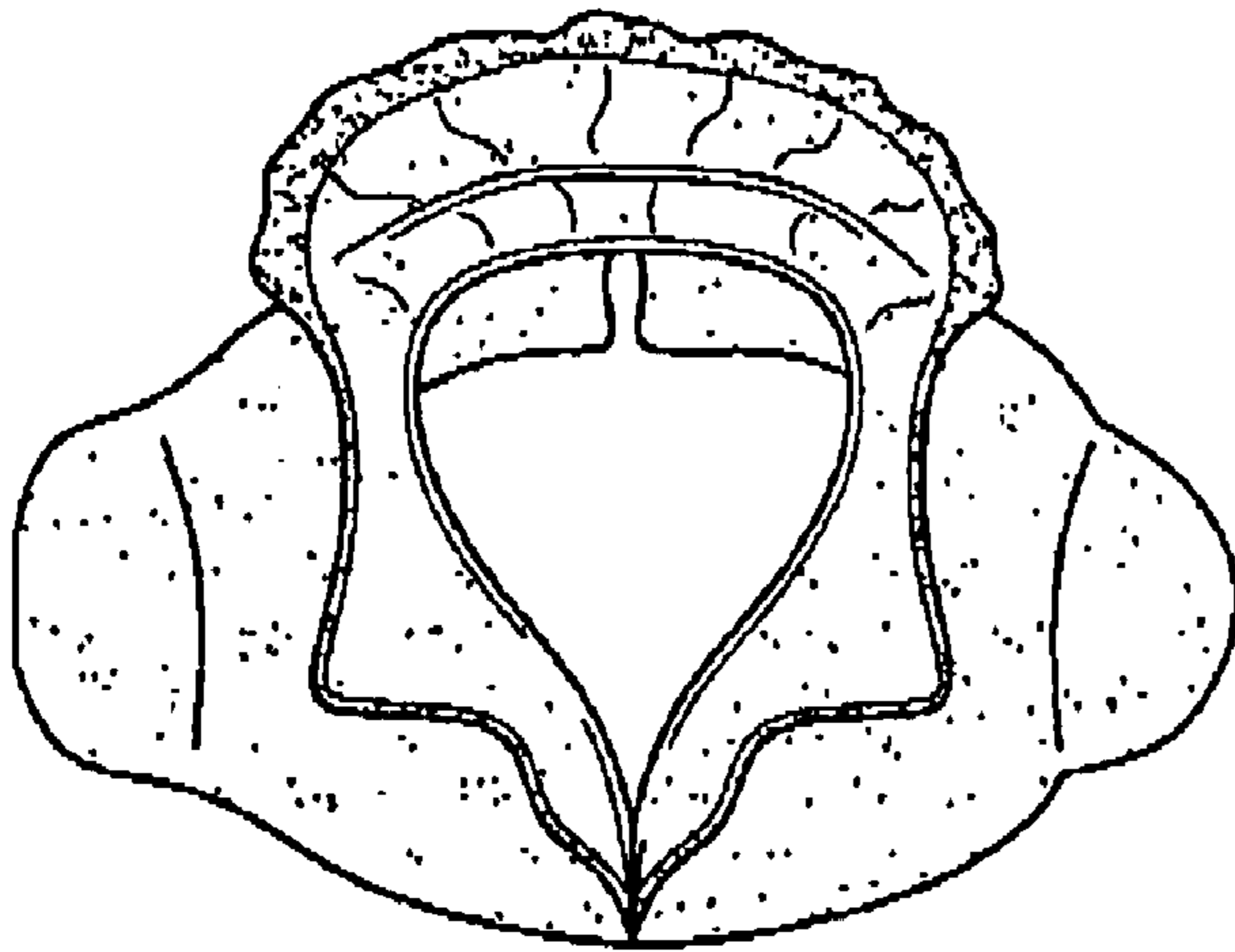

Figure 2

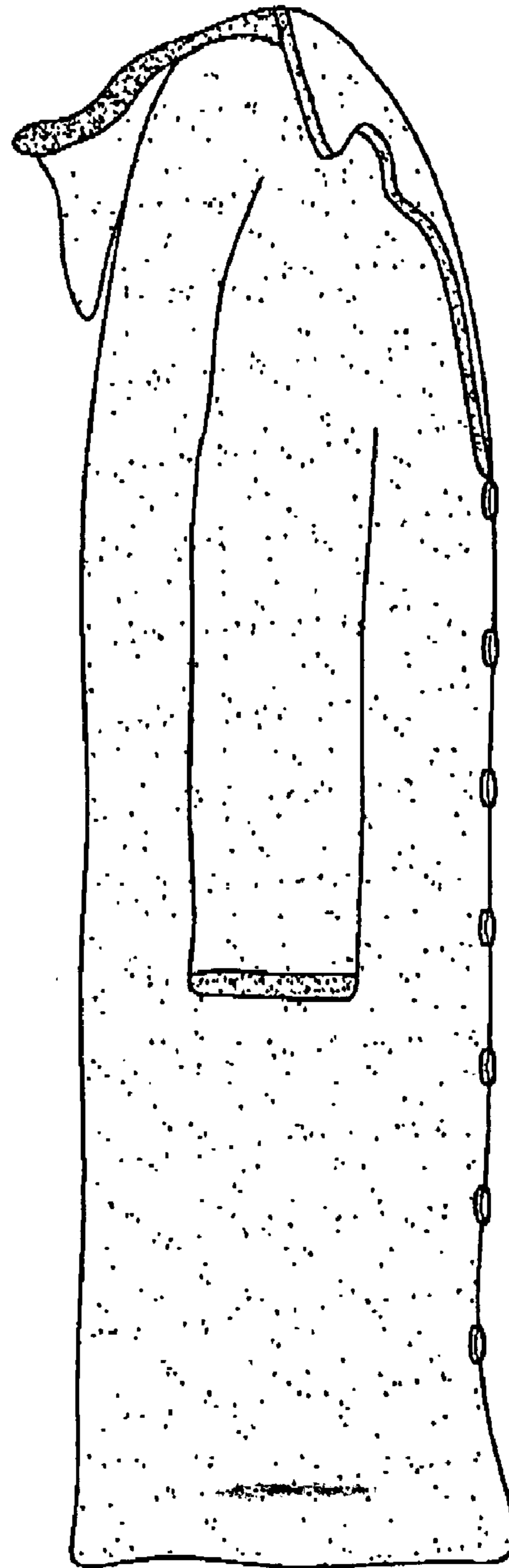

Figure 3

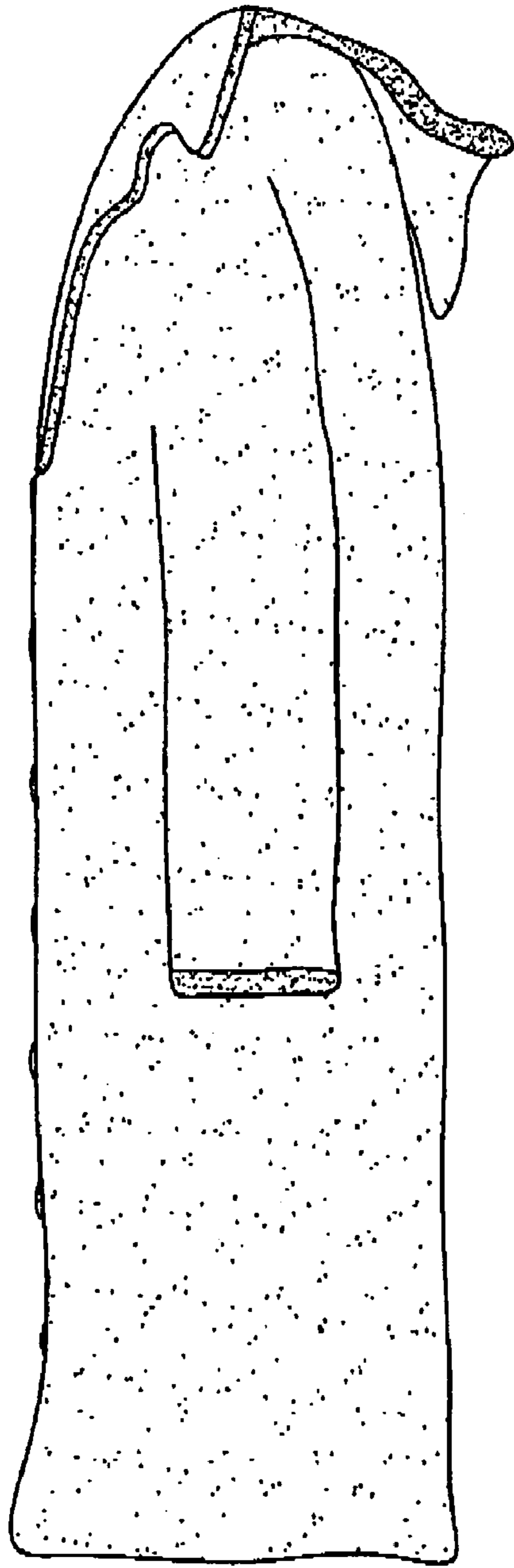

Figure 4

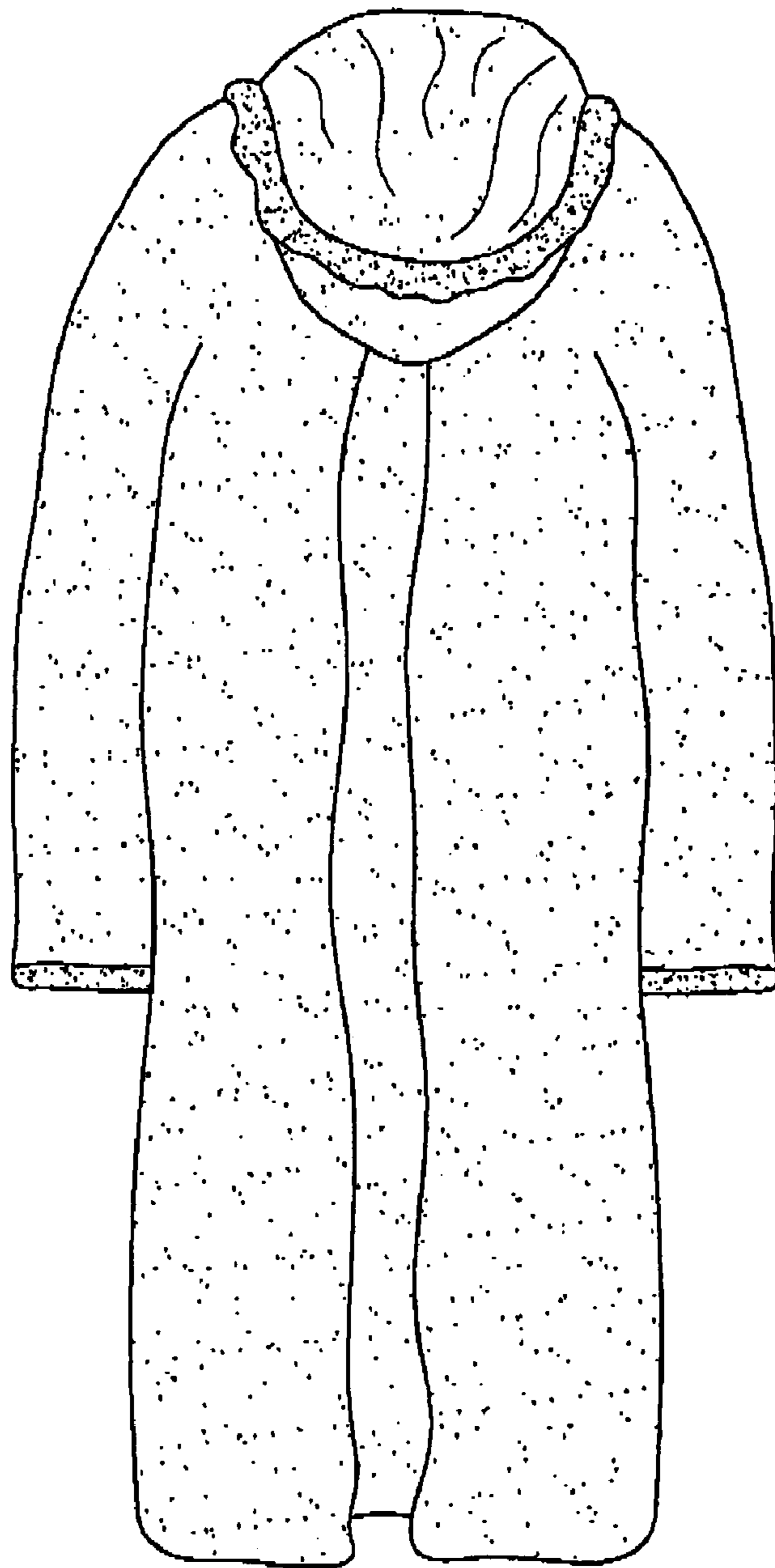

Figure 5