

US00D563043S

(12) **United States Design Patent**
Ramm

(10) **Patent No.:** **US D563,043 S**

(45) **Date of Patent:** **** Feb. 26, 2008**

(54) **RAZOR CARTRIDGE LUBRICATION MEMBER**

(75) Inventor: **Christopher Ramm**, North Attleboro, MA (US)

(73) Assignee: **The Gillette Company**, Boston, MA (US)

(**) Term: **14 Years**

(21) Appl. No.: **29/291,456**

(22) Filed: **Aug. 30, 2007**

(51) **LOC (8) Cl.** **28-03**

(52) **U.S. Cl.** **D28/47**

(58) **Field of Classification Search** D28/44-54;
30/30, 32, 34.05, 34.1, 34.2, 41-41.9, 44,
30/45, 47-51, 57, 58, 526, 527, 532, 533,
30/537-540, 346.5, 346.51-346.61
See application file for complete search history.

(56) **References Cited**

U.S. PATENT DOCUMENTS

D401,014 S	11/1998	Tseng et al.
D403,811 S	1/1999	Brown et al.
D415,315 S	10/1999	Swanson et al.
D416,108 S	11/1999	Shurtleff et al.
D422,380 S	4/2000	Tseng et al.
D422,751 S	4/2000	Gray
D424,745 S	5/2000	Tseng et al.
D436,691 S	1/2001	Kwiecien et al.
D447,283 S	8/2001	Tseng et al.
D456,563 S	4/2002	Kwiecien et al.

D524,984 S	7/2006	Ramm et al.	
D524,986 S	7/2006	Prudden, Jr.	
D533,684 S *	12/2006	Gray et al.	D28/47
D542,972 S *	5/2007	Pryor et al.	D28/47
D550,400 S *	9/2007	Orloff et al.	D28/47
D556,378 S *	11/2007	Watson et al.	D28/47
2005/0011073 A1 *	1/2005	Sandor et al.	30/50
2006/0080837 A1 *	4/2006	Johnson et al.	30/50
2006/0225285 A1 *	10/2006	Slavtcheff et al.	30/41

* cited by examiner

Primary Examiner—Jennifer Rivard

(74) *Attorney, Agent, or Firm*—Kevin C. Johnson

(57) **CLAIM**

The ornamental design for a razor cartridge lubrication member, as shown and described.

DESCRIPTION

FIG. 1 is a top perspective view of a razor cartridge lubrication member showing my new design;

FIG. 2 is a bottom perspective view thereof;

FIG. 3 is a top plan view thereof;

FIG. 4 is a bottom plan view thereof;

FIG. 5 is a right side elevational view; the left side being a mirror image thereof;

FIG. 6 is a top, rear elevational view thereof; and,

FIG. 7 is a bottom front elevational view thereof.

The broken lines are shown for illustrative purposes only and form no part of the claimed design.

1 Claim, 7 Drawing Sheets

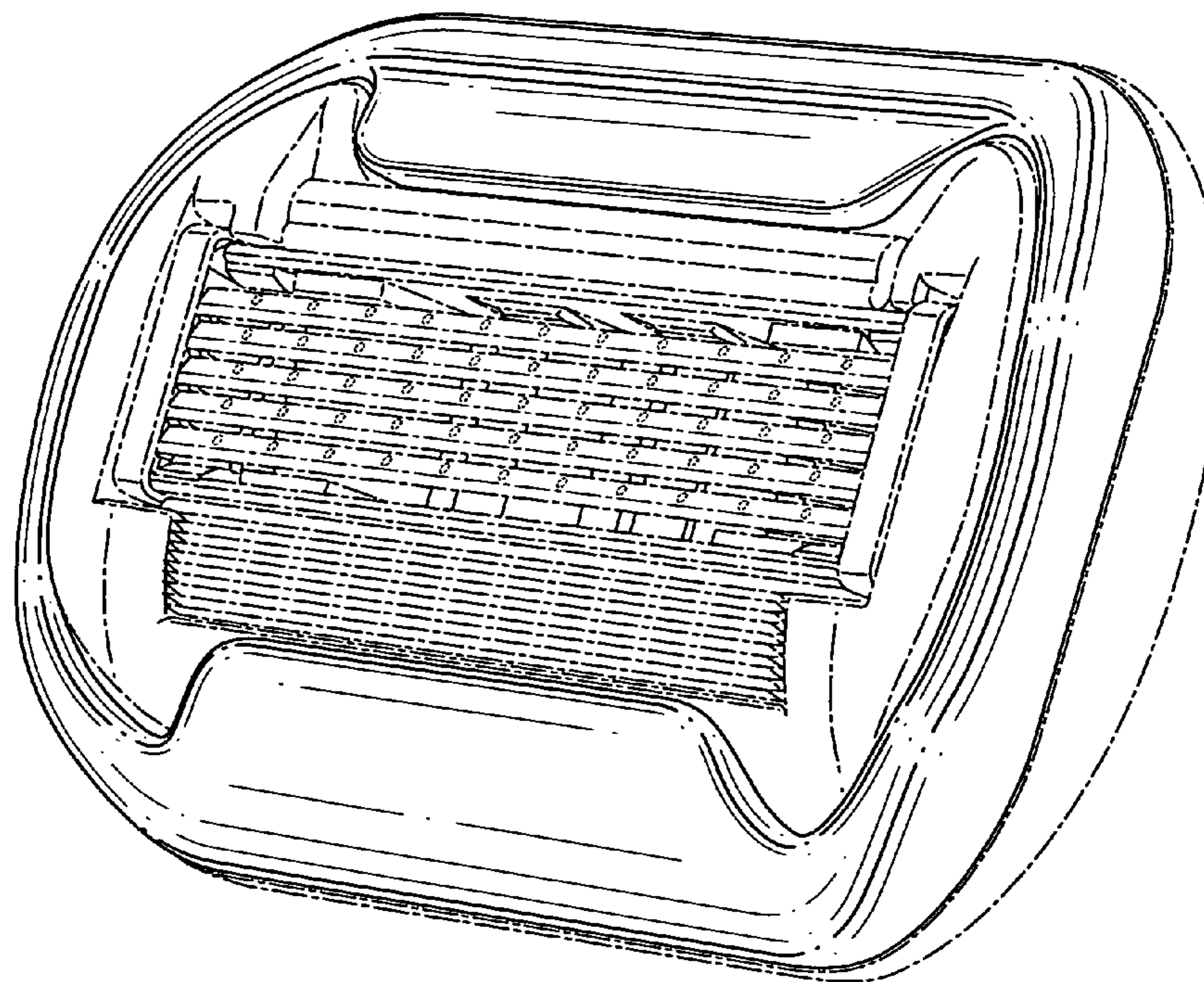

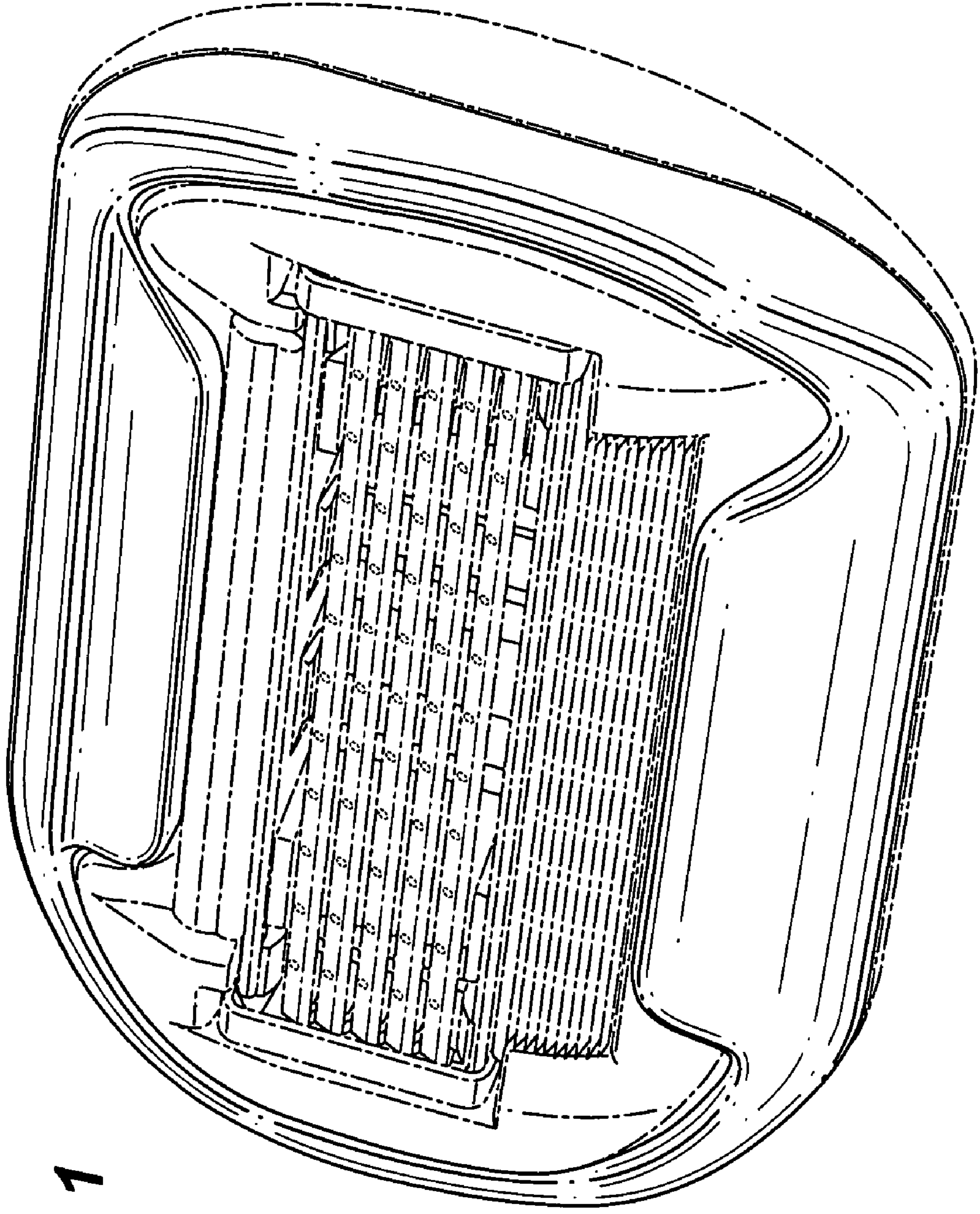

FIG. 1

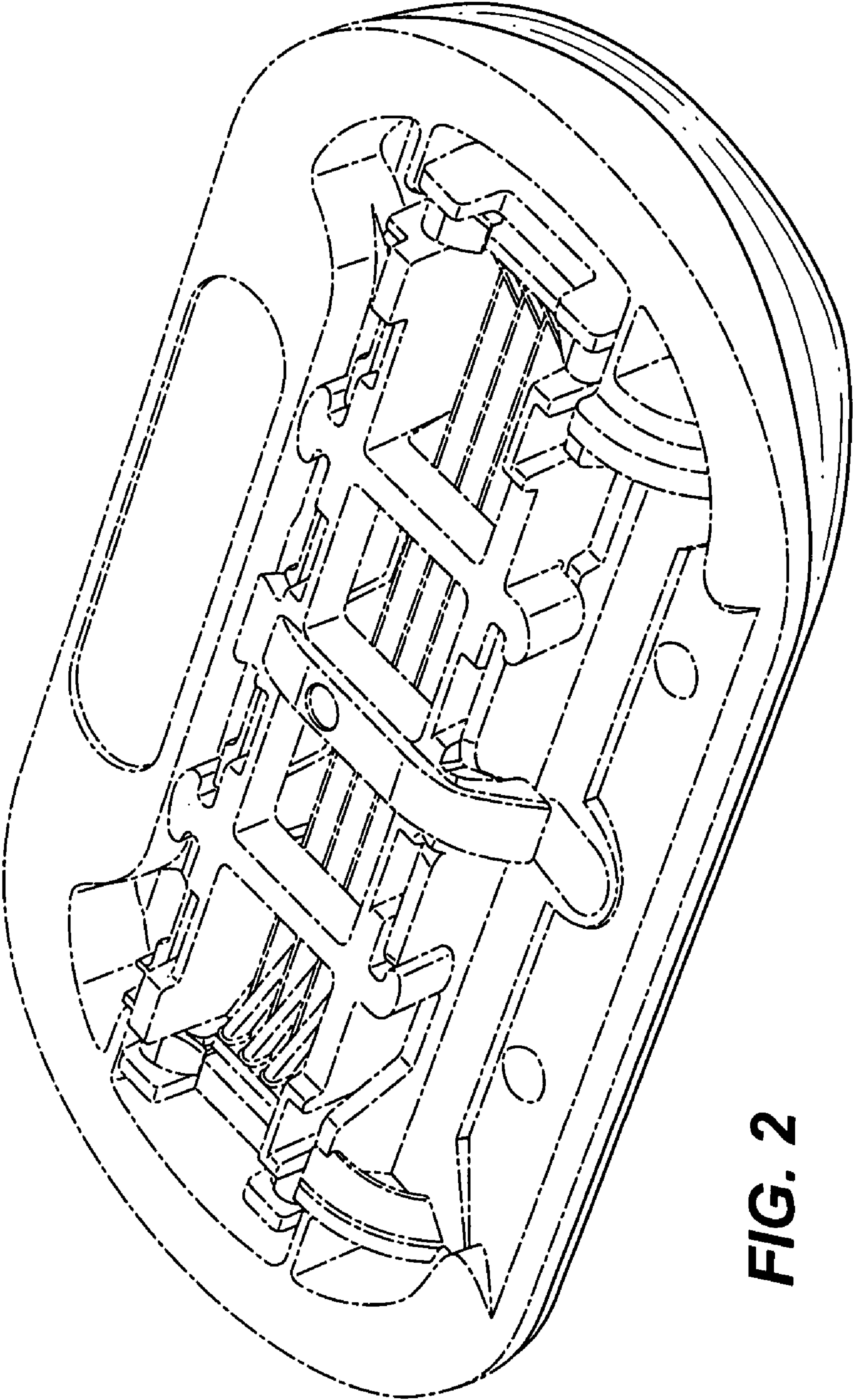

FIG. 2

FIG. 3

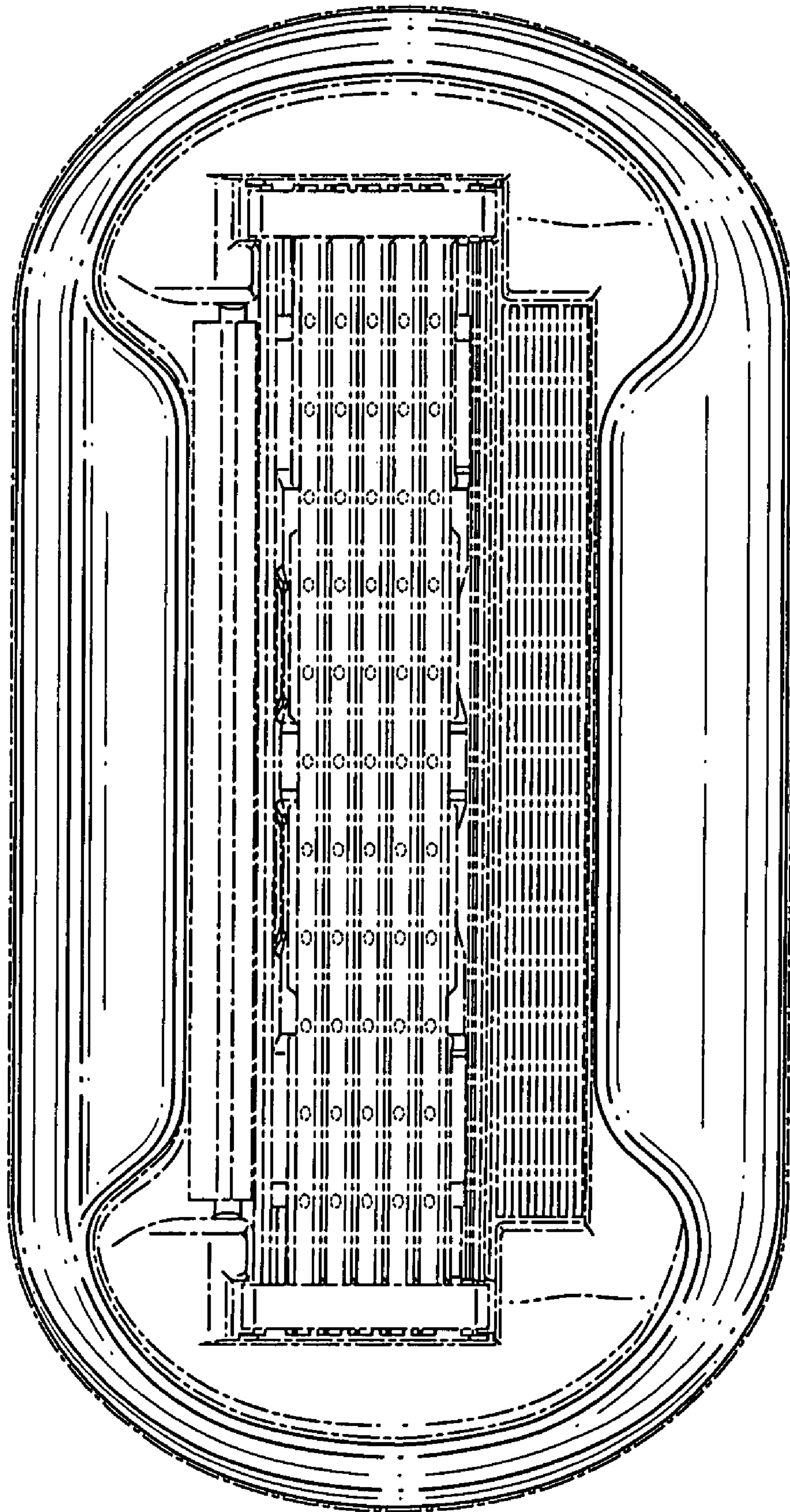

FIG. 4

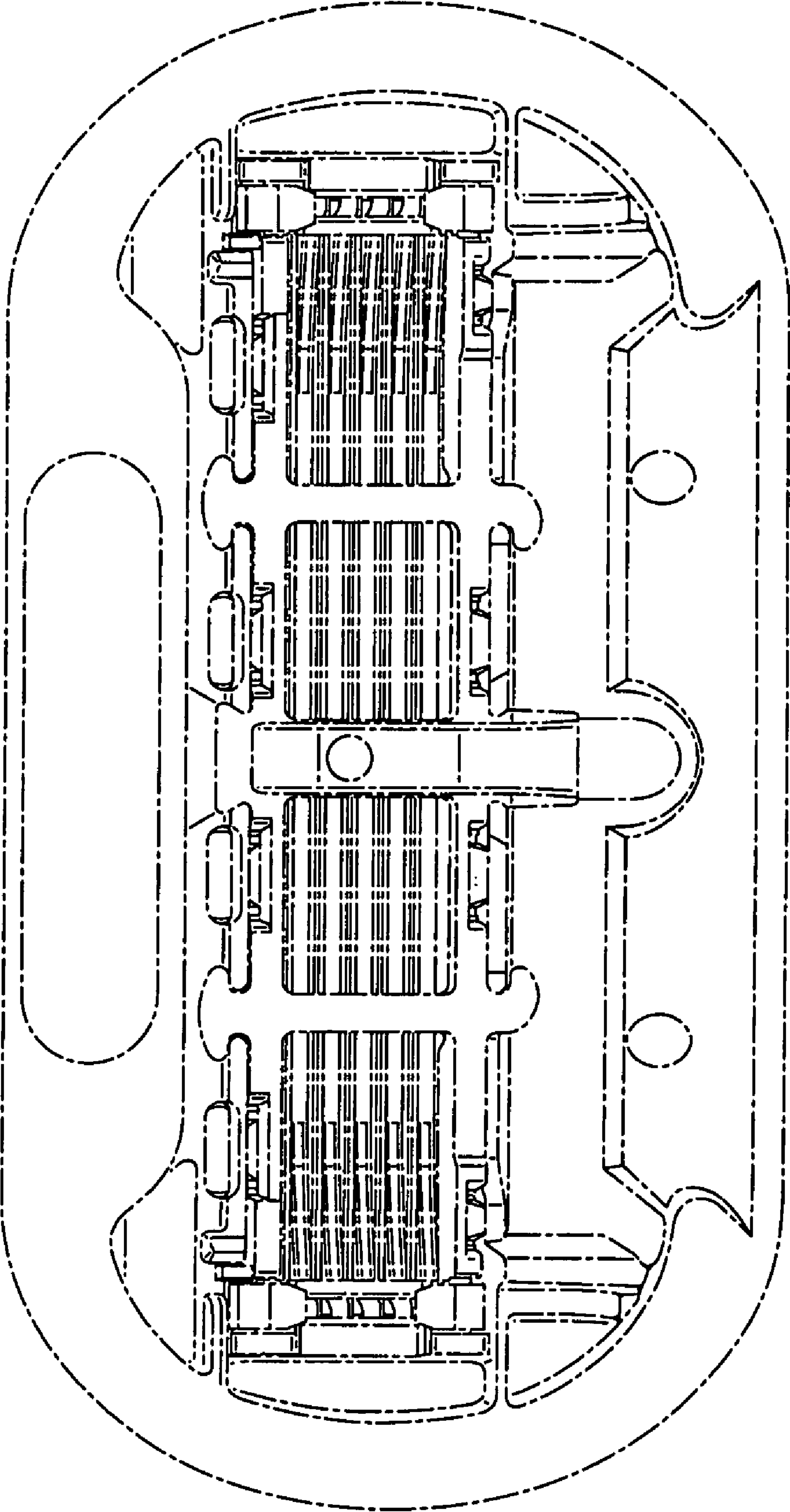

FIG. 5

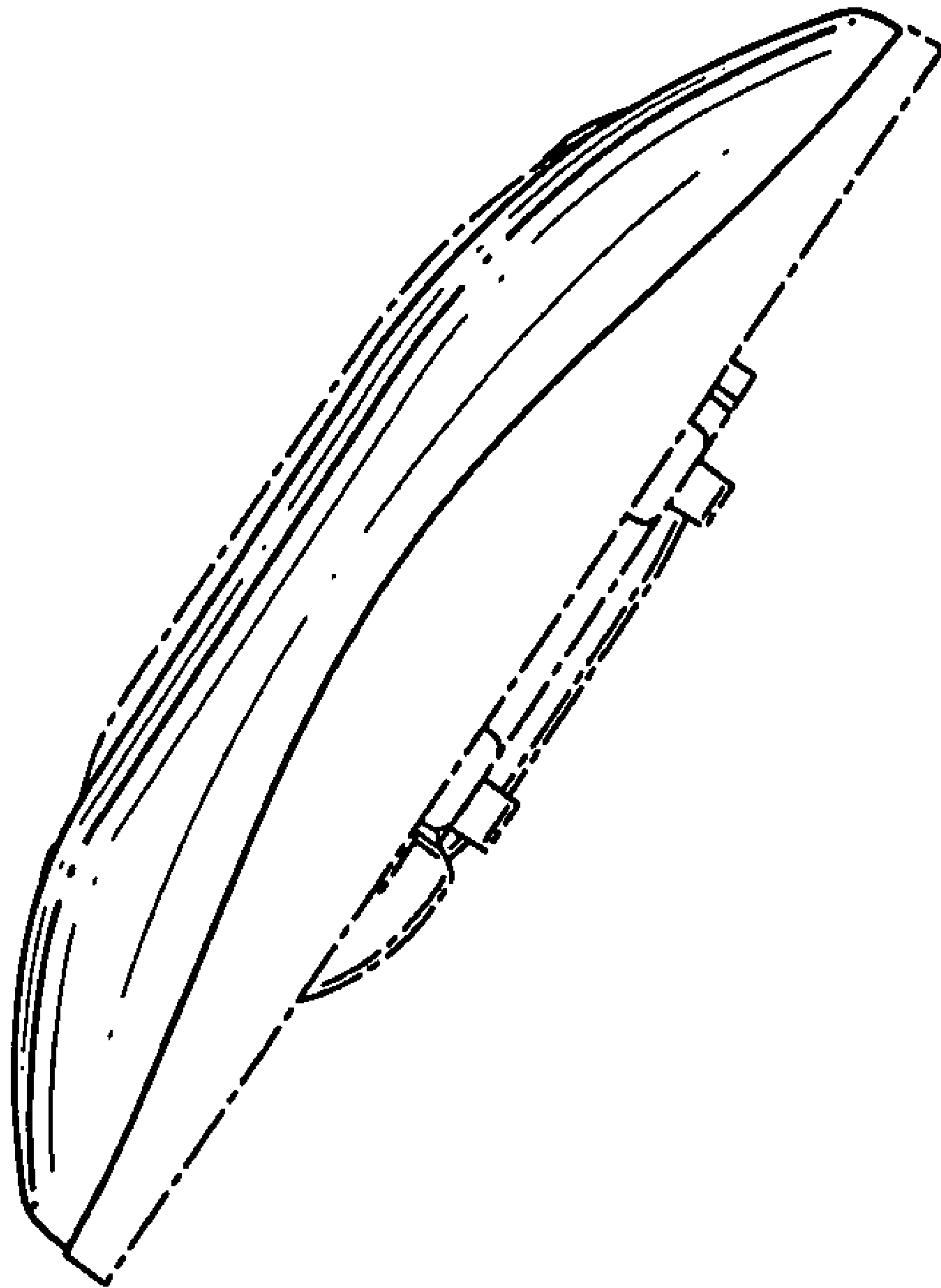

FIG. 6

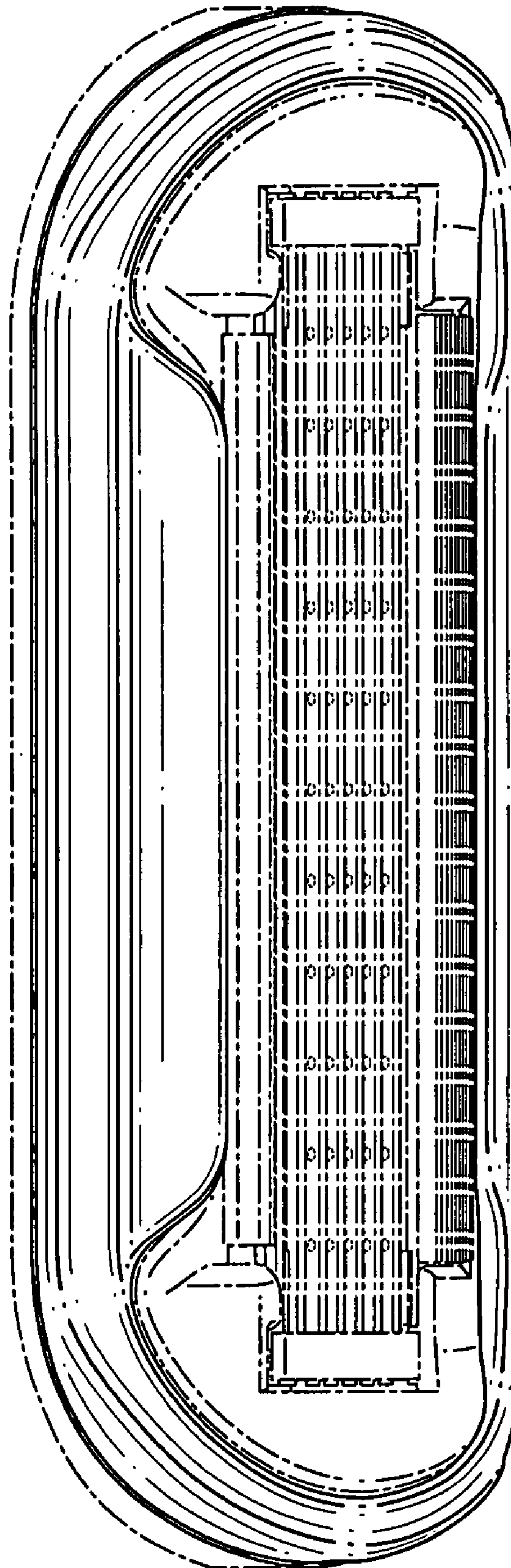

FIG. 7

