

US00D562870S

(12) **United States Design Patent**
Komatsu et al.

(10) **Patent No.:** **US D562,870 S**

(45) **Date of Patent:** **** Feb. 26, 2008**

(54) **CAMERA**

(75) Inventors: **Katsuhiko Komatsu**, Kanagawa (JP);
Ikuichirou Nawa, Kanagawa (JP)

(73) Assignee: **Mitsumi Electric Co., Ltd**, Tokyo (JP)

(**) Term: **14 Years**

(21) Appl. No.: **29/274,124**

(22) Filed: **Mar. 29, 2007**

(30) **Foreign Application Priority Data**

Nov. 24, 2006 (JP) 2006-032142

(51) **LOC (8) Cl.** **16-01**

(52) **U.S. Cl.** **D16/203**

(58) **Field of Classification Search** D16/200–205,
D16/208, 218; 348/143, 151, 373–376; 358/909.1;
396/427, 535, 536–541

See application file for complete search history.

(56) **References Cited**

U.S. PATENT DOCUMENTS

D502,196 S * 2/2005 Miyazaki D16/202
D517,585 S * 3/2006 Iino et al. D16/203
D518,080 S * 3/2006 Uehara D16/202

7,217,045 B2 * 5/2007 Jones 396/427
D550,738 S * 9/2007 Hsia D16/202
D552,650 S * 10/2007 Yamakawa et al. D16/203

FOREIGN PATENT DOCUMENTS

JP 1173308 * 5/2003

* cited by examiner

Primary Examiner—Adir Aronovich

(74) *Attorney, Agent, or Firm*—Sughrue Mion, PLLC

(57) **CLAIM**

The ornamental design for a camera, as shown.

DESCRIPTION

FIG. 1 is a perspective view of the top, front and right side of a camera showing our new design;

FIG. 2 is a front elevational view thereof;

FIG. 3 is a rear elevational view thereof;

FIG. 4 is a right side elevational view thereof;

FIG. 5 is a bottom plan view thereof;

FIG. 6 is a left side elevational view thereof; and,

FIG. 7 is a top plan view thereof.

1 Claim, 7 Drawing Sheets

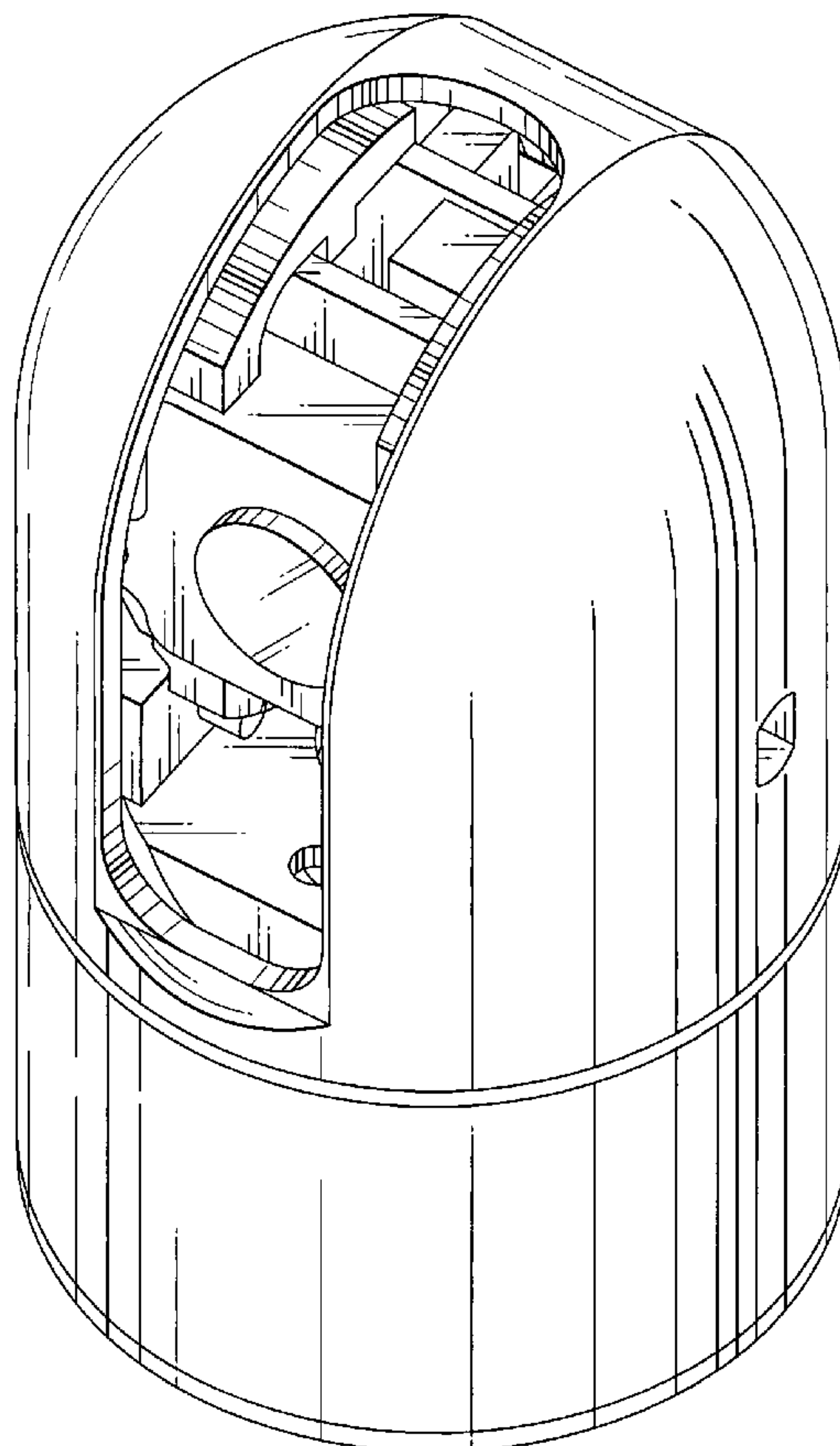

FIG. 1

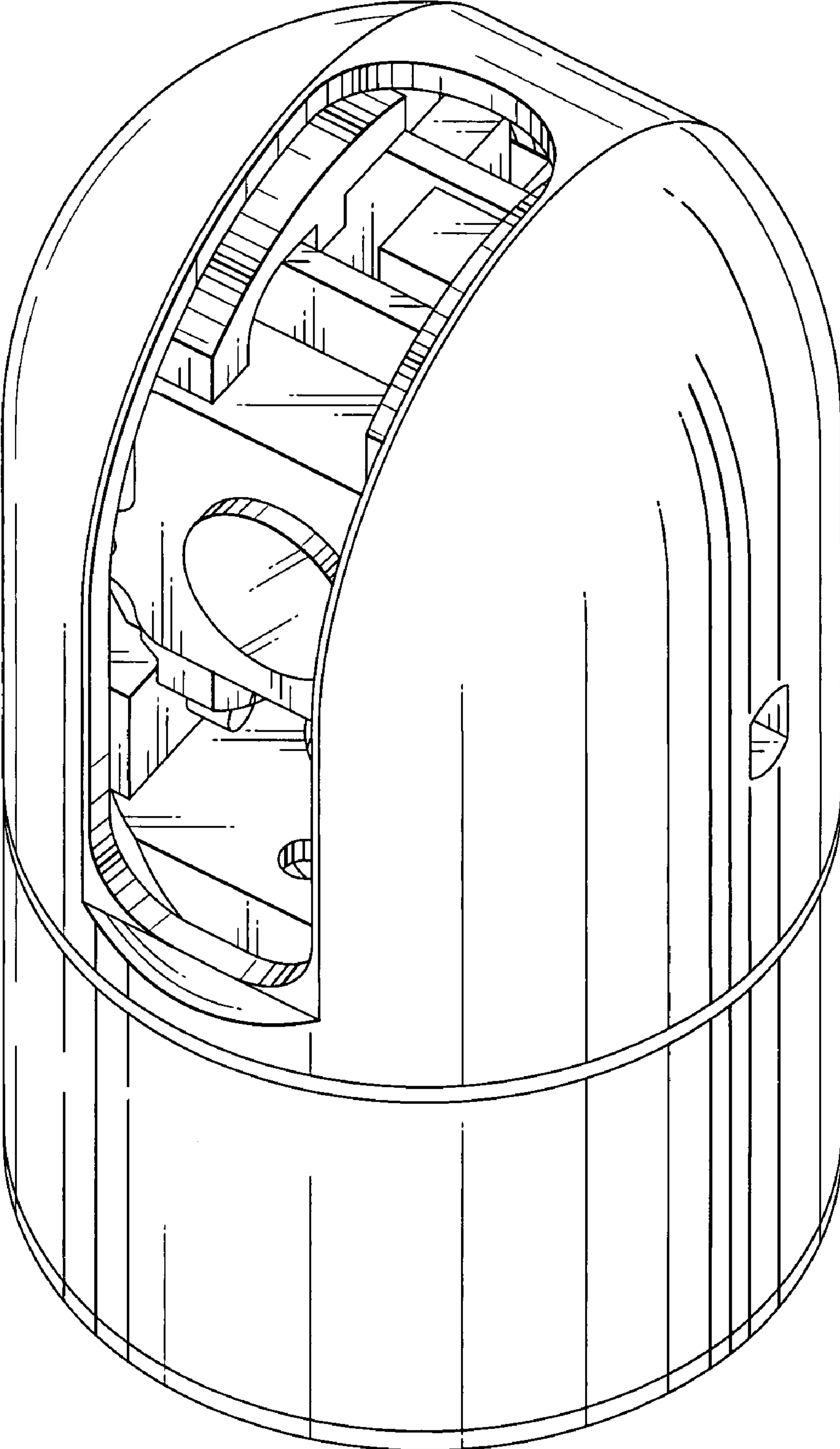

FIG.2

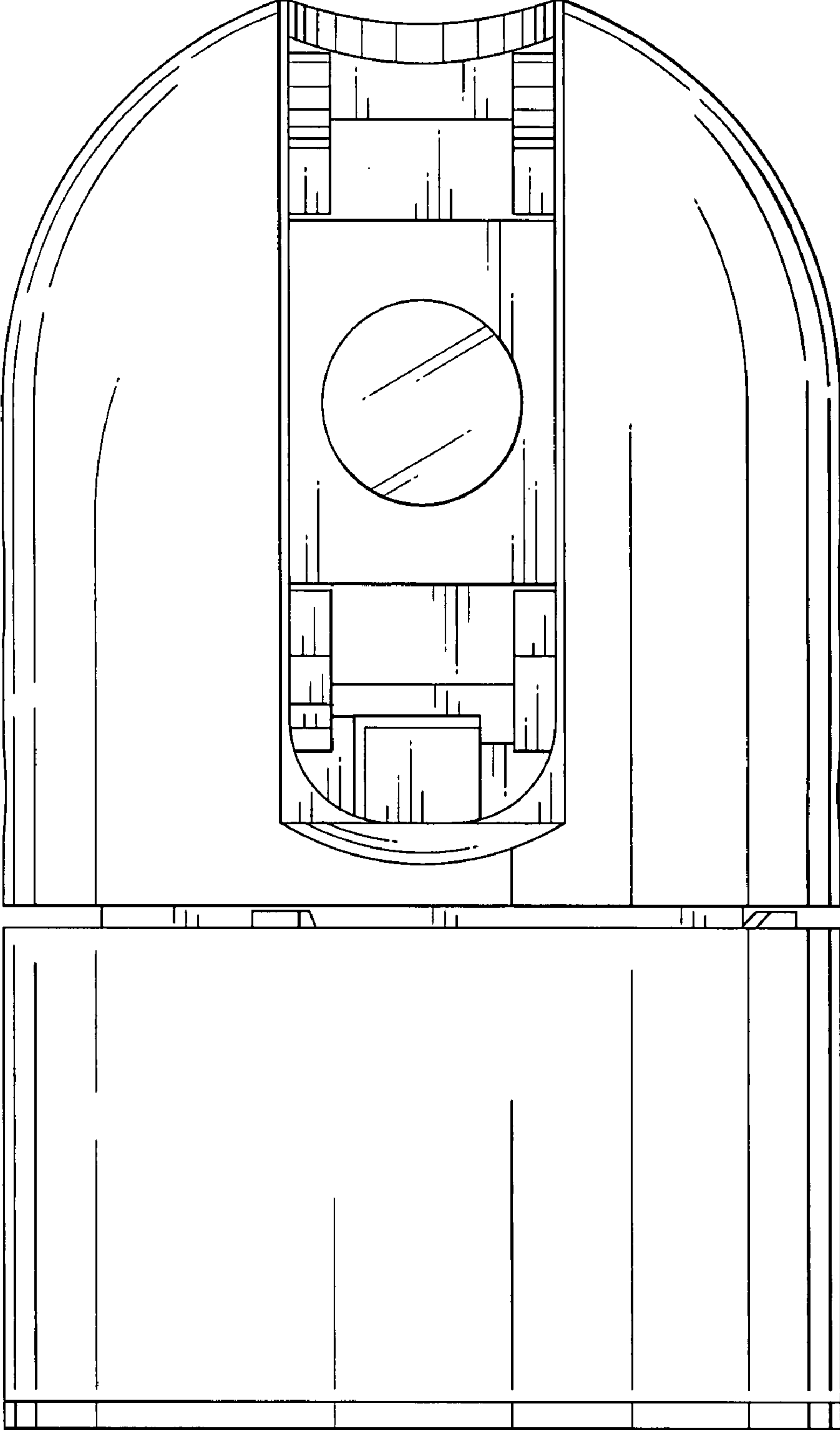

FIG.3

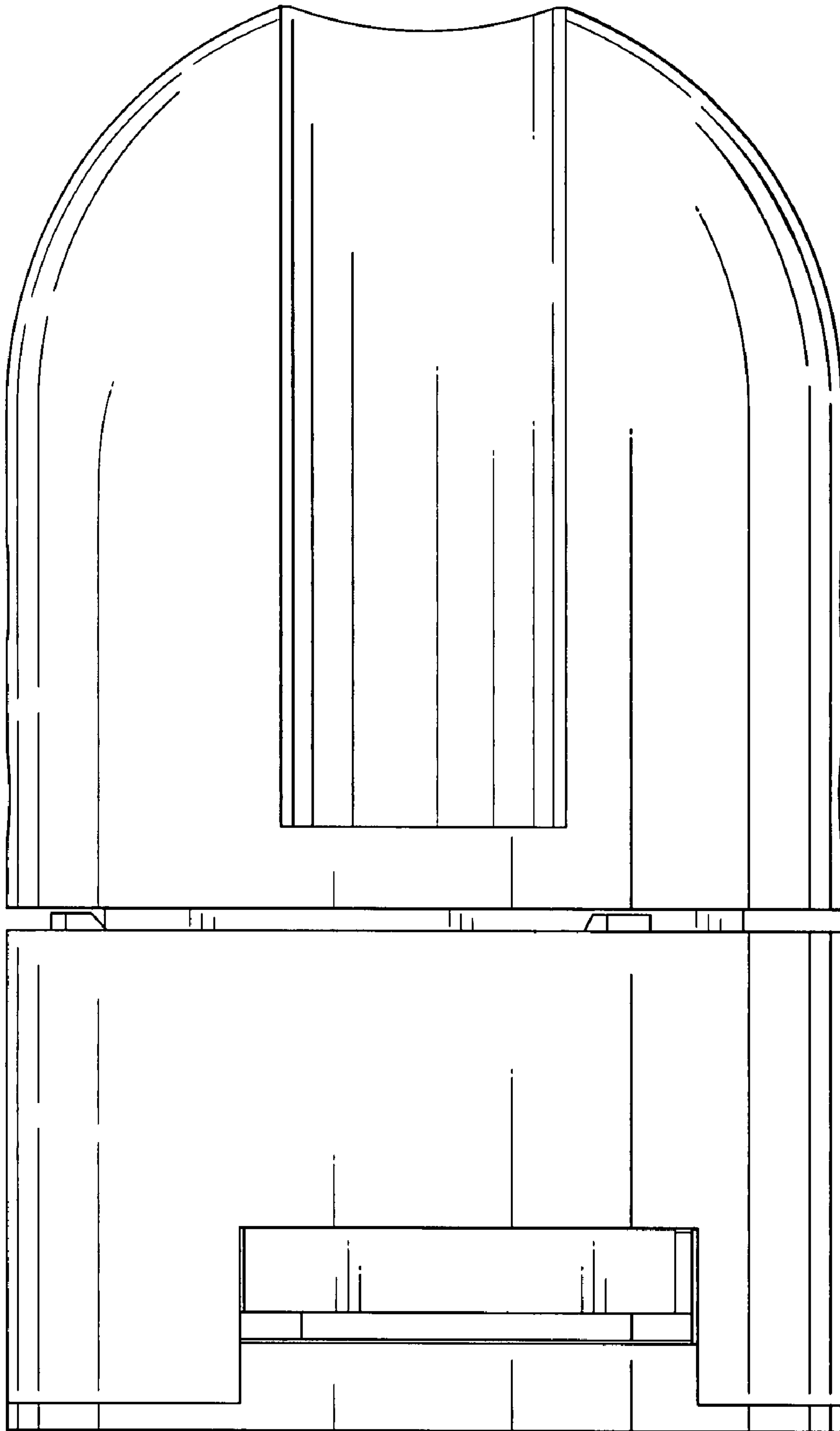

FIG.4

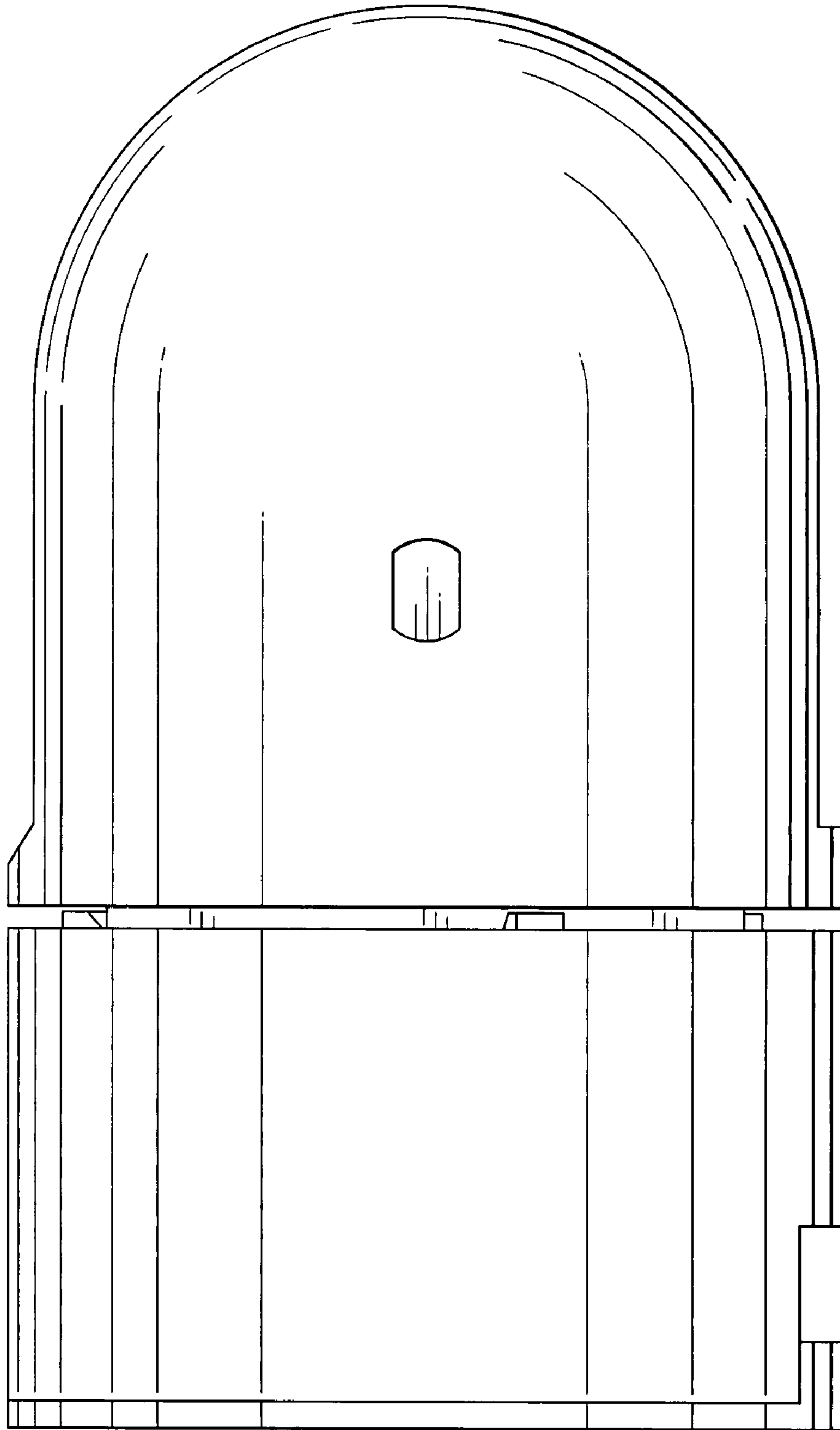

FIG.5

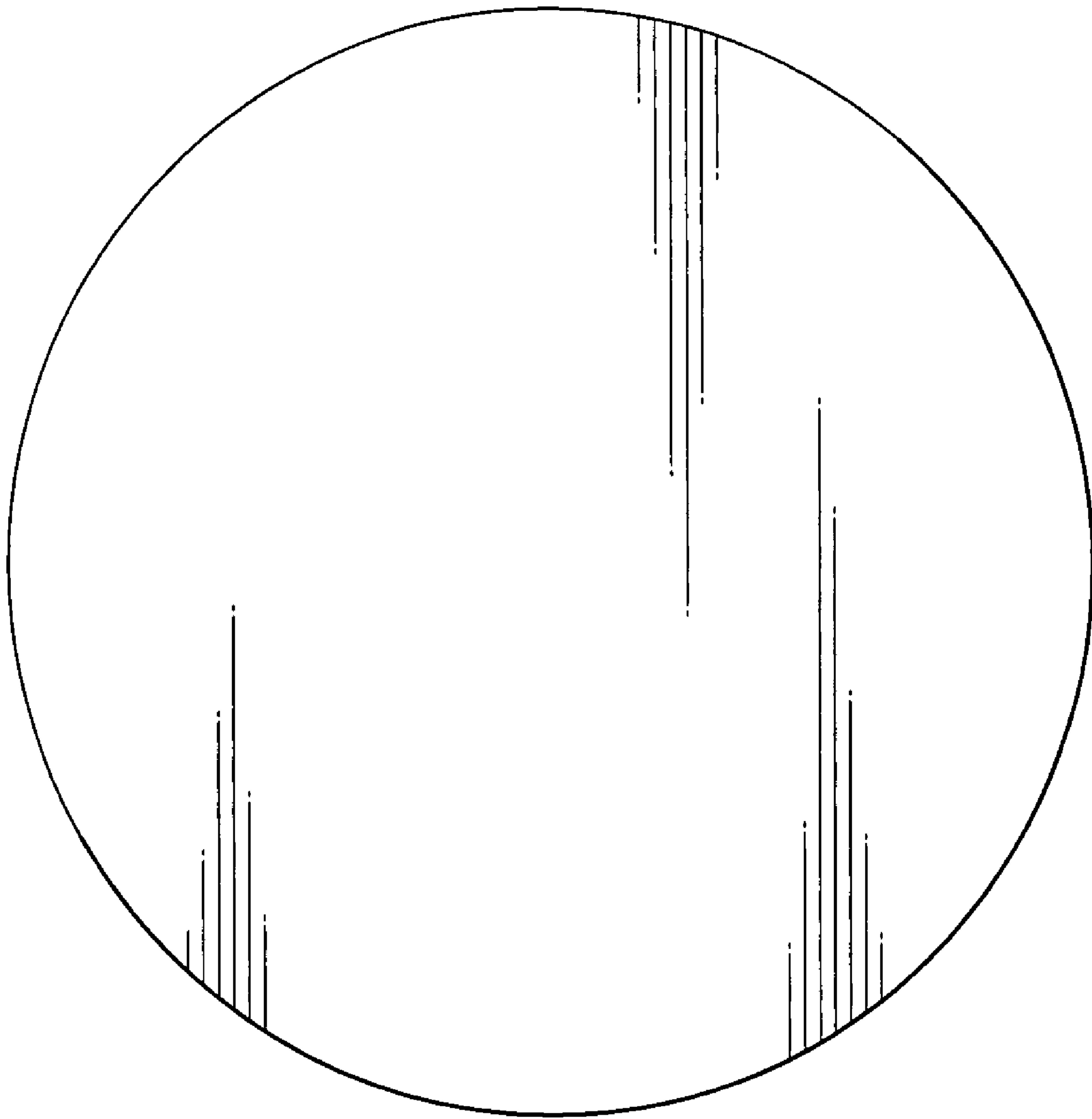

FIG.6

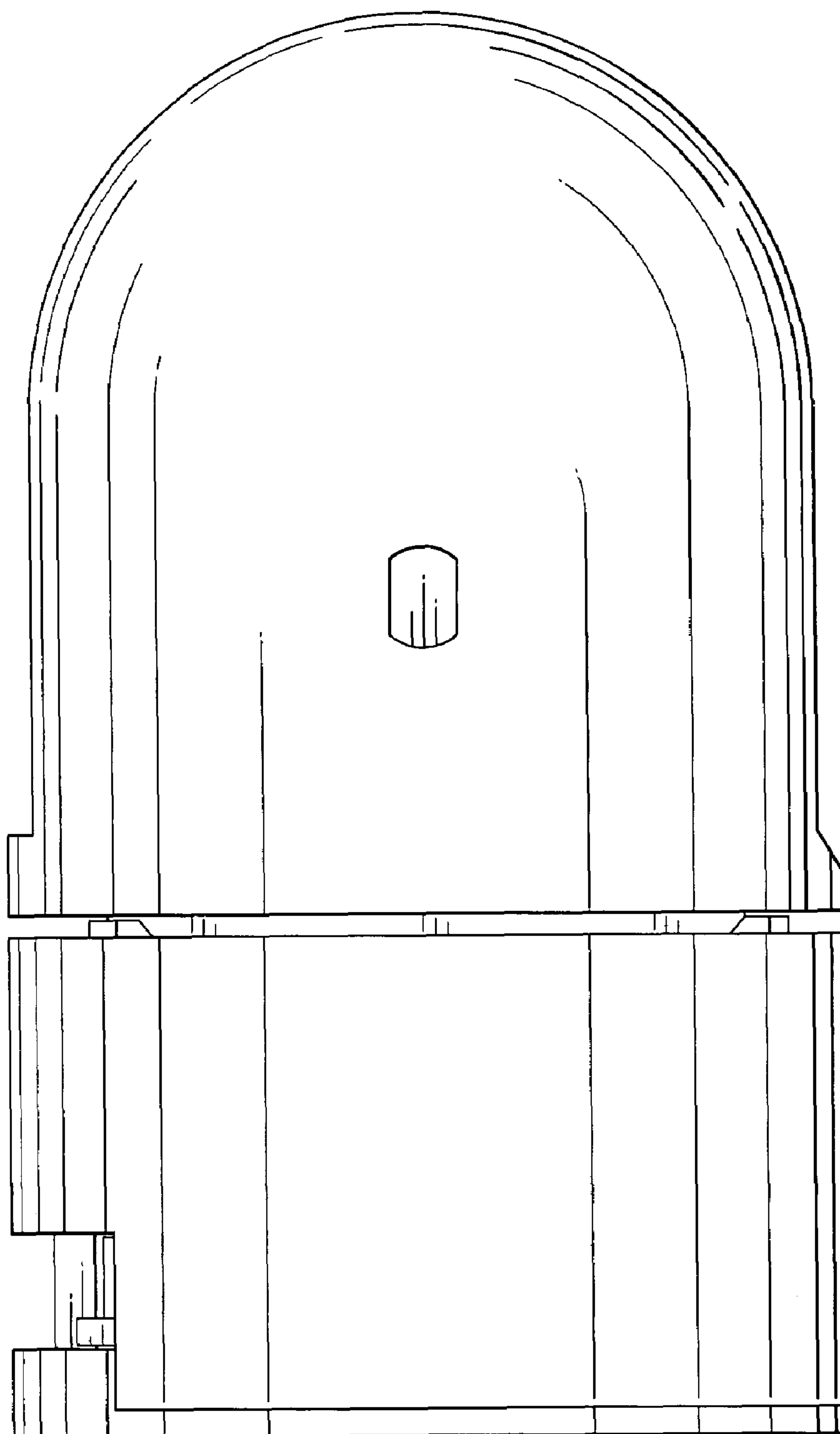

FIG. 7

