

US00D562811S

(12) **United States Design Patent**  
**Asanuma et al.**

(10) **Patent No.:** **US D562,811 S**

(45) **Date of Patent:** **\*\* Feb. 26, 2008**

(54) **STAND FOR A TELEVISION SET**

(75) Inventors: **Takashi Asanuma**, Tokyo (JP); **Hideki Tsuboi**, Koganei (JP); **Tatsuya Honda**, Yokohama (JP)

(73) Assignee: **Kabushiki Kaisha Toshiba** (JP)

(\*\*) Term: **14 Years**

(21) Appl. No.: **29/257,525**

(22) Filed: **Apr. 6, 2006**

(30) **Foreign Application Priority Data**

Dec. 1, 2005 (JP) ..... 2005-035465

(51) **LOC (8) Cl.** ..... **14-03**

(52) **U.S. Cl.** ..... **D14/239**

(58) **Field of Classification Search** ..... D14/125-134, D14/239, 371, 374-376, 135, 136, 492, 299, D14/356, 361-363, 365, 496; 312/7.2, 208.1-223.2; 348/836, 838, 180, 184, 325, 739, 10, 460; 341/12; 248/917-924; 345/104, 133, 156, 345/168, 87; 361/690-696

See application file for complete search history.

(56) **References Cited**

**U.S. PATENT DOCUMENTS**

D458,236 S \* 6/2002 Bong et al. .... D14/126  
D463,440 S \* 9/2002 Oba ..... D14/451  
D486,804 S \* 2/2004 Takami et al. .... D14/126  
D497,147 S \* 10/2004 Izu et al. .... D14/128  
D535,265 S \* 1/2007 Inoue ..... D14/126

D537,050 S \* 2/2007 Villalobos et al. .... D14/128  
D548,206 S \* 8/2007 Han ..... D14/126  
D548,226 S \* 8/2007 Ohba et al. .... D14/239  
D548,229 S \* 8/2007 Tanigawa et al. .... D14/239

**FOREIGN PATENT DOCUMENTS**

JP D1156014 10/2002  
JP D1196877 2/2004  
JP D1218626 9/2004  
JP D1219866 10/2004  
JP D1231597 2/2005

\* cited by examiner

*Primary Examiner*—Raphael Barkai

*Assistant Examiner*—Randall H Gholson

(74) *Attorney, Agent, or Firm*—Banner & Witcoff, Ltd.

(57) **CLAIM**

The ornamental design for a stand for a television set, as shown and described.

**DESCRIPTION**

FIG. 1 is a front, top and right side perspective view of a stand for a television set, showing our new design;

FIG. 2 is a front elevational view thereof;

FIG. 3 is a rear elevational view thereof;

FIG. 4 is a top plan view thereof;

FIG. 5 is a bottom plan view thereof;

FIG. 6 is a left side elevational view thereof; and,

FIG. 7 is a right side elevational view thereof.

**1 Claim, 6 Drawing Sheets**

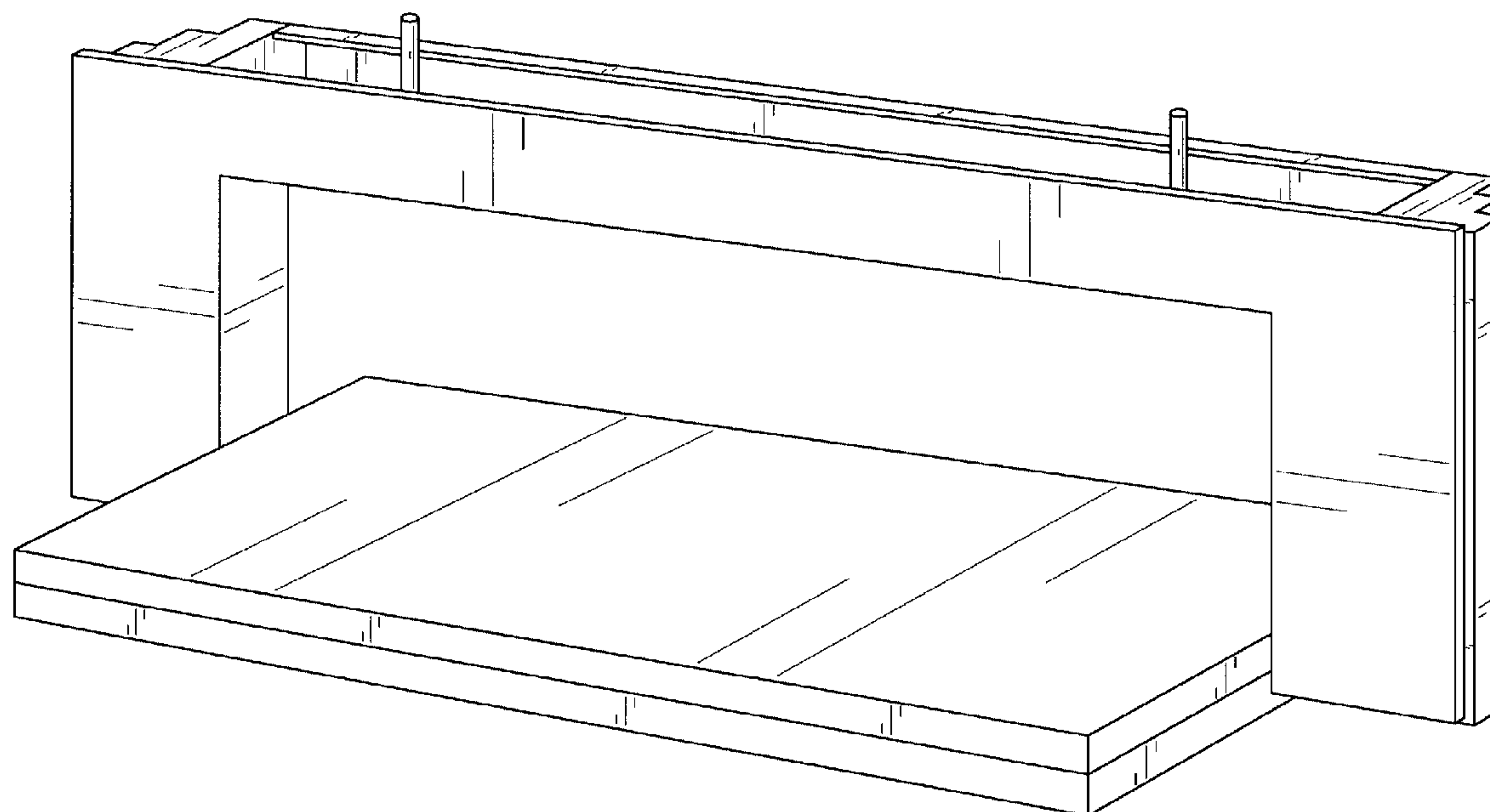

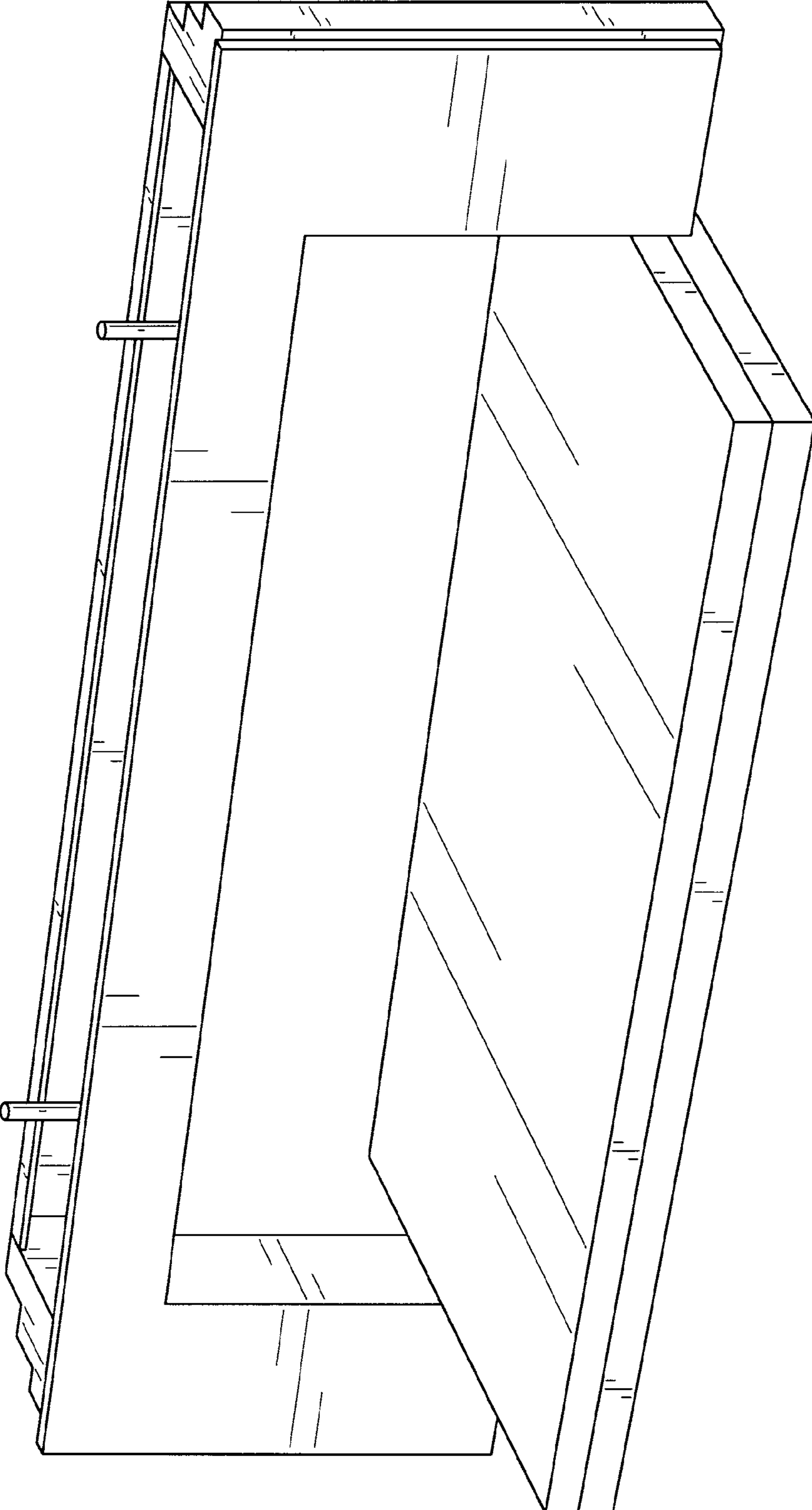

FIG. 1

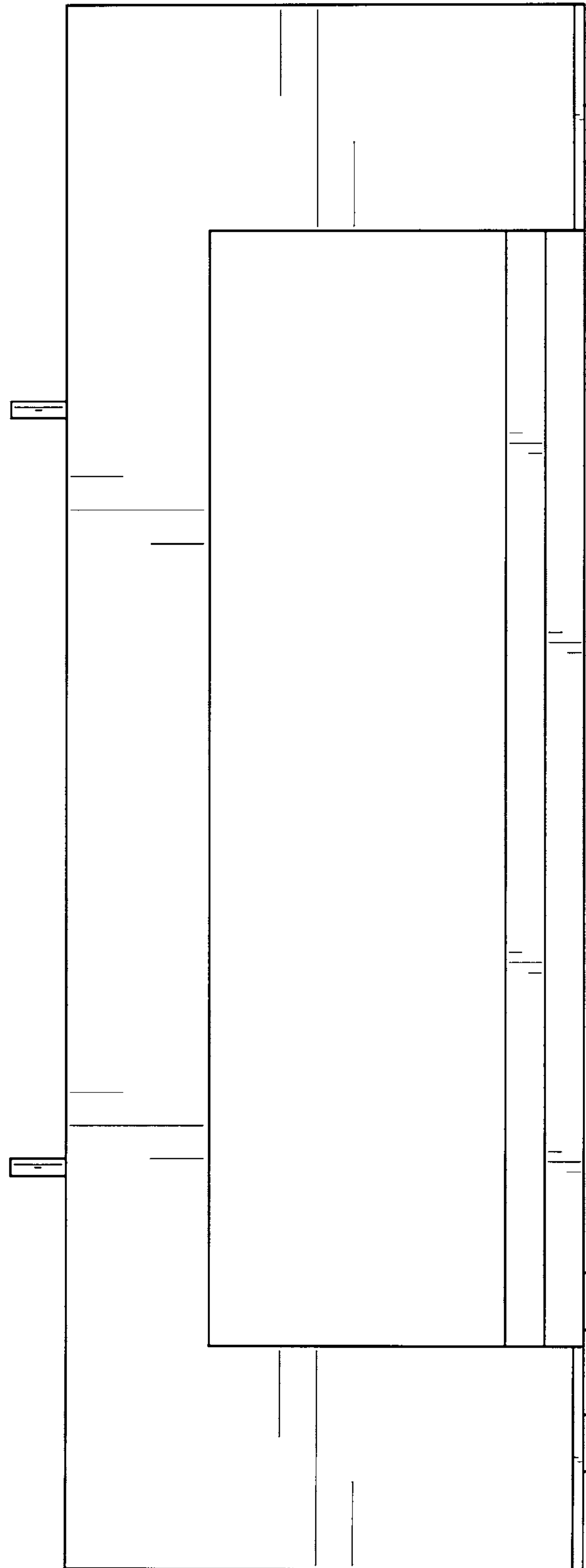

FIG. 2

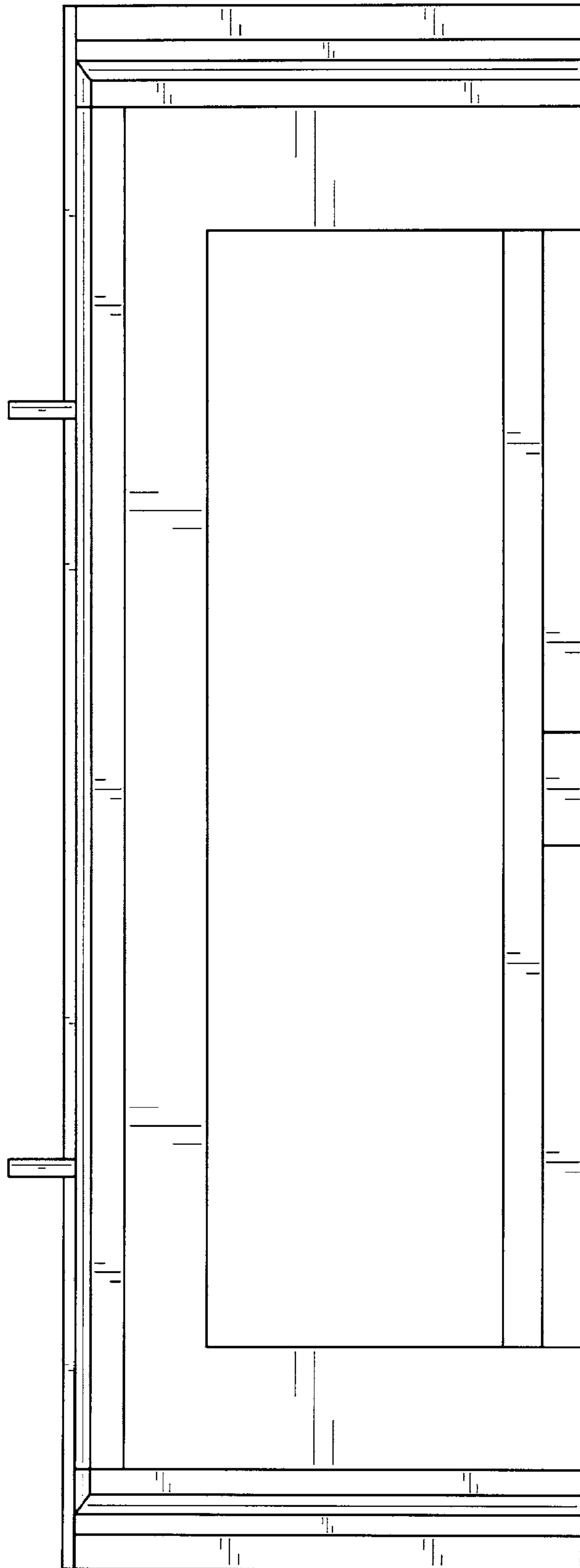

FIG. 3

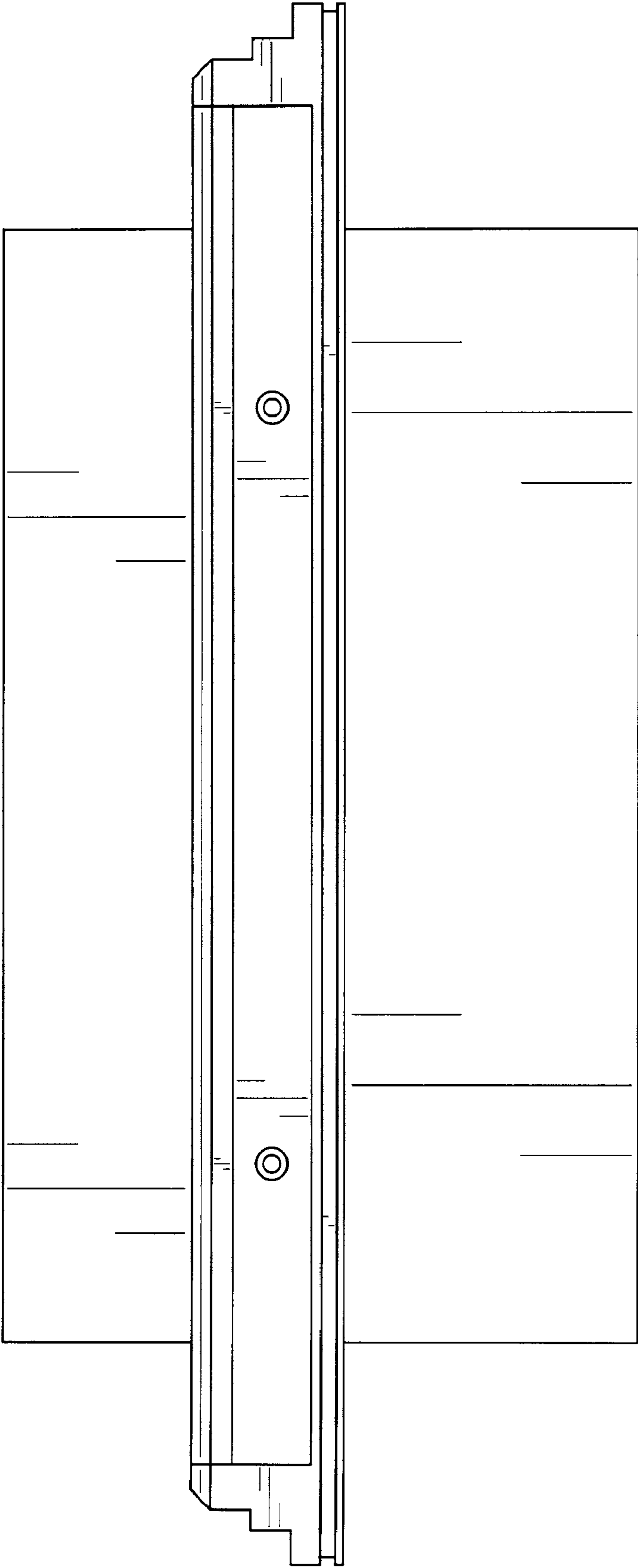

FIG. 4

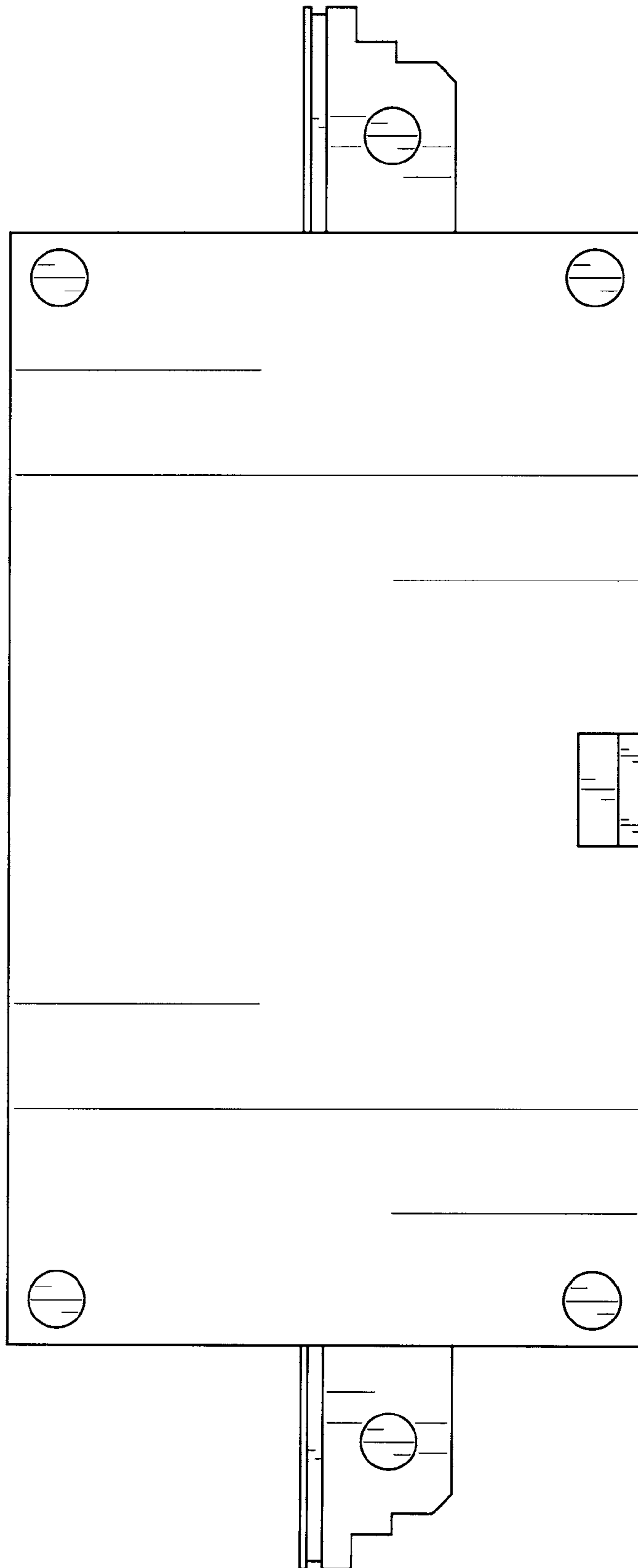

FIG. 5

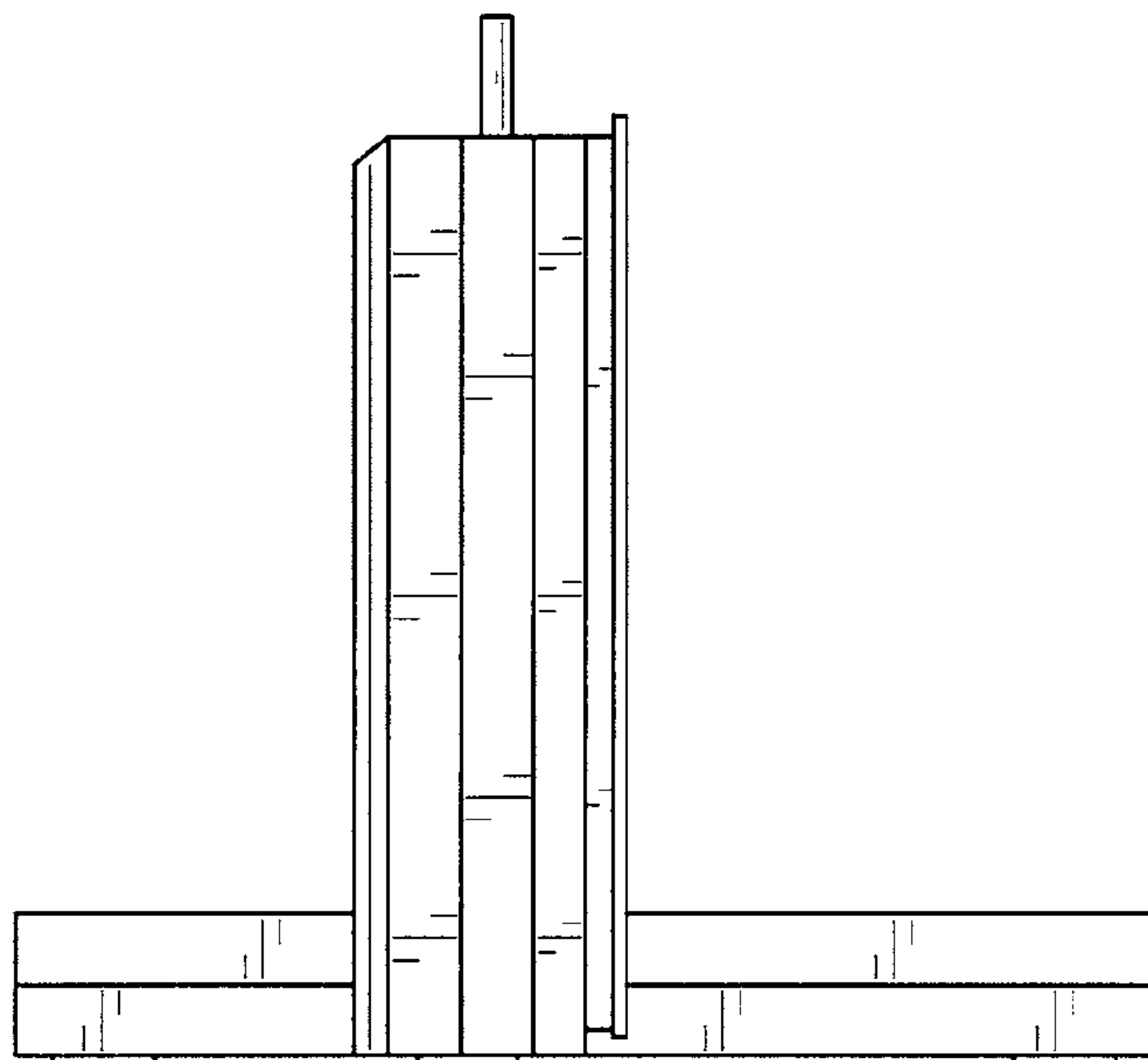

FIG. 6

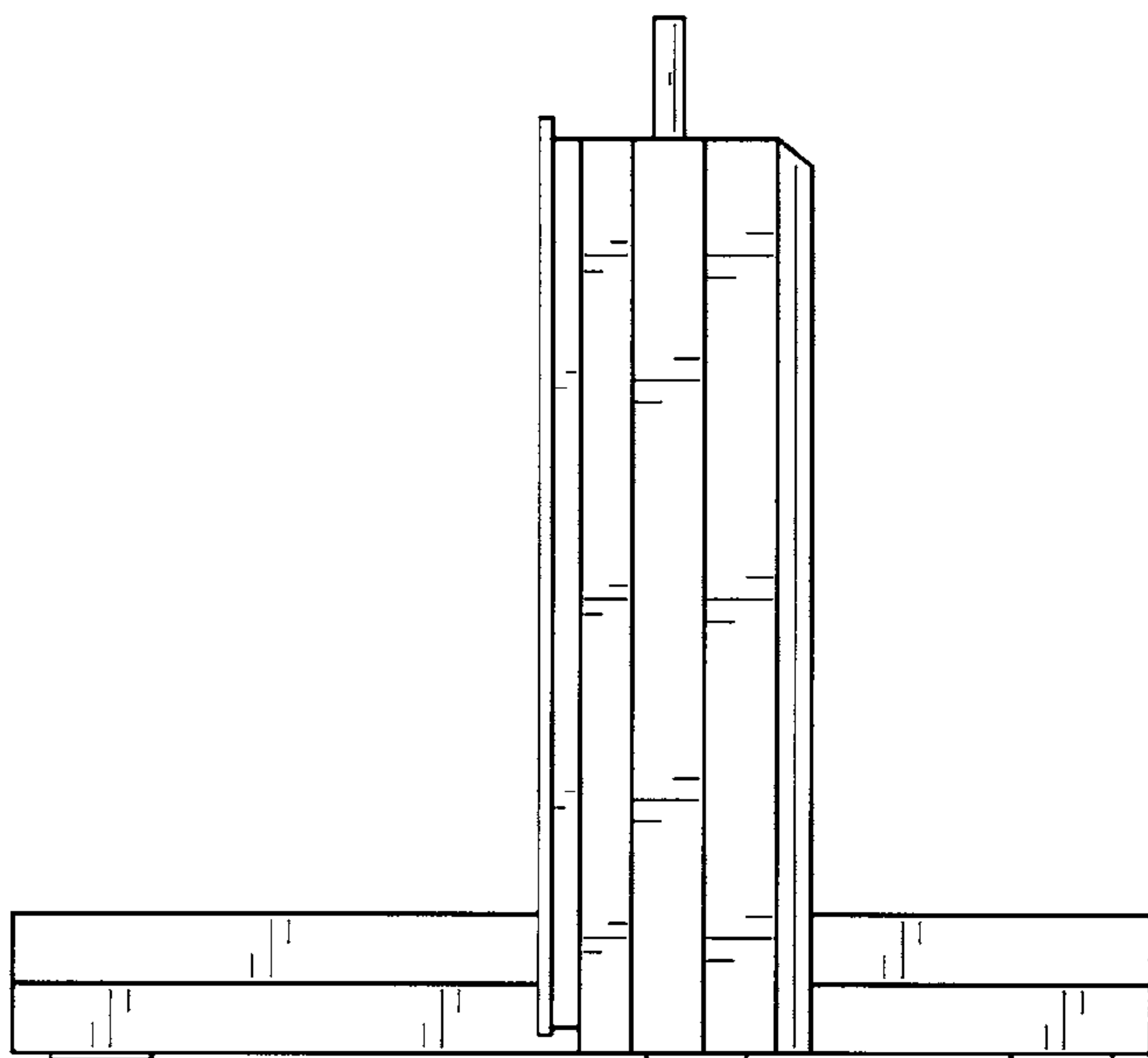

FIG. 7