



US00D562779S

(12) **United States Design Patent** (10) **Patent No.:** **US D562,779 S**
Lamoree et al. (45) **Date of Patent:** **** Feb. 26, 2008**

(54) **ELECTRONIC INTERACTIVE SWITCH**
(75) Inventors: **Bret L. Lamoree**, Snohomish, WA
(US); **Dennis C. Lin**, Everett, WA
(US); **Heidi J. Kneller**, Bellevue, WA
(US); **Phillip J. Ayoub**, Seattle, WA
(US); **Robert M. Dowdell**, Everett, WA
(US); **Richard K. Simms**, Redmond,
WA (US)

(73) Assignee: **The Boeing Company**, Chicago, IL
(US)

(**) Term: **14 Years**

(21) Appl. No.: **29/265,175**

(22) Filed: **Aug. 25, 2006**

(51) **LOC (8) Cl.** **13-03**

(52) **U.S. Cl.** **D13/171**

(58) **Field of Classification Search** D13/125,
D13/158-177, 184, 199; D8/306, 313, 330,
D8/331; 200/310, 314, 329, 4, 406, 524,
200/530, 532, 535-6, 6 A, 81 R, 5 R
See application file for complete search history.

(56) **References Cited**

U.S. PATENT DOCUMENTS

2,445,399 A 7/1948 Johnson
D270,441 S * 9/1983 Moldenhauer D13/168
4,544,811 A * 10/1985 Brevick 200/5 R
4,597,599 A 7/1986 Bisbing
D303,618 S * 9/1989 Russell et al. D8/306
D303,619 S * 9/1989 Russell et al. D8/313
D303,620 S * 9/1989 Russell et al. D8/313
D309,290 S * 7/1990 Newmark et al. D13/169
D310,820 S * 9/1990 Watson et al. D13/125
5,045,656 A 9/1991 Kojima
5,398,783 A 3/1995 Jacoby
5,441,218 A 8/1995 Mueller et al.
5,456,529 A 10/1995 Cheung
D396,397 S * 7/1998 Swan D8/331
5,988,724 A 11/1999 Wolda

D442,561 S * 5/2001 Camarota et al. D13/164
6,318,671 B1 11/2001 Schumacher et al.
D463,381 S * 9/2002 Westermann D13/167
D464,329 S * 10/2002 Mainiero D13/169
6,527,325 B2 3/2003 Steingrebe et al.
6,598,829 B2 7/2003 Kamstra
D481,687 S * 11/2003 Moriya et al. D13/171
D500,744 S * 1/2005 Michaud D13/174
6,899,299 B2 5/2005 Ritts
D536,949 S * 2/2007 Weinerman et al. D8/331
D543,437 S * 5/2007 Mallory et al. D8/330
D543,831 S * 6/2007 Druckman et al. D8/330
2006/0097034 A1 5/2006 Rudduck et al.

FOREIGN PATENT DOCUMENTS

EP 0 737 147 12/1999

* cited by examiner

Primary Examiner—Selina Sikder

Assistant Examiner—Thomas J Johannes

(74) *Attorney, Agent, or Firm*—Harness, Dickey & Pierce,
P.L.C.

(57) **CLAIM**

The ornamental design for an electronic interactive switch,
as shown and described.

DESCRIPTION

FIG. 1 is a perspective front view of an electronic interactive
switch, showing our new design, in a usage environment;

FIG. 2 is a front view thereof;

FIG. 3 is a side view thereof;

FIG. 4 is a side view thereof with one button depressed;

FIG. 5 is a side view thereof with the other button depressed;

FIG. 6 is a front perspective view thereof; and,

FIG. 7 is an end view thereof.

The broken line showing in the figure drawings is included
for illustrative purposes only and forms no part of the
claimed design.

1 Claim, 4 Drawing Sheets

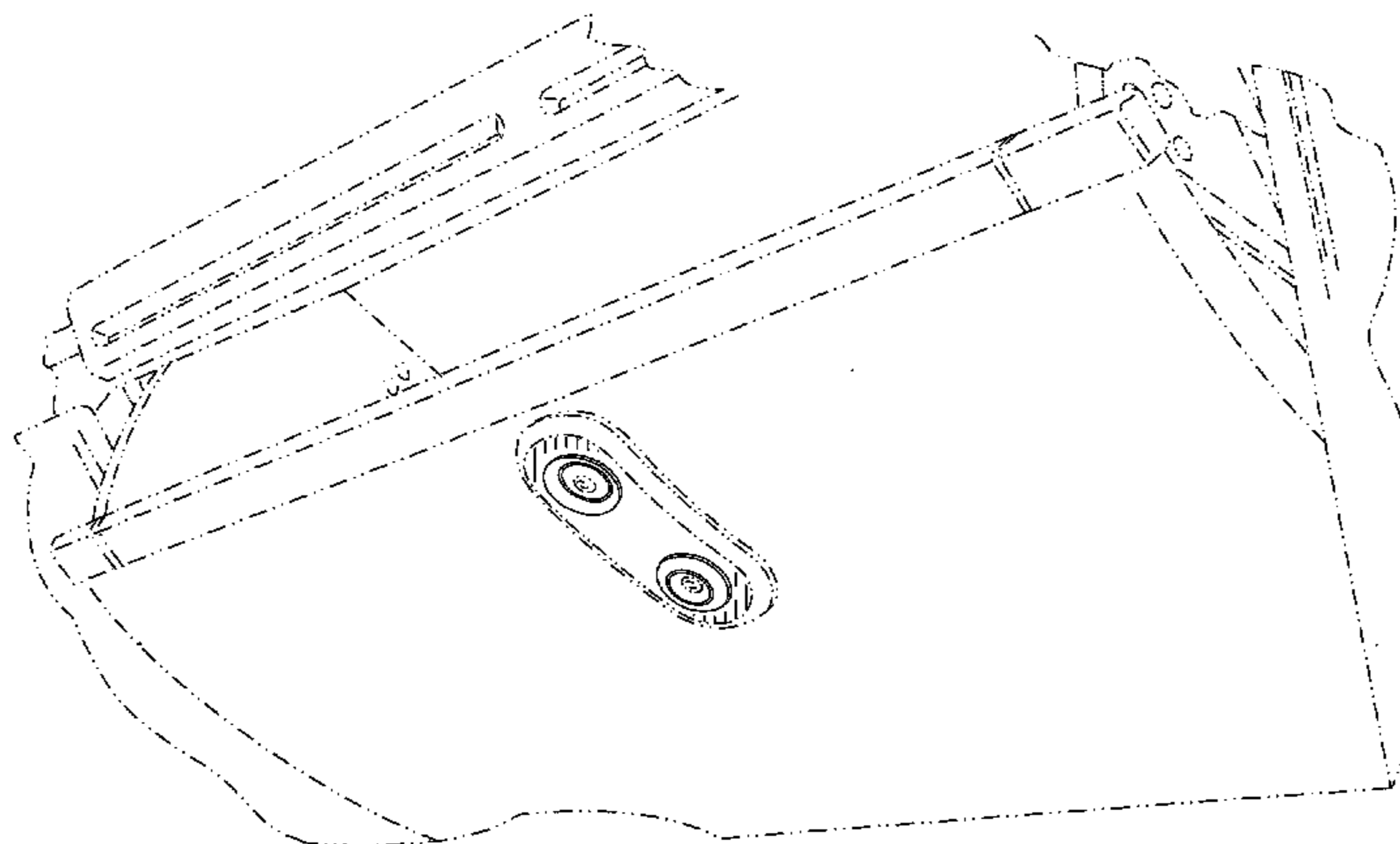

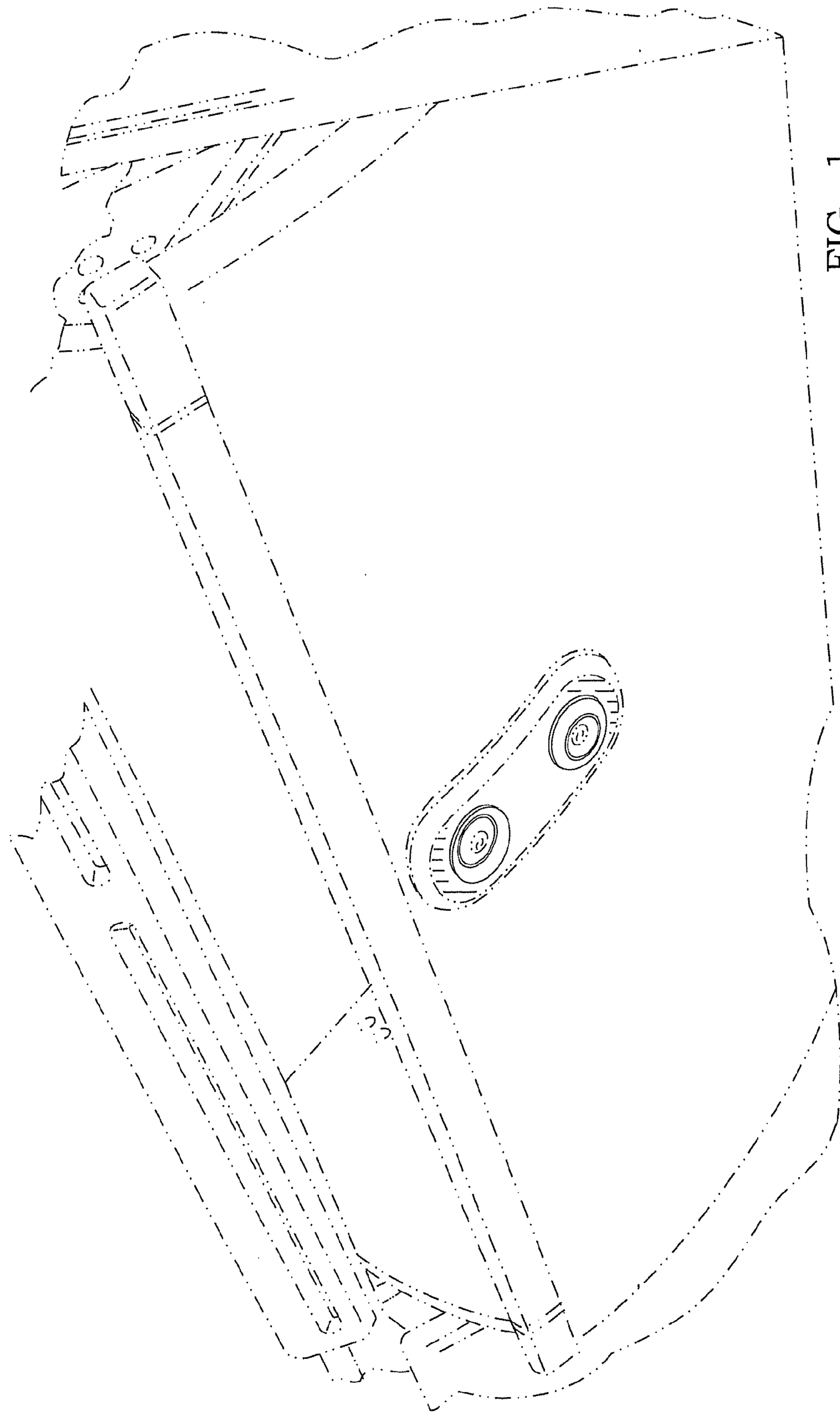

FIG. 1

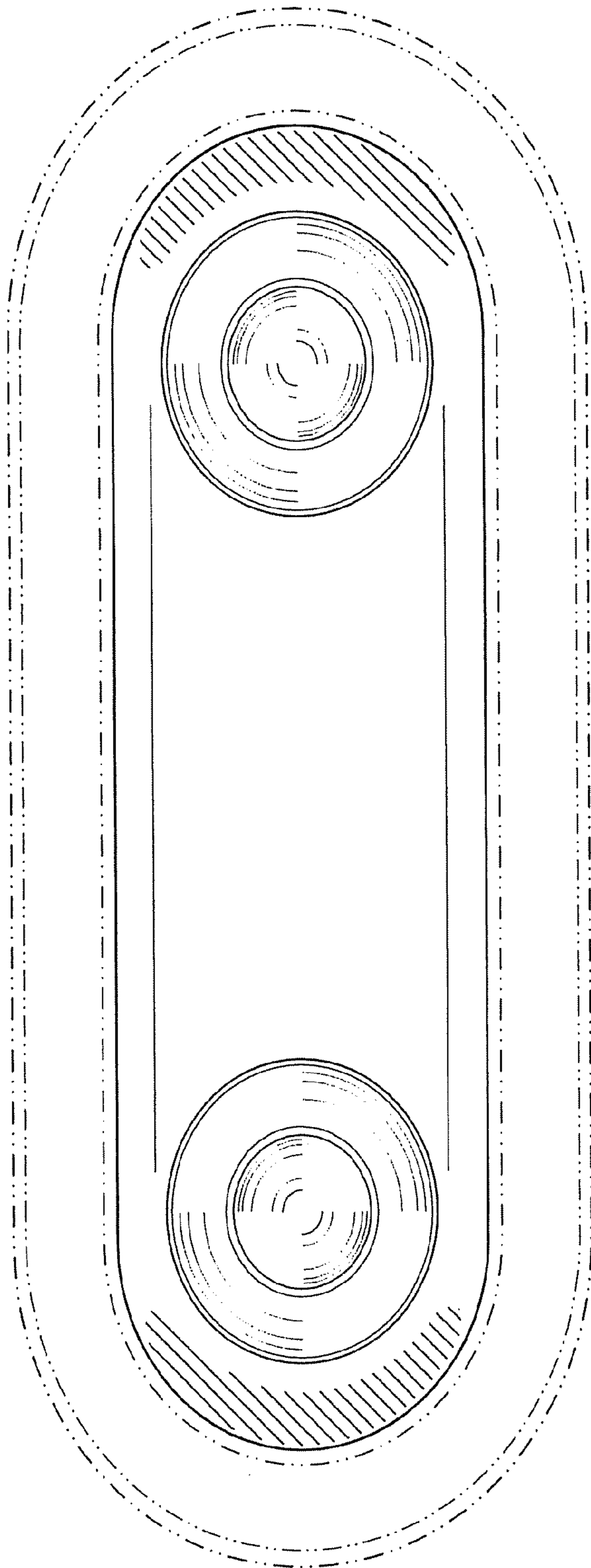

FIG. 2

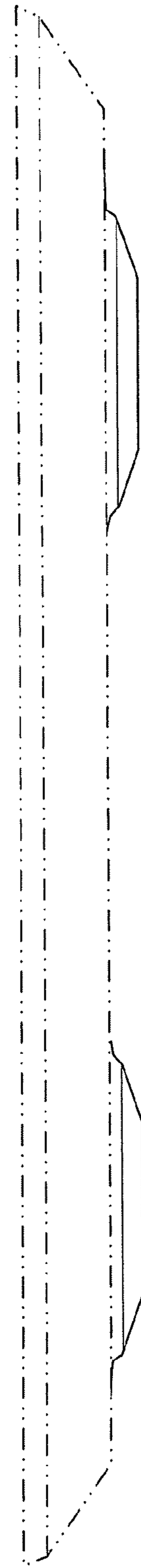

FIG. 3

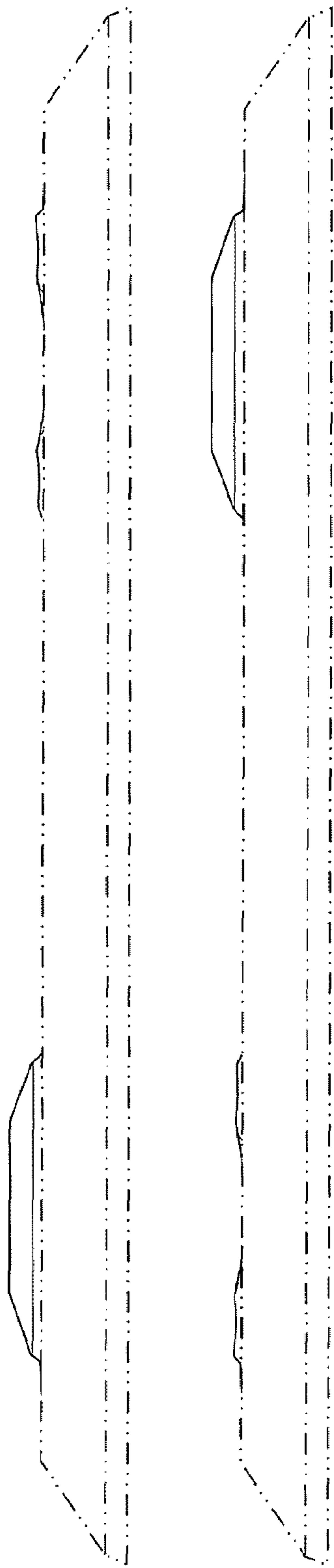

FIG. 4

FIG. 5

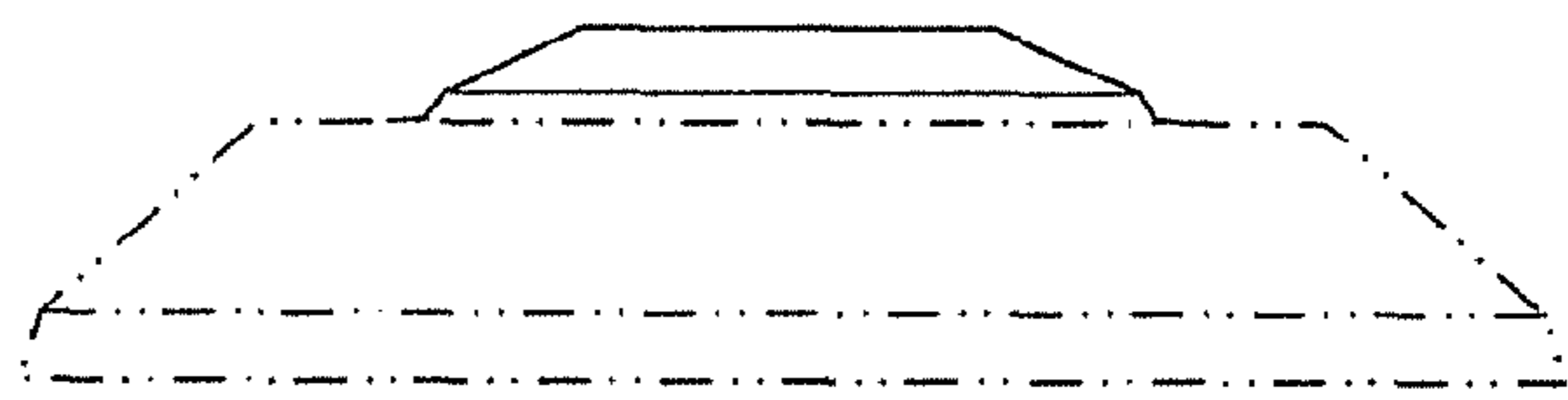

FIG. 7

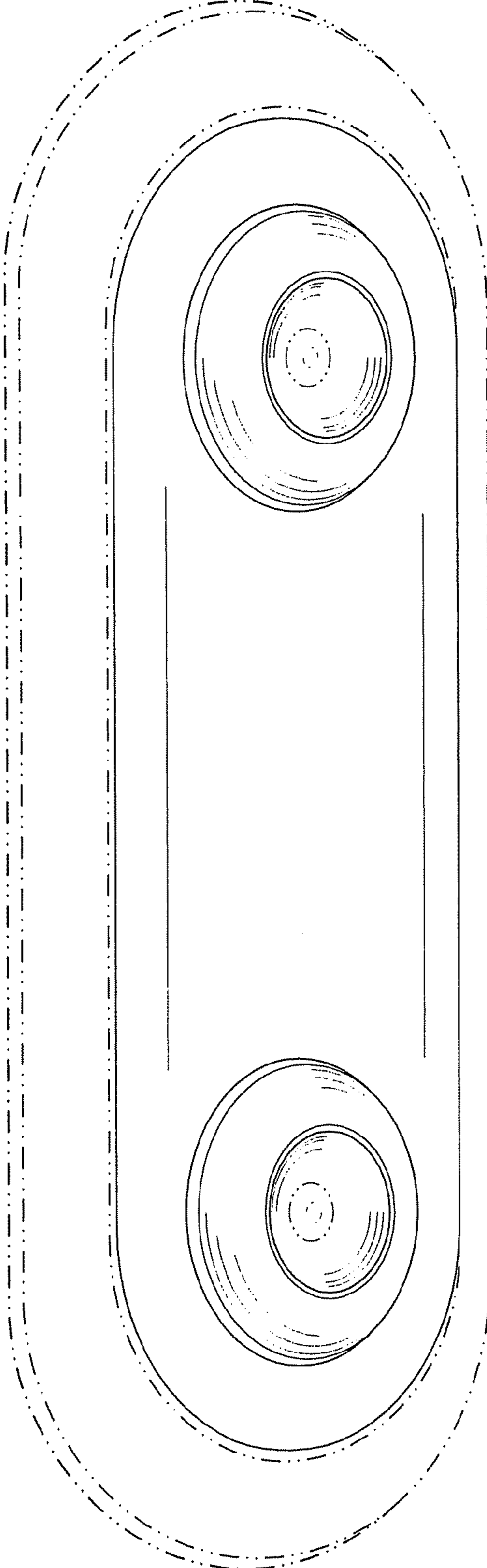

FIG. 6