

US00D562758S

(12) **United States Design Patent**
Jackson et al.

(10) **Patent No.:** **US D562,758 S**

(45) **Date of Patent:** **** Feb. 26, 2008**

(54) **TIRE TREAD**

(75) Inventors: **Michael Jackson**, East Amherst, NY (US); **Matthew Paul Piszczewicz**, Milwaukee, WI (US)

(73) Assignee: **The Goodyear Tire & Rubber Company**, Akron, OH (US)

(**) Term: **14 Years**

(21) Appl. No.: **29/271,307**

(22) Filed: **Jan. 15, 2007**

(51) **LOC (8) Cl.** **12-15**

(52) **U.S. Cl.** **D12/556**

(58) **Field of Classification Search** D12/564-565, D12/534, 537, 550-556, 900, 901, 586-591; 152/209.9, 209.13, 209.28, 209.18, 209.25, 152/209.11, 209.1

See application file for complete search history.

(56) **References Cited**

U.S. PATENT DOCUMENTS

D337,291 S	7/1993	Hirose	D12/147
D349,478 S	8/1994	Himuro	D12/151
D354,261 S	1/1995	Graas	D12/147
D358,793 S	5/1995	Himuro et al.	D12/151
D366,020 S	1/1996	Himuro et al.	D12/149
D370,880 S	6/1996	Graas	D12/151
D383,718 S *	9/1997	Graas et al.	D12/550
D387,023 S *	12/1997	Sato et al.	D12/550
D419,116 S	1/2000	Guspodin et al.	D12/147
D432,057 S *	10/2000	Himuro	D12/555
RE37,306 E *	8/2001	Shirai et al.	D12/556

D456,765 S *	5/2002	Weber et al.	D12/555
D458,894 S *	6/2002	Ratliff, Jr.	D12/552
D471,511 S	3/2003	Graas	D12/566
D472,872 S *	4/2003	O	D12/555
D484,847 S *	1/2004	Hanya	D12/554
D491,884 S *	6/2004	Abe	D12/556
D501,821 S *	2/2005	Hitzky et al.	D12/556
D511,740 S *	11/2005	Fukunaga	D12/550
D512,014 S *	11/2005	Ishida et al.	D12/556
D512,959 S *	12/2005	Fukunaga	D12/556

* cited by examiner

Primary Examiner—Stacia Cadmus

(74) *Attorney, Agent, or Firm*—Richard B. O’Planick

(57) **CLAIM**

The ornamental design for a tire tread, as shown and described.

DESCRIPTION

FIG. 1 is a perspective view of a tire tread showing our new design, it being understood that the pattern repeats uniformly throughout the circumference of the tread;

FIG. 2 is a front elevational view thereof;

FIG. 3 is a right side elevational view thereof; the other side being a mirror image thereof; and,

FIG. 4 is an enlarged fragmentary front elevational view thereof.

In the drawings, the broken lines defining the sidewall, inner bead and the peripheral boundary between the tire tread and the sidewall are for illustrative purposes only and form no part of the claimed design.

1 Claim, 4 Drawing Sheets

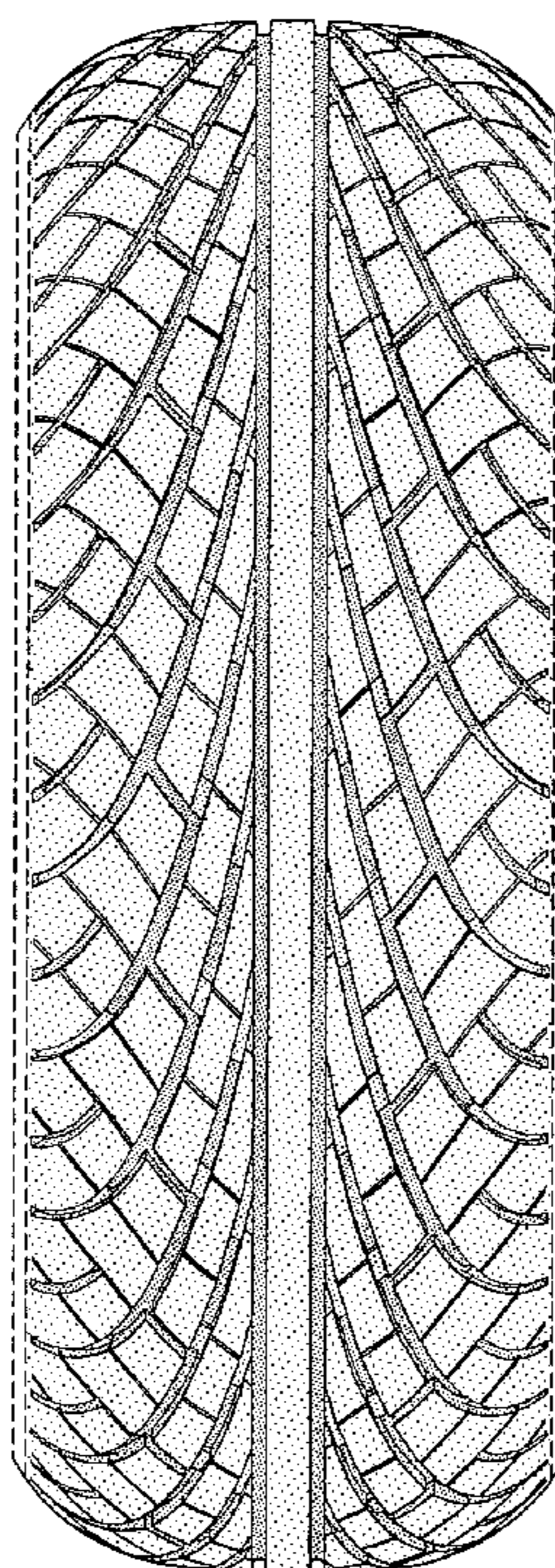

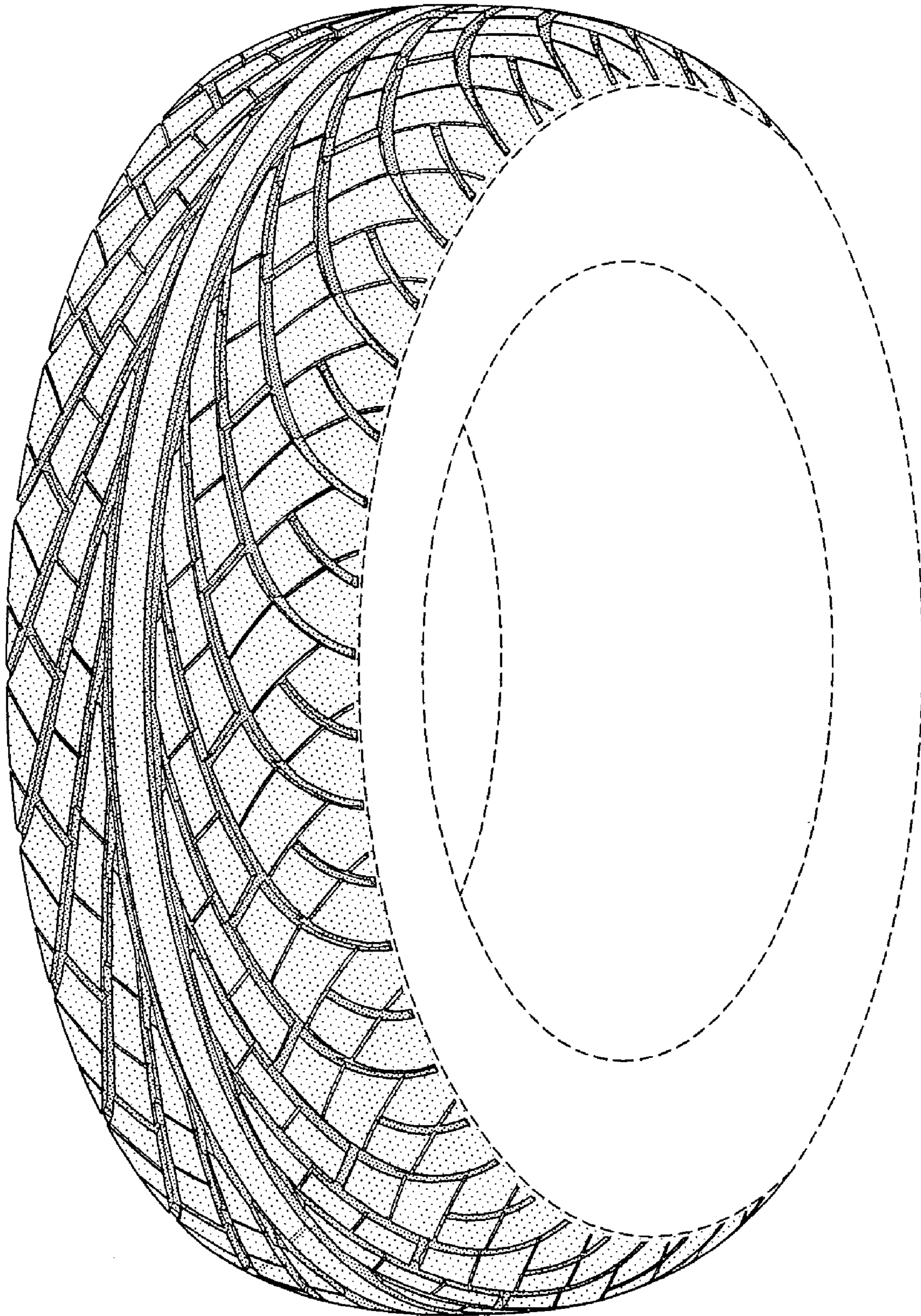

FIG-1

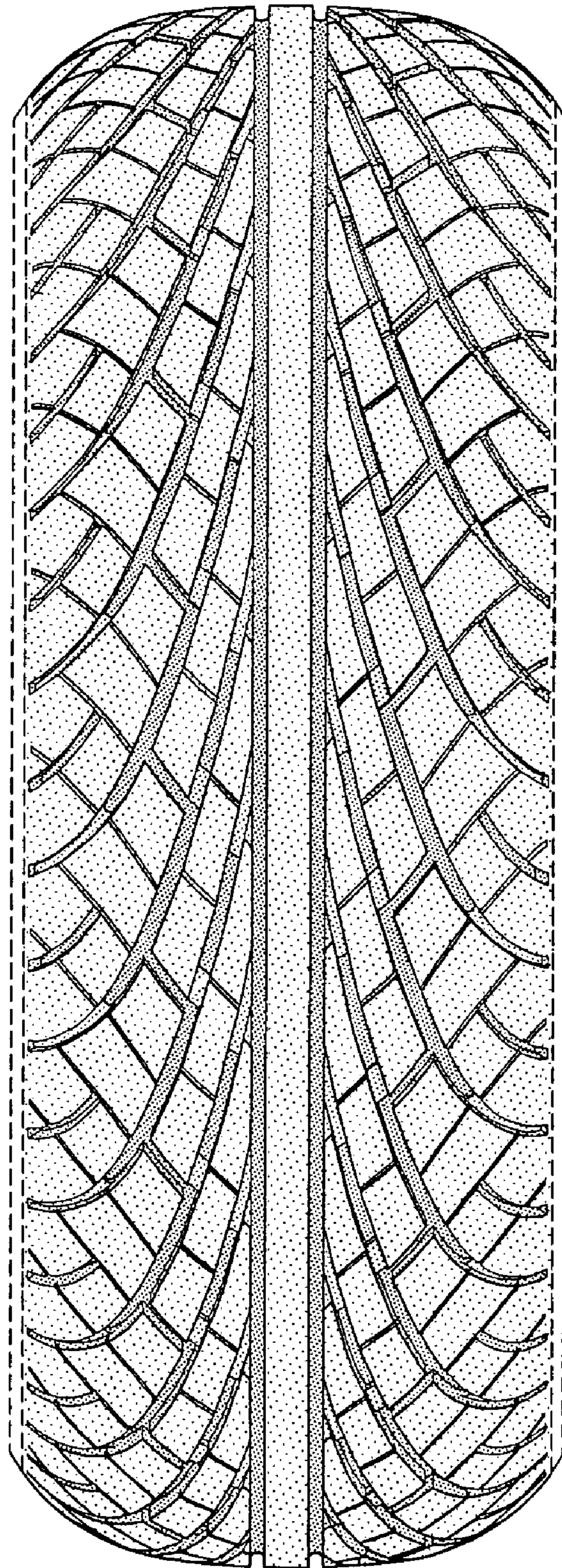

FIG-2

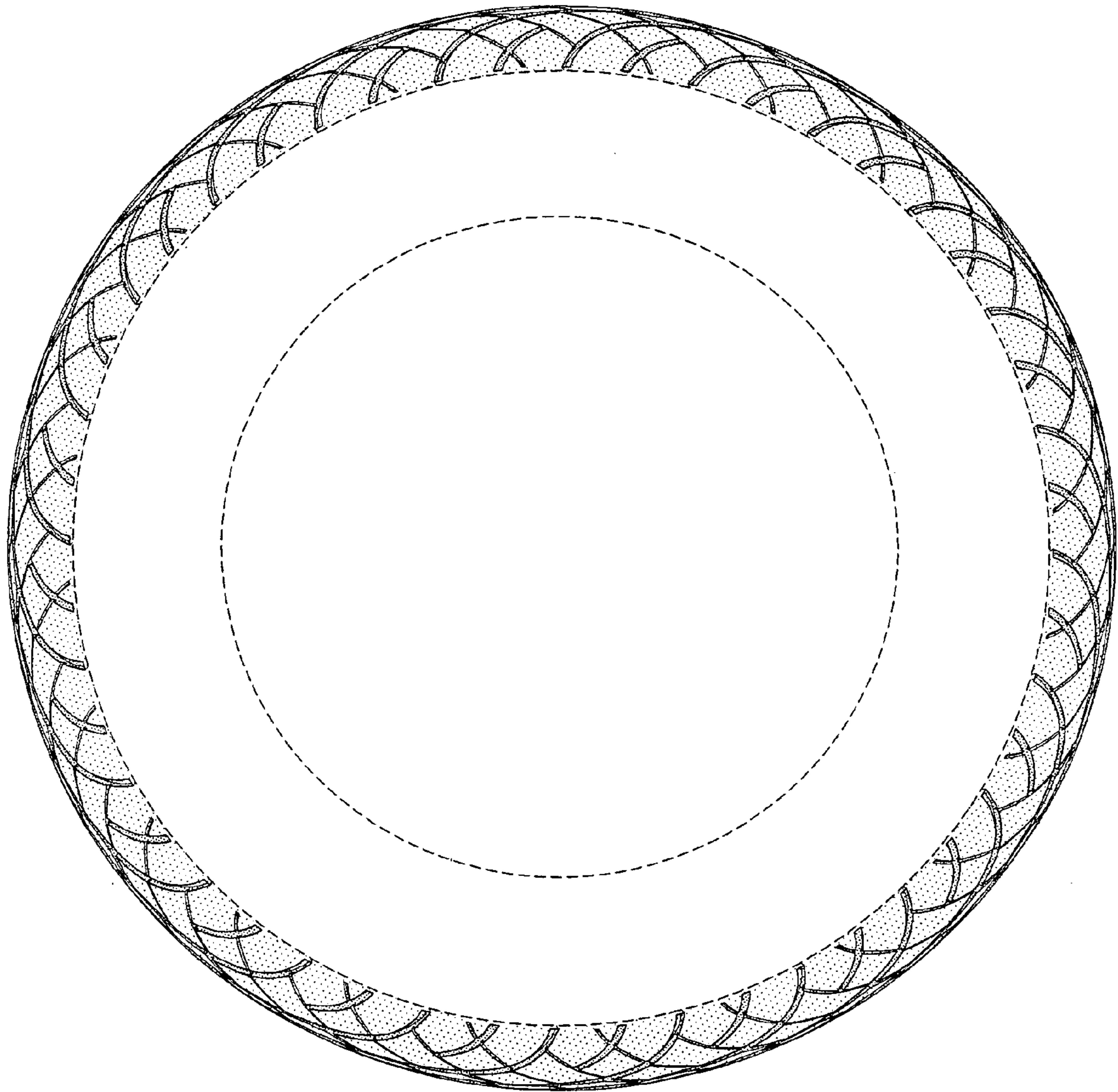

FIG-3

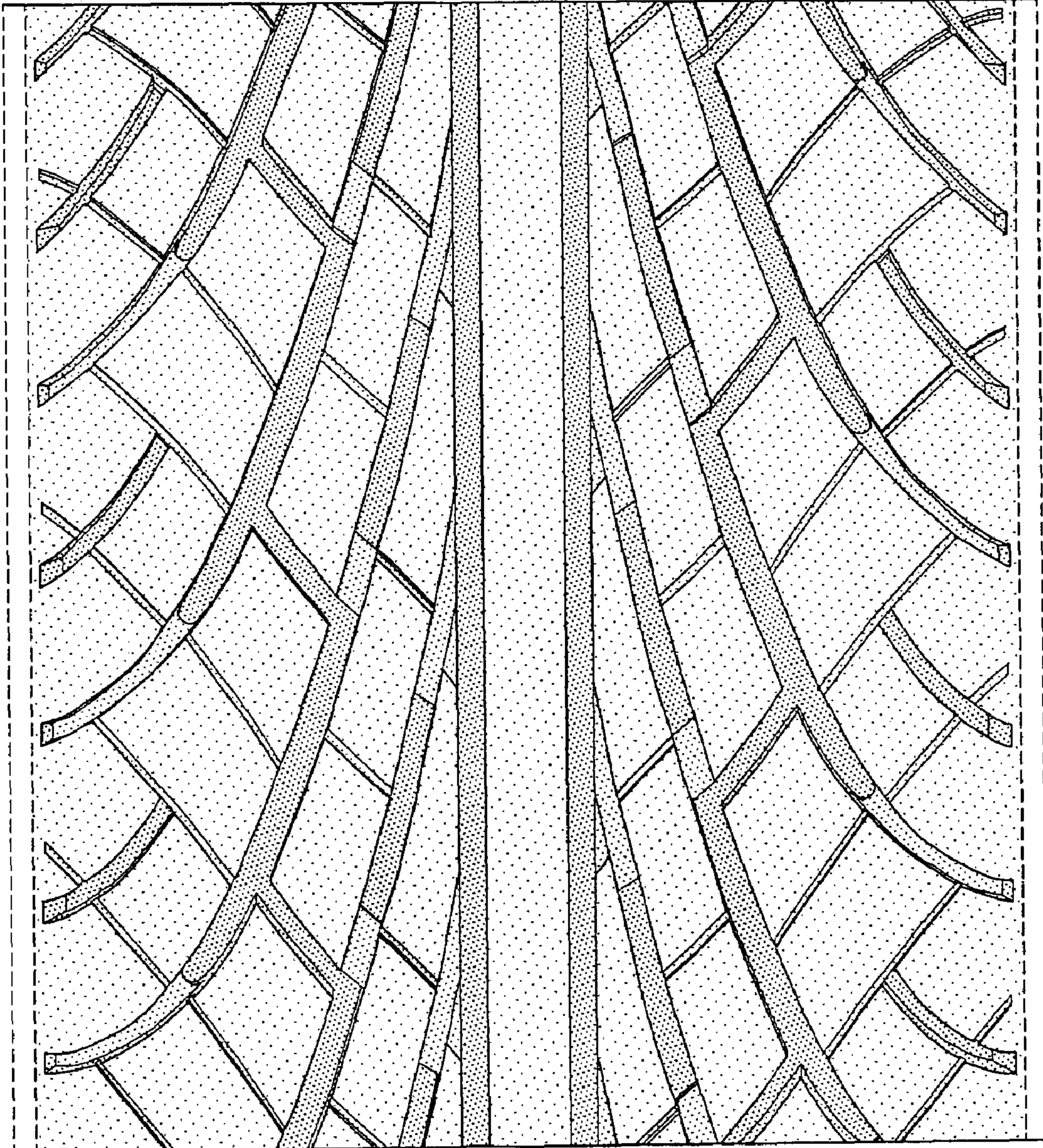

FIG-4