



US00D562731S

(12) **United States Design Patent**
Oswalt

(10) **Patent No.:** **US D562,731 S**

(45) **Date of Patent:** **** Feb. 26, 2008**

(54) **HOVER CRAFT AIR SLED**

(76) Inventor: **Greg David Oswalt**, 1042 E. Fairbrook Cir., Mesa, AZ (US) 85203

(**) Term: **14 Years**

(21) Appl. No.: **29/277,266**

(22) Filed: **Feb. 20, 2007**

(51) **LOC (8) Cl.** **12-14**

(52) **U.S. Cl.** **D12/5**

(58) **Field of Classification Search** D12/1, D12/5; 180/116, 126, 120, 119, 117; 446/176
See application file for complete search history.

(56) **References Cited**

U.S. PATENT DOCUMENTS

2,927,746	A *	3/1960	Mellen	244/12.2
3,042,129	A *	7/1962	Wade	180/120
3,090,455	A	5/1963	Crowley		
3,237,708	A *	3/1966	Strasser et al.	180/121
3,246,712	A	4/1966	Mackie		
3,268,022	A *	8/1966	Gustafson	180/116
3,667,567	A *	6/1972	Rutkowski	180/117
3,747,726	A *	7/1973	Walter	180/129
4,193,470	A *	3/1980	Logan	180/117
4,313,512	A *	2/1982	Jutras	180/117
4,534,434	A	8/1985	Stocking		
D292,194	S *	10/1987	Moller	D12/5
4,862,984	A *	9/1989	Onizaki et al.	180/120
4,905,781	A *	3/1990	Gilbert et al.	180/127

5,125,470	A *	6/1992	Saunders	180/116
5,429,359	A *	7/1995	Timperman et al.	473/471
5,564,963	A	10/1996	Chan		
5,803,199	A *	9/1998	Walter	180/120
6,082,478	A *	7/2000	Walter et al.	180/120

* cited by examiner

Primary Examiner—Robert M. Spear
Assistant Examiner—Anna K Dworzecka

(57) **CLAIM**

The ornamental design for a hover craft air sled, as shown.

DESCRIPTION

FIG. 1 is a top plan view of a hover craft air sled showing my new design;
 FIG. 2 is a right elevational side view thereof;
 FIG. 3 is a left elevational side view thereof;
 FIG. 4 is a rear elevational view thereof;
 FIG. 5 is a front elevational view thereof;
 FIG. 6 is a bottom plan view thereof;
 FIG. 7 is a bottom and left side perspective view thereof;
 FIG. 8 is a bottom and right side perspective view thereof;
 FIG. 9 is a bottom and rear perspective view thereof;
 FIG. 10 is a bottom and front perspective view thereof; and,
 FIG. 11 is a Top, right and rear perspective view thereof.

1 Claim, 11 Drawing Sheets

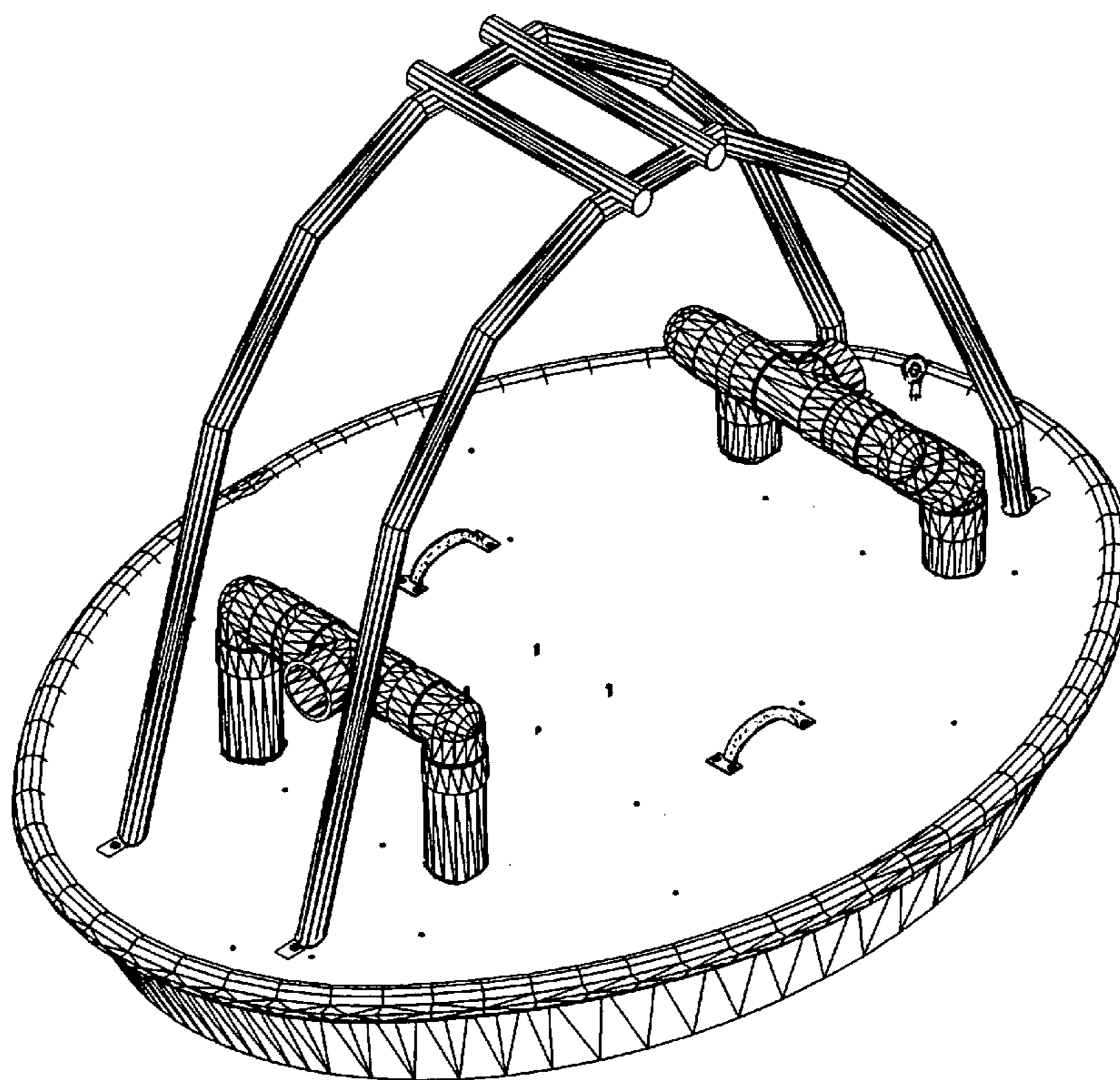

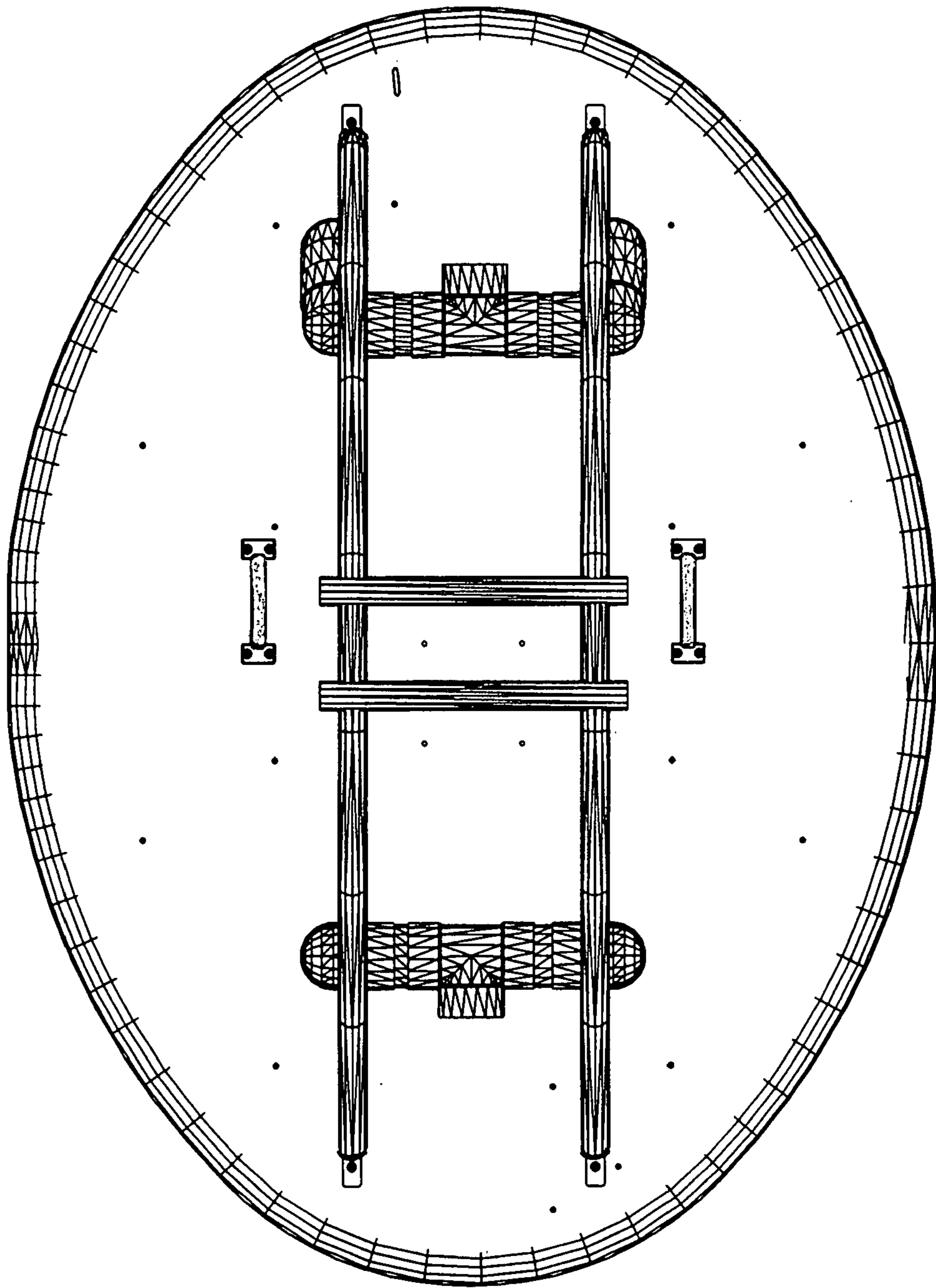

Fig. 1

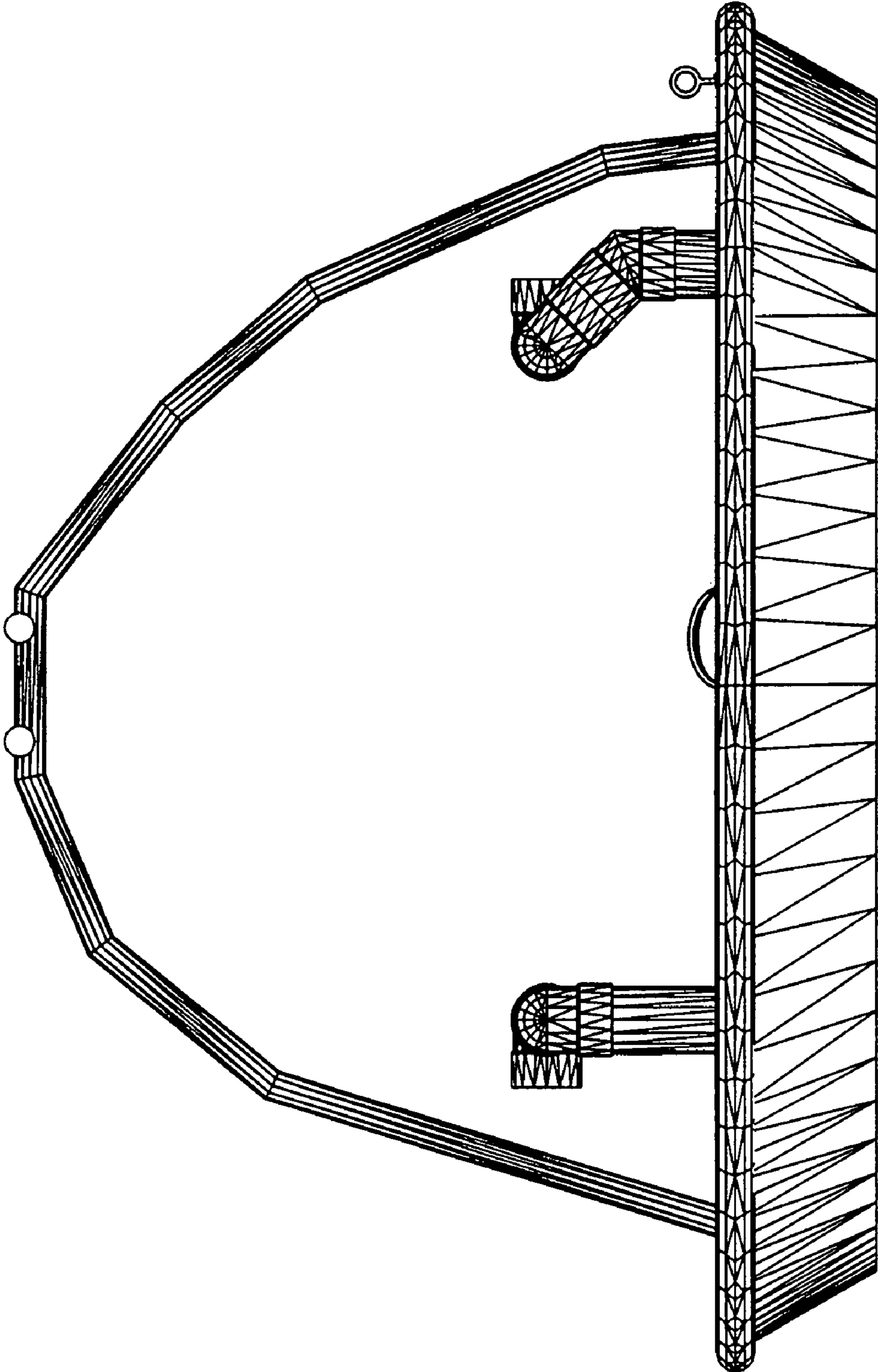

Fig. 2

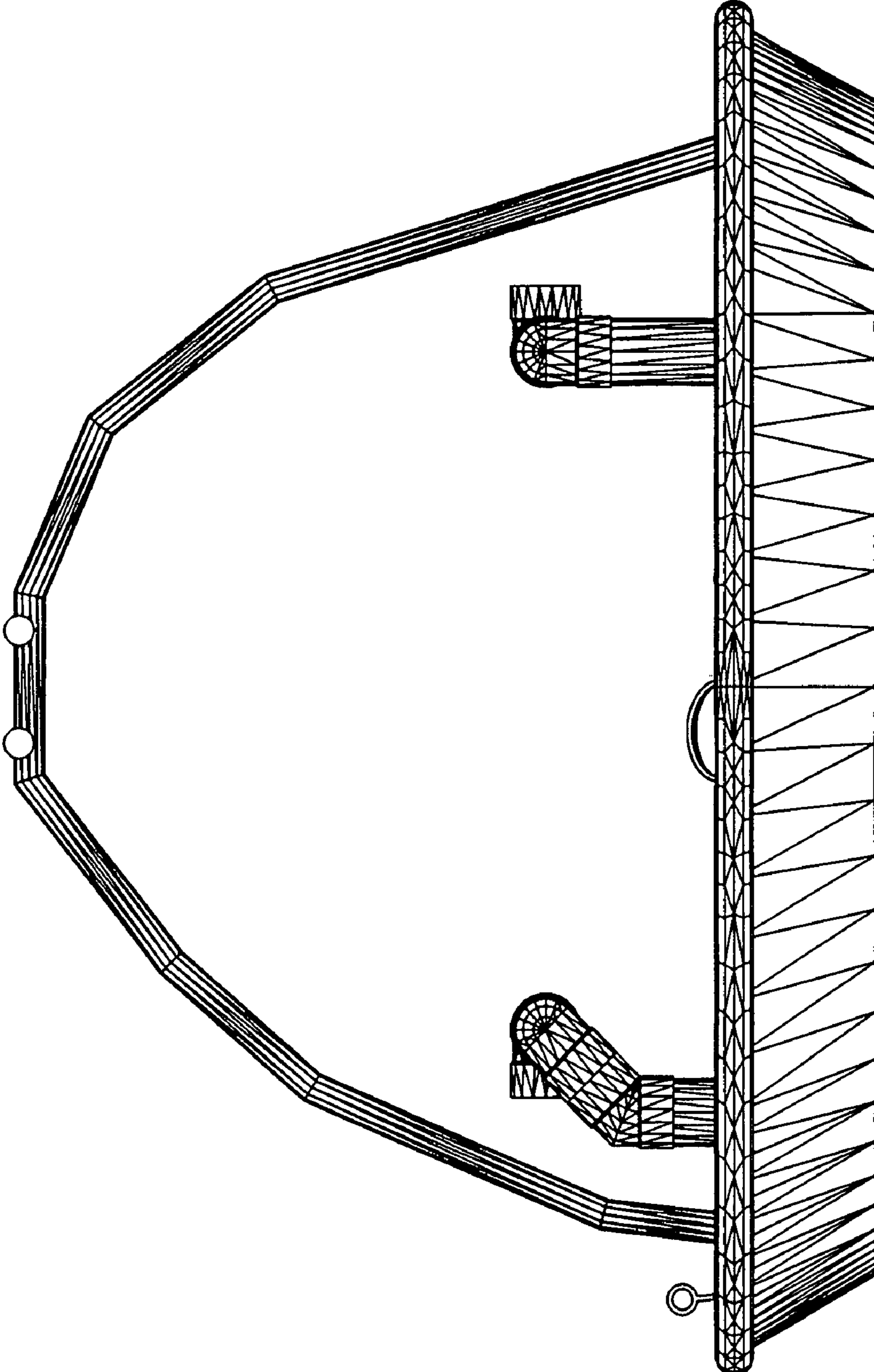

Fig. 3

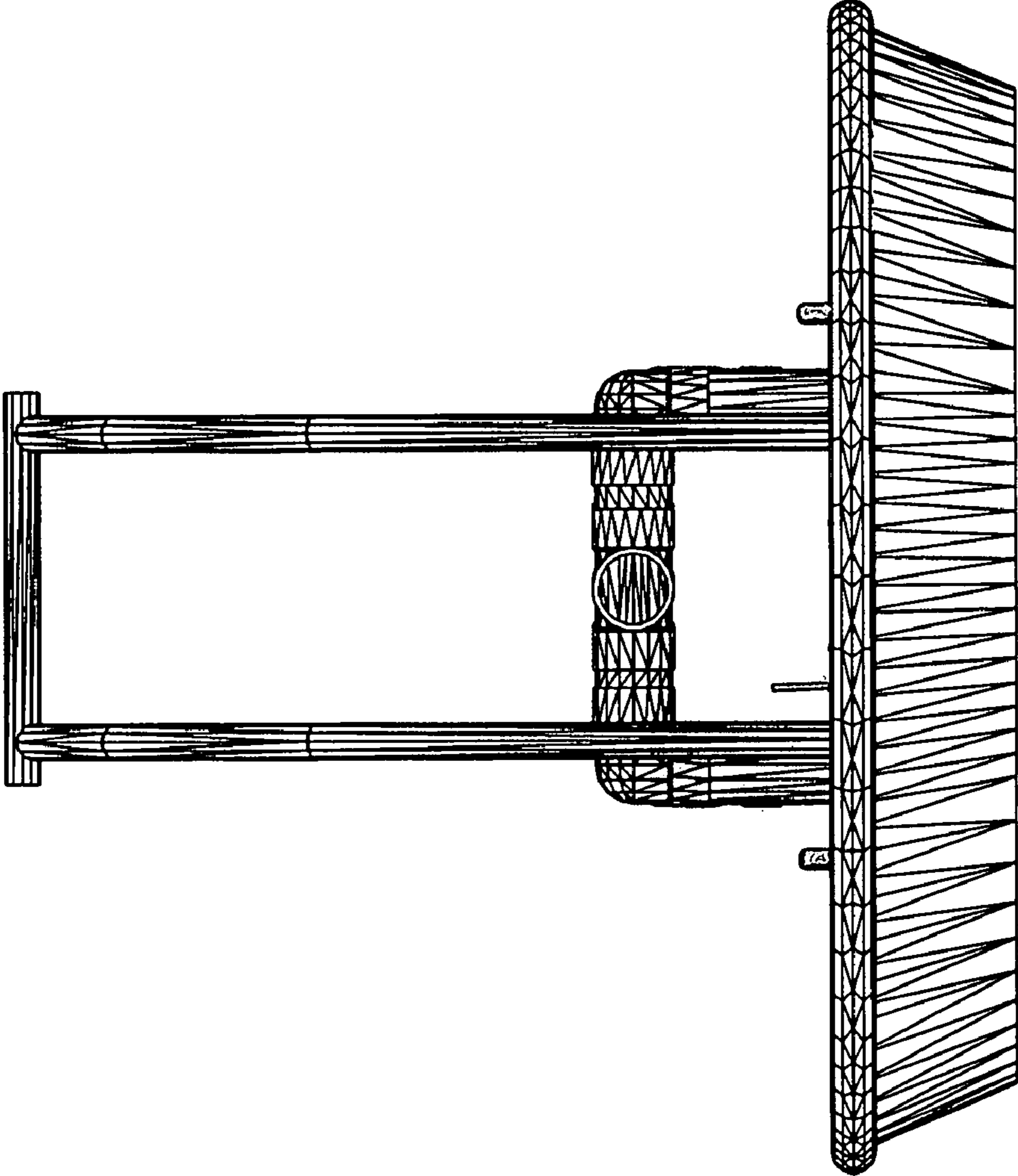

Fig. 4

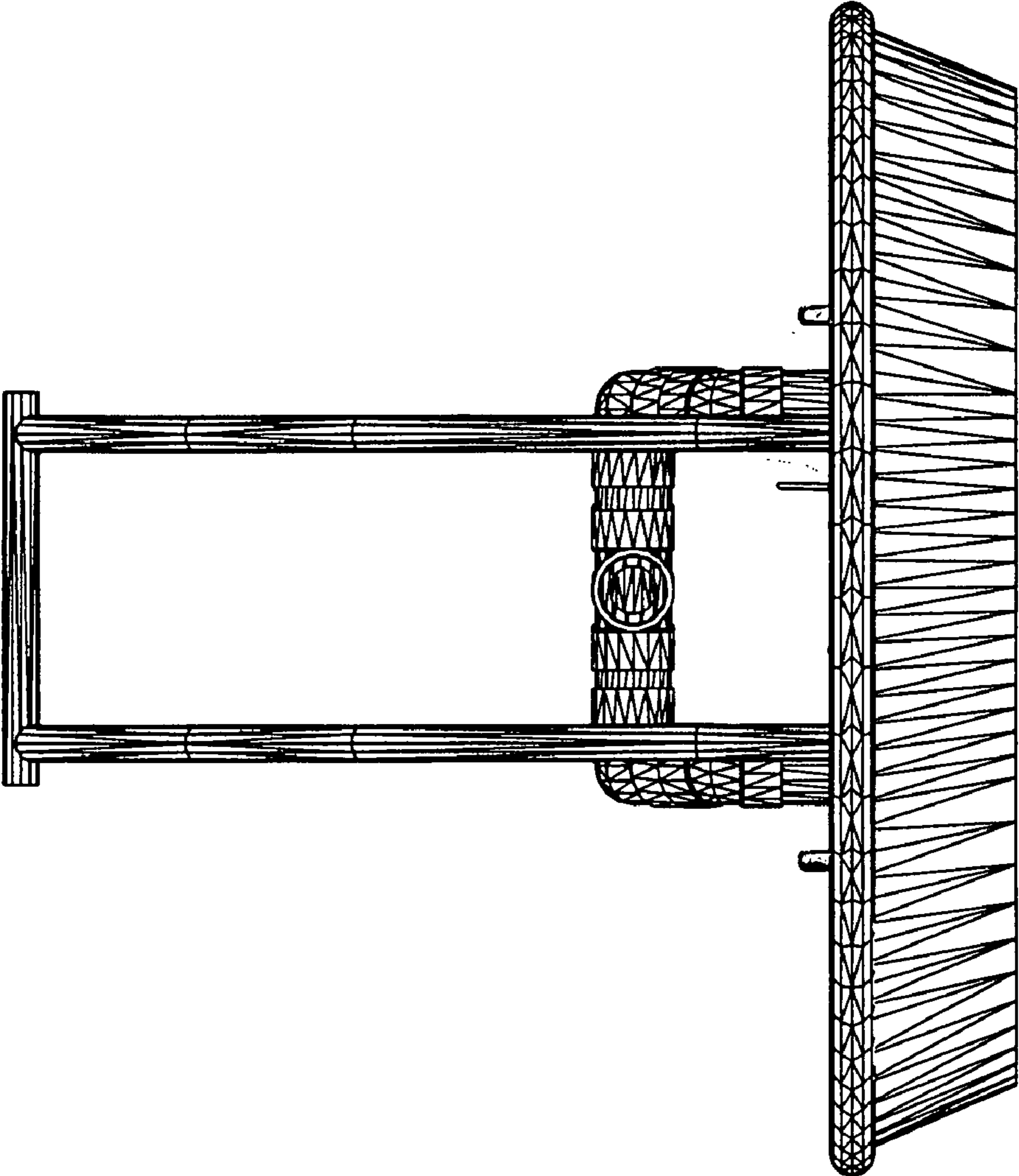

Fig. 5

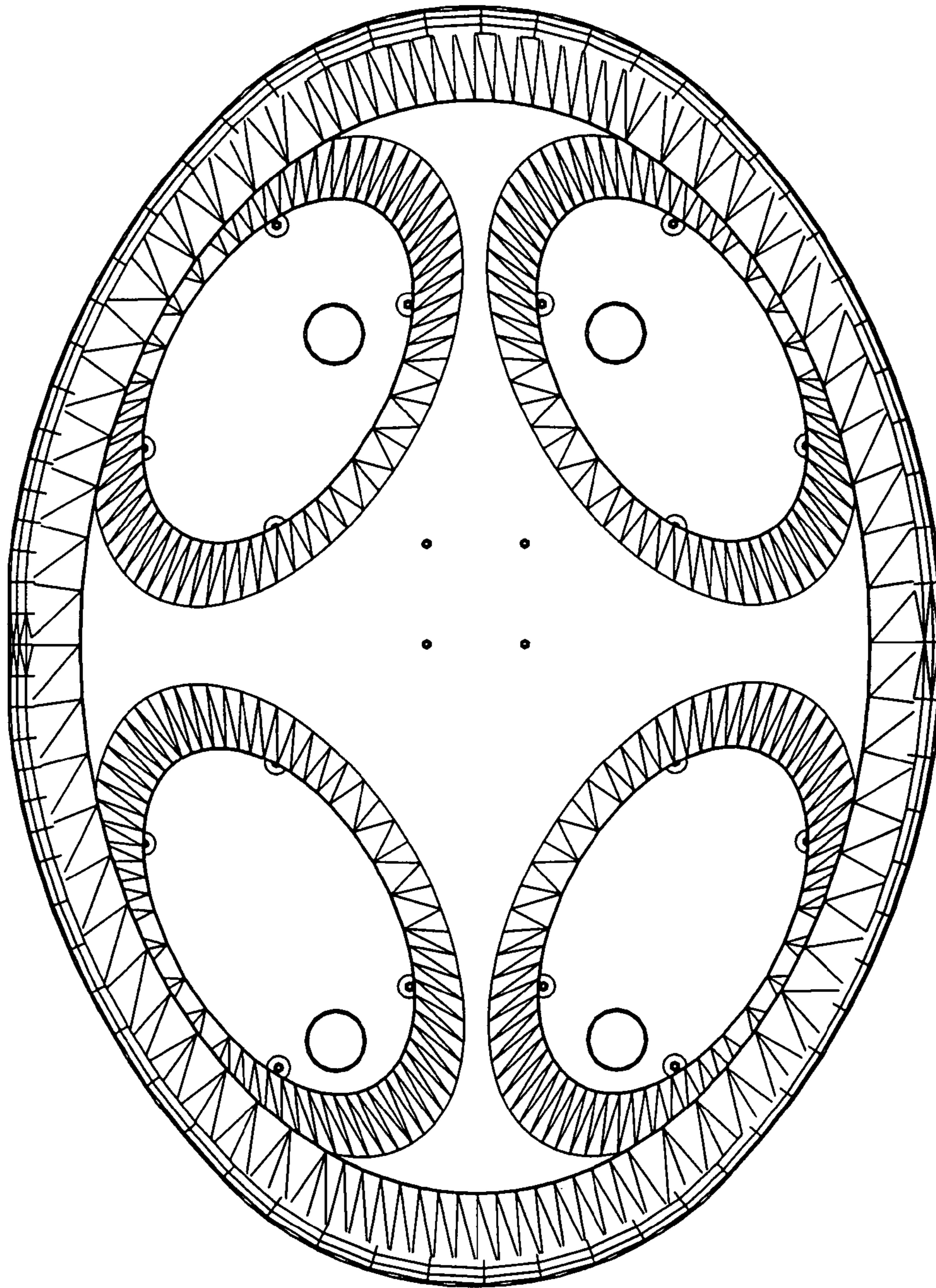

Fig. 6

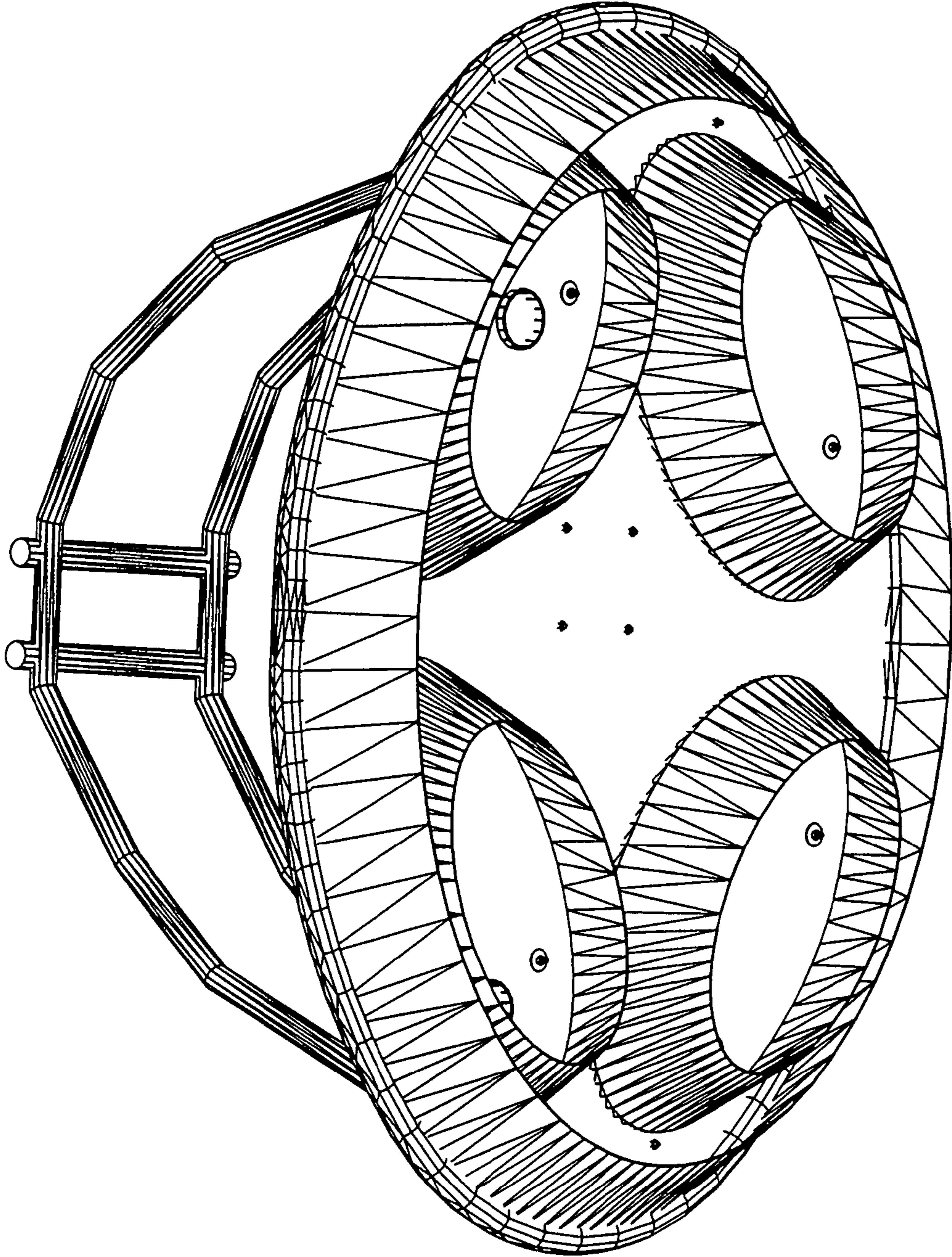

Fig. 7

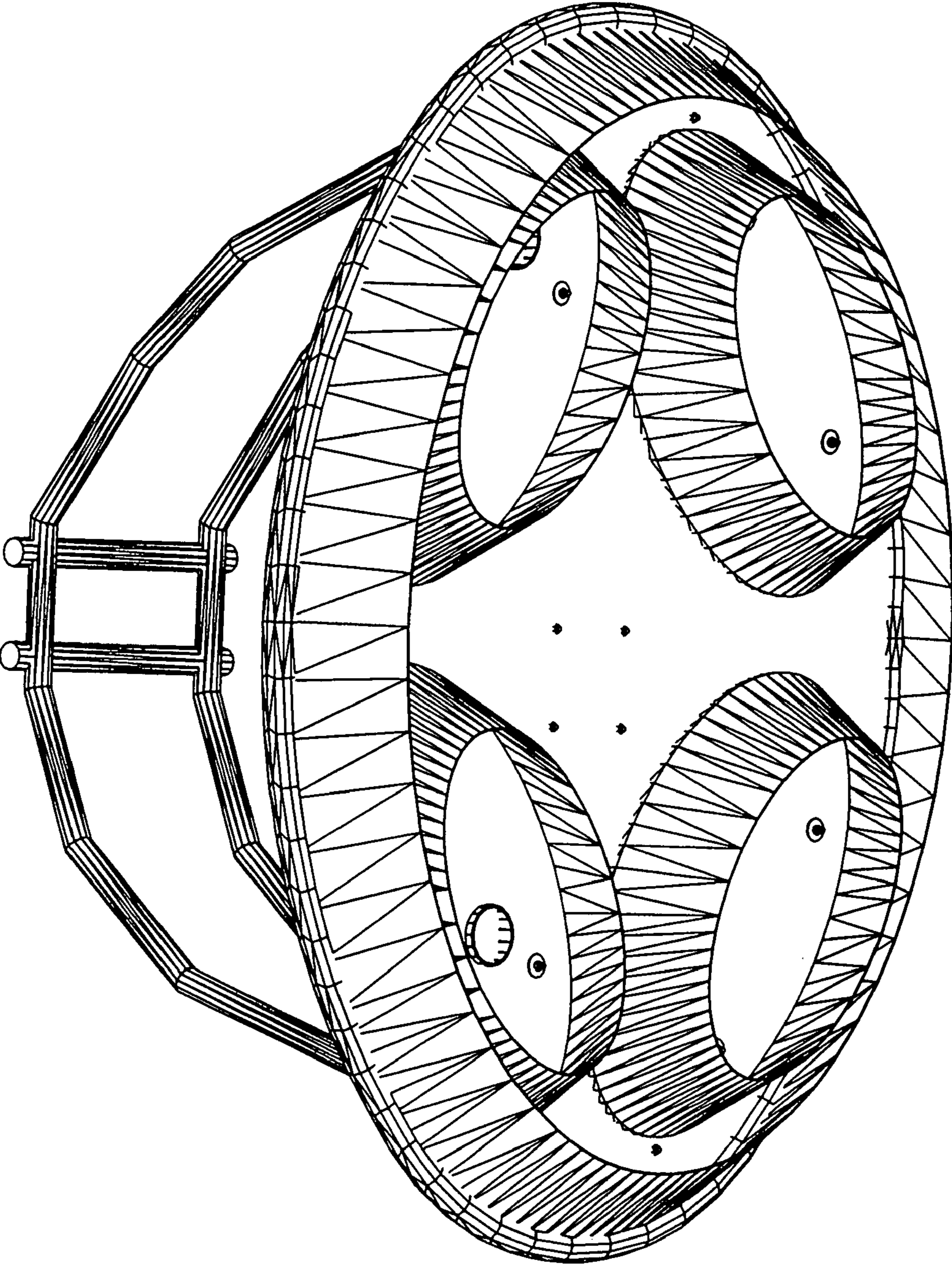

Fig. 8

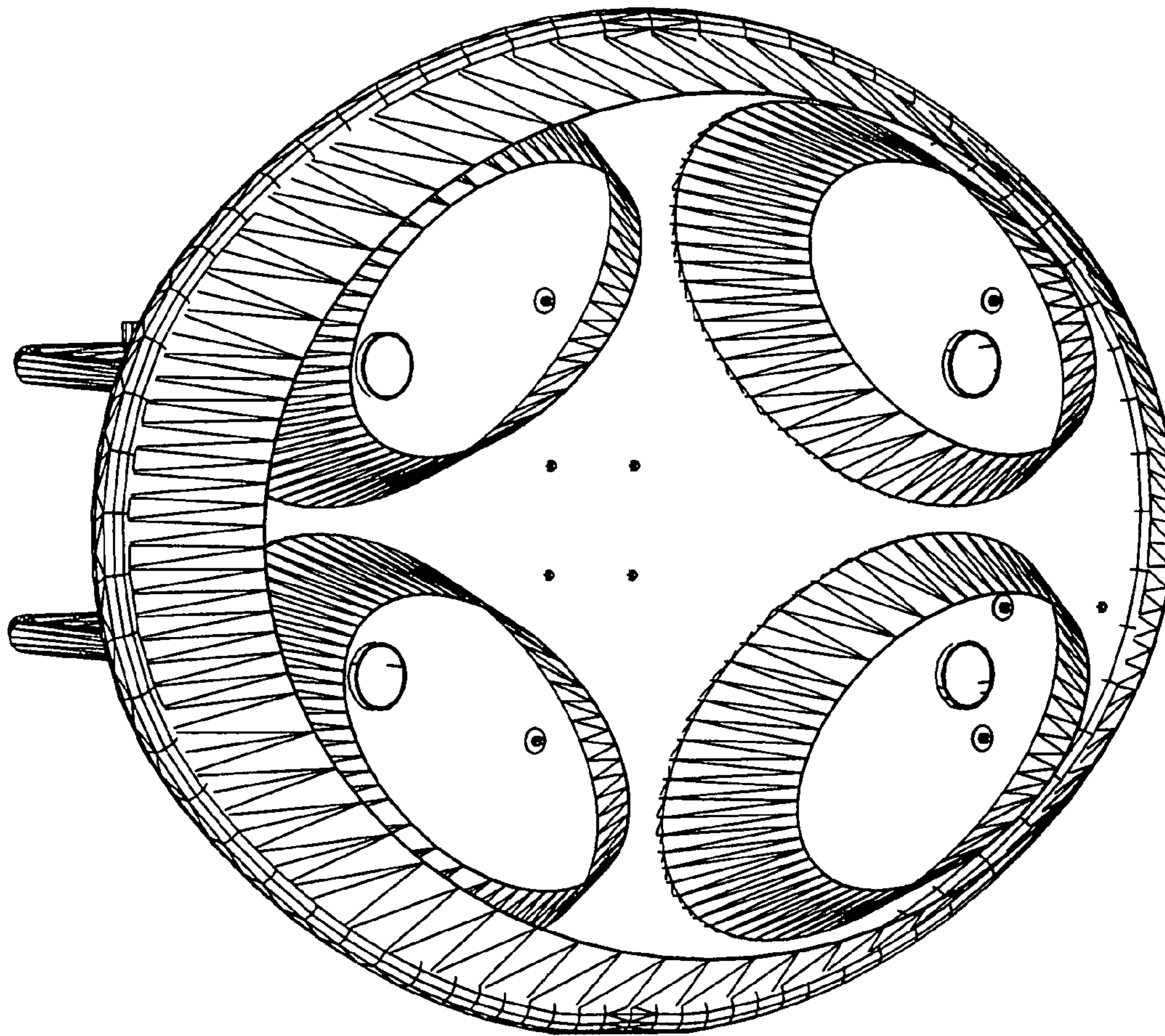

Fig. 9

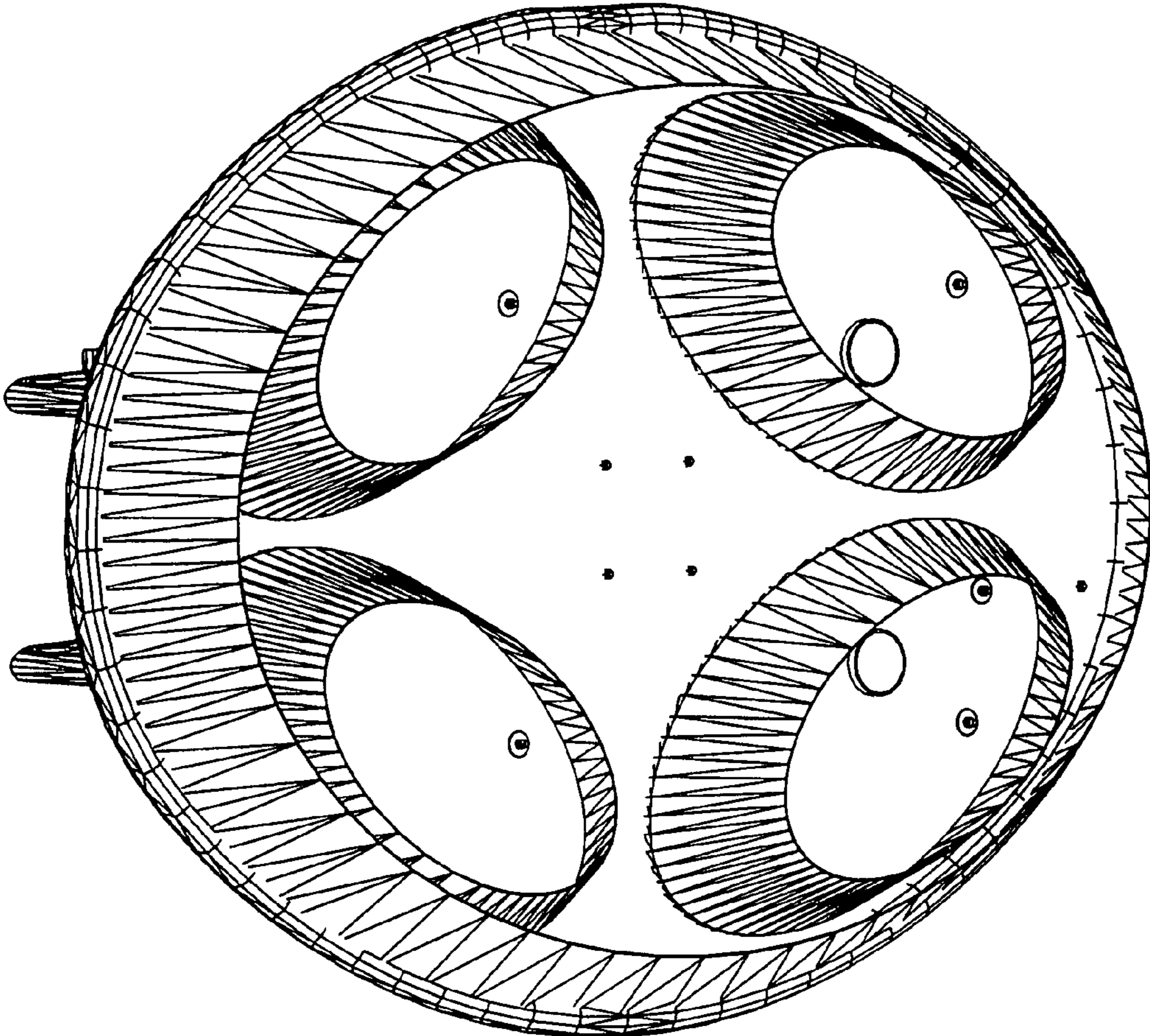

Fig. 10

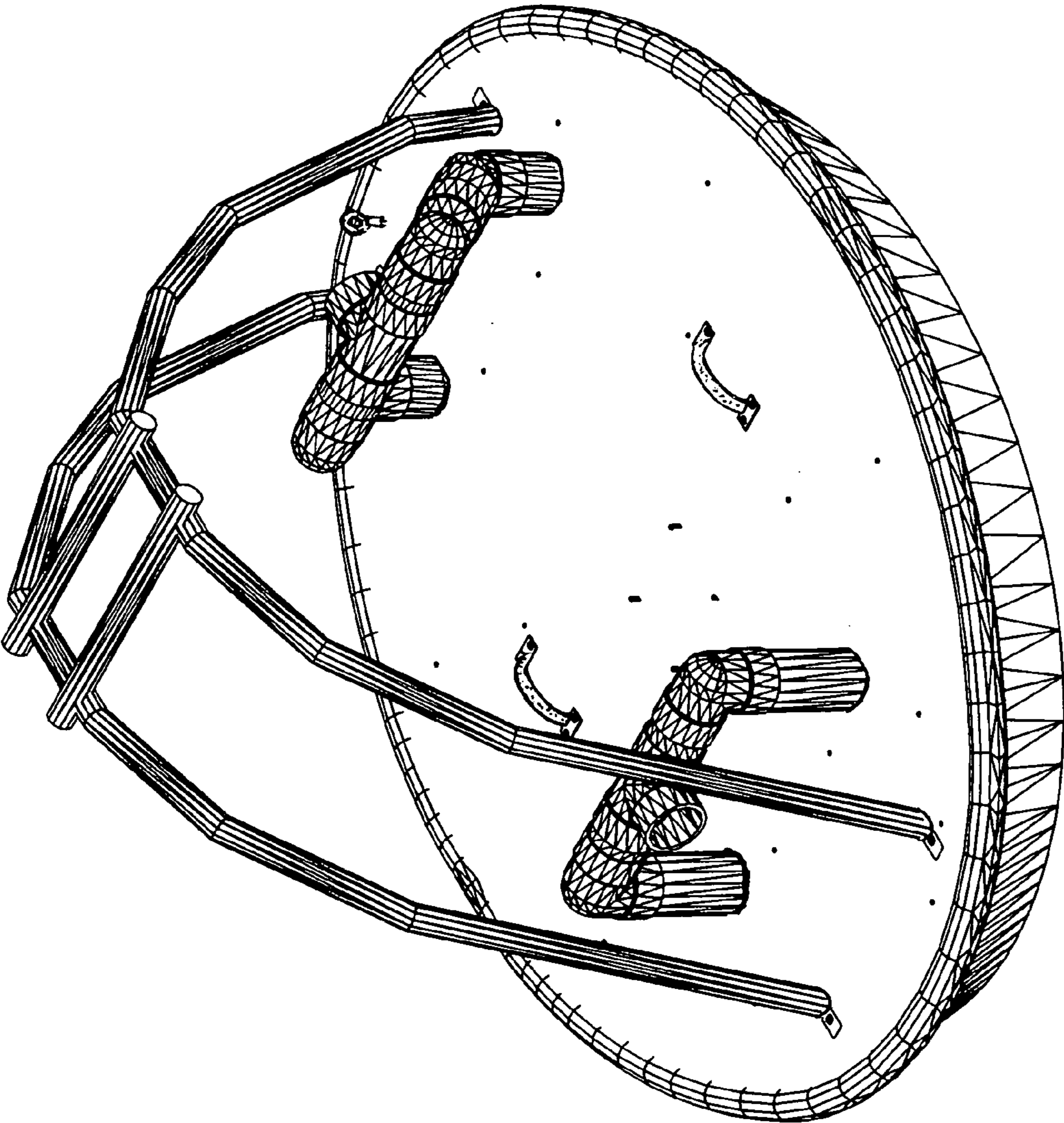

Fig. 11