



US00D562583S

(12) **United States Design Patent**
Lowsky

(10) **Patent No.:** **US D562,583 S**
(45) **Date of Patent:** **** Feb. 26, 2008**

(54) **COUCH SET**

(76) Inventor: **Jamie Lowsky**, 7000 Island Blvd., Apt. 106, Aventura, FL (US) 33160

(**) Term: **14 Years**

(21) Appl. No.: **29/281,954**

(22) Filed: **Jul. 6, 2007**

(51) **LOC (8) Cl.** **06-01**

(52) **U.S. Cl.** **D6/381**

(58) **Field of Classification Search** D6/349-353,
D6/355, 364, 484, 334, 500-502, 381, 369,
D6/376, 495; 297/232-233, 445.1, 446.1,
297/184.1; 5/15.1

See application file for complete search history.

(56) **References Cited**

U.S. PATENT DOCUMENTS

D212,602 S *	11/1968	Gera	D6/335
D217,963 S *	7/1970	Rosett	D6/336
D245,951 S *	10/1977	Lande	D6/336
D282,886 S *	3/1986	Williams	D6/336
D365,450 S *	12/1995	Schweiger	D6/336
D537,264 S *	2/2007	Warren	D6/381

* cited by examiner

Primary Examiner—Sandra Snapp

(74) *Attorney, Agent, or Firm*—Akerman Senterfitt; Gregory Nelson; Peter A. Chiabotti

(57) **CLAIM**

The ornamental design for a couch set, as shown and described.

DESCRIPTION

FIG. 1 is a perspective view of my ornamental design;
FIG. 2 is a left elevation view of the ornamental design of FIG. 1;

FIG. 3 is a right elevation view of the ornamental design of FIG. 1;

FIG. 4 is a front elevation view of the ornamental design of FIG. 1;

FIG. 5 is a rear elevation view of the ornamental design of FIG. 1;

FIG. 6 is a top plan view of the ornamental design of FIG. 1;

FIG. 7 is a bottom plan view of the ornamental design of FIG. 1;

FIG. 8 is a perspective view of the ornamental design of FIG. 1 with broken lines showing cushions, which are shown for illustrative purposes only and form no part of the claimed design;

FIG. 9 is a perspective view of an alternative arrangement of the ornamental design of FIG. 1;

FIG. 10 is a perspective view of an alternative arrangement of the ornamental design of FIG. 1;

FIG. 11 is a perspective view of an alternative arrangement of the ornamental design of FIG. 1;

FIG. 12 is a perspective view of an alternative arrangement of the ornamental design of FIG. 1;

FIG. 13 is a perspective view of an alternative arrangement of the ornamental design of FIG. 1; and,

FIG. 14 is a perspective view of an alternative arrangement of the ornamental design of FIG. 1.

1 Claim, 14 Drawing Sheets

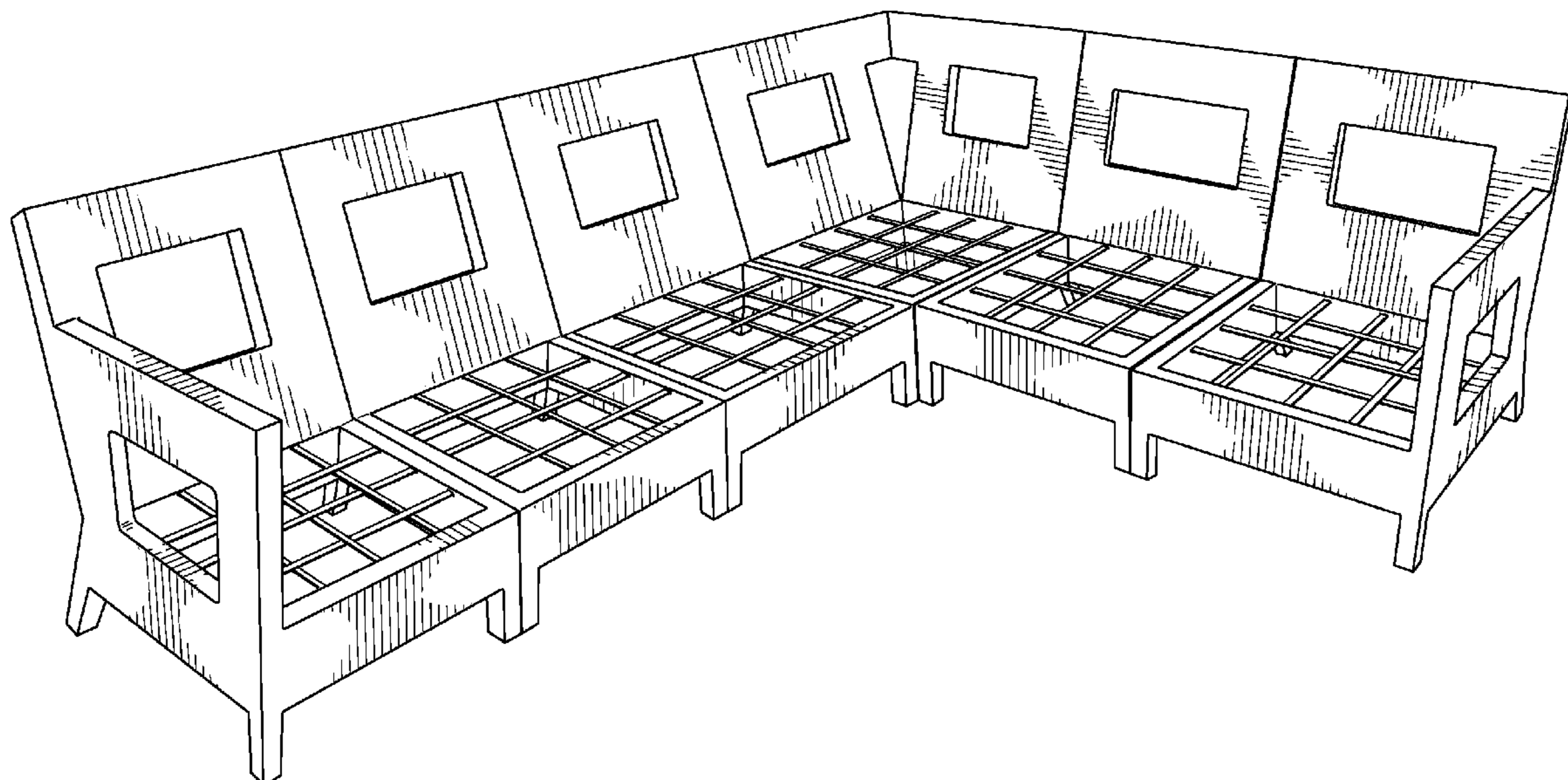

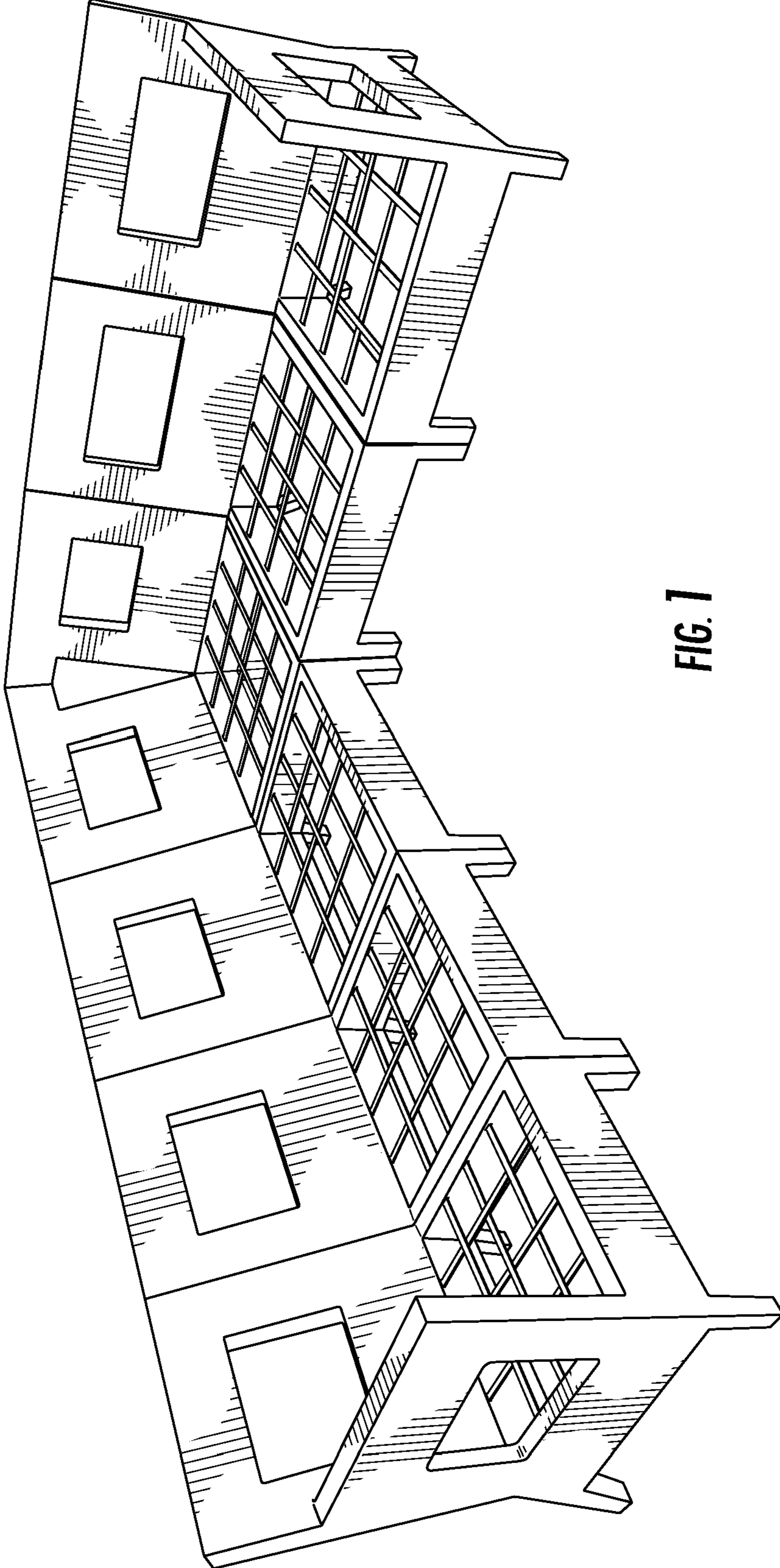

FIG. 1

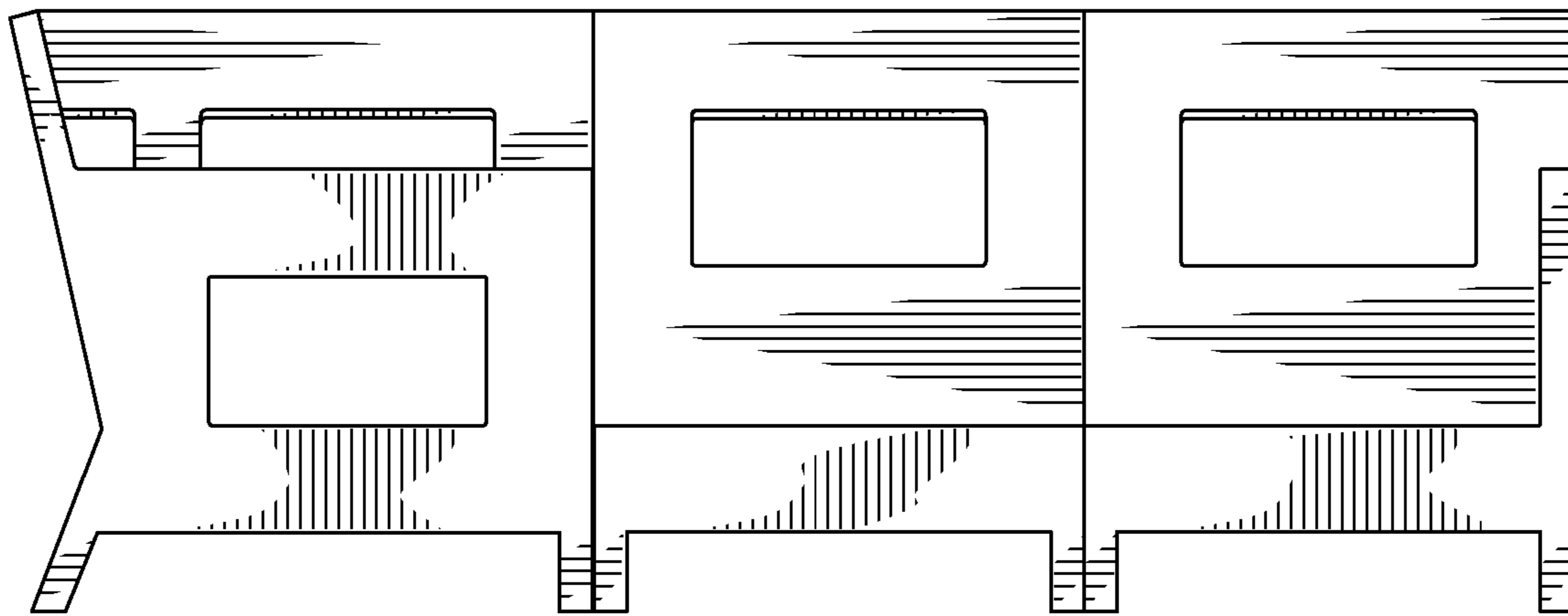

FIG. 2

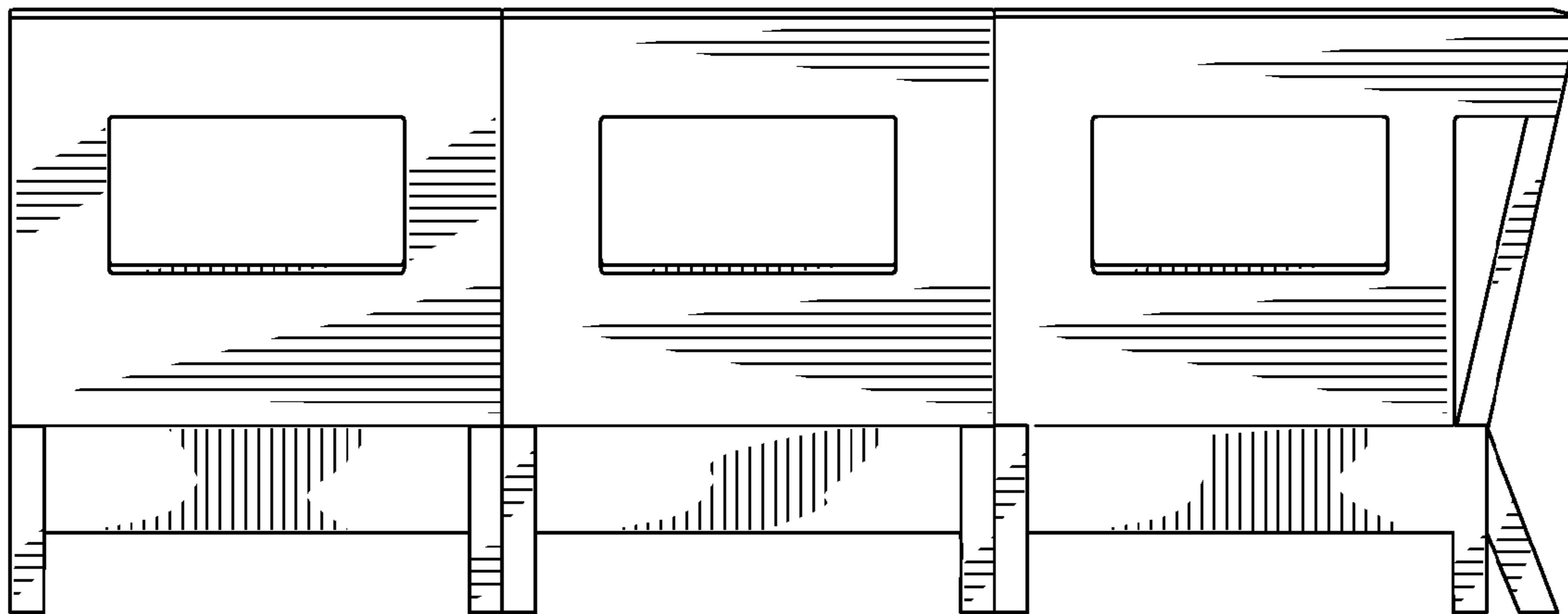

FIG. 3

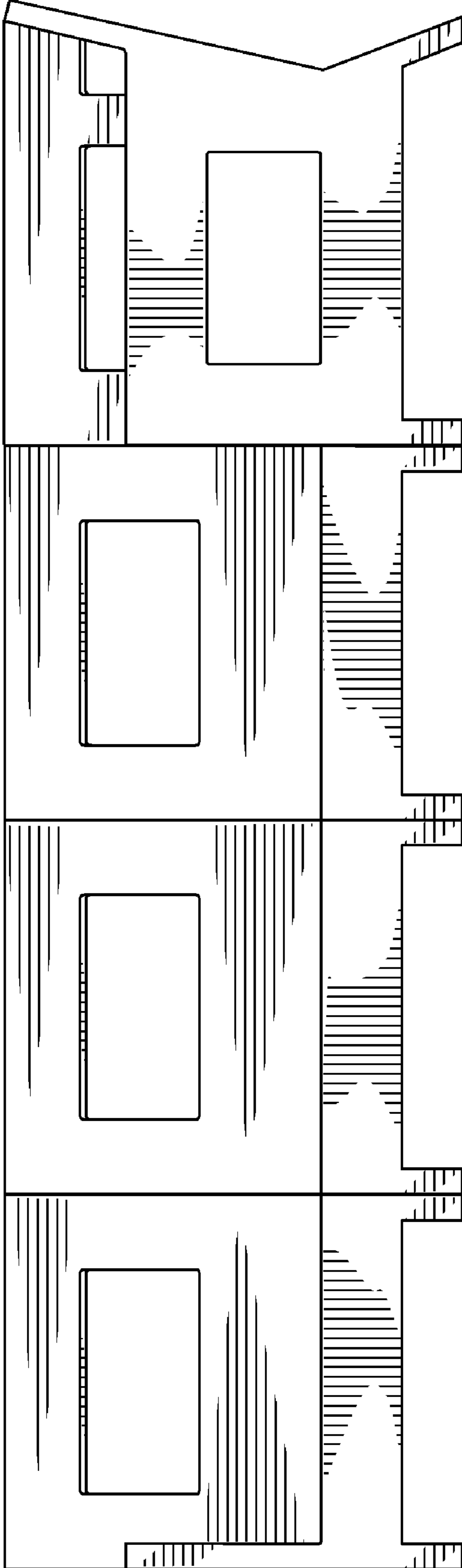

FIG. 4

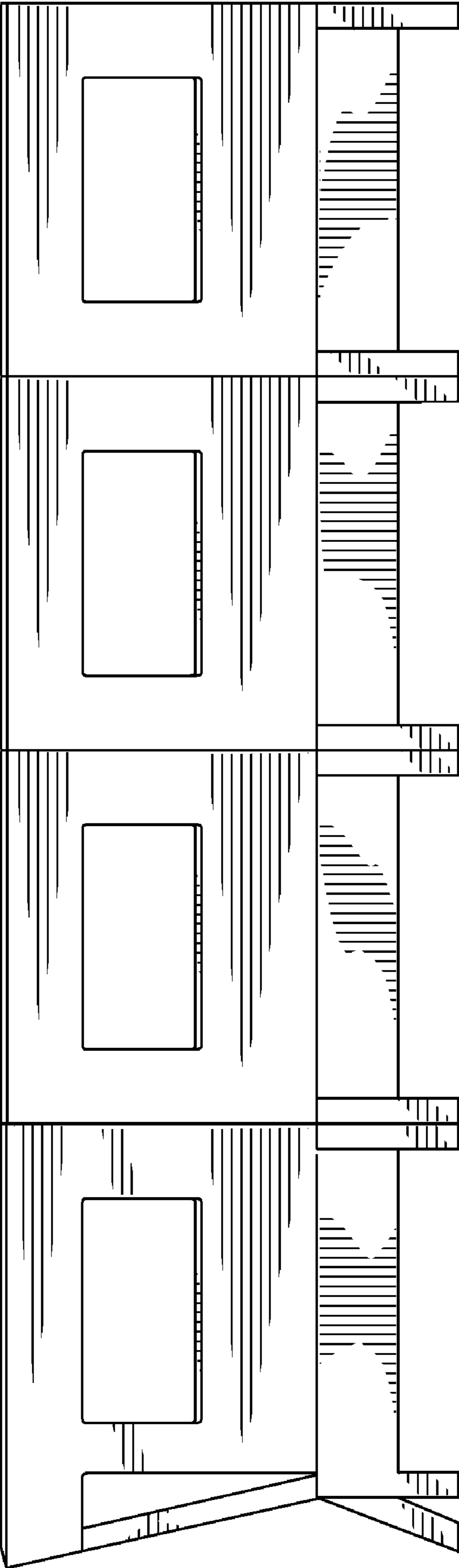

FIG. 5

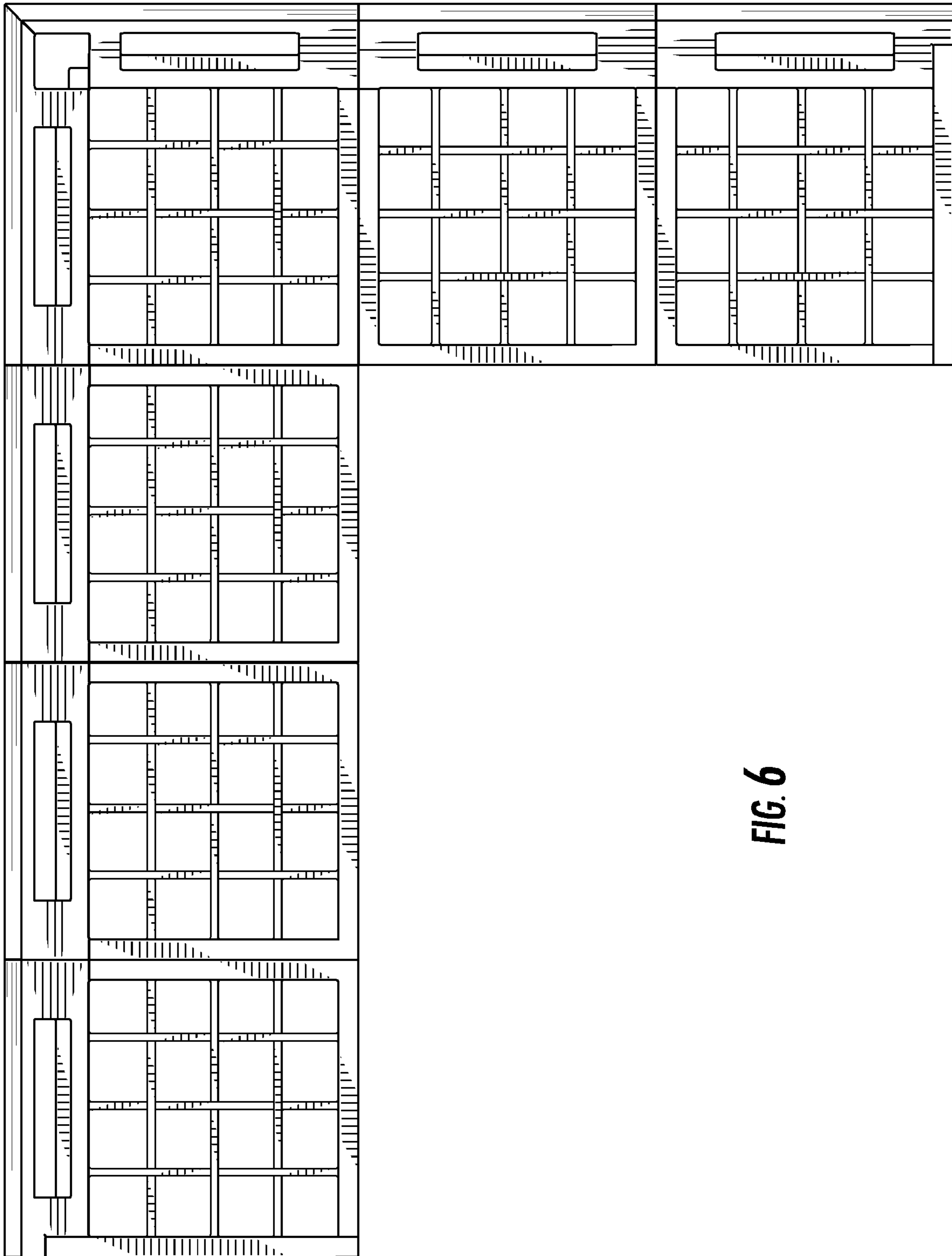

FIG. 6

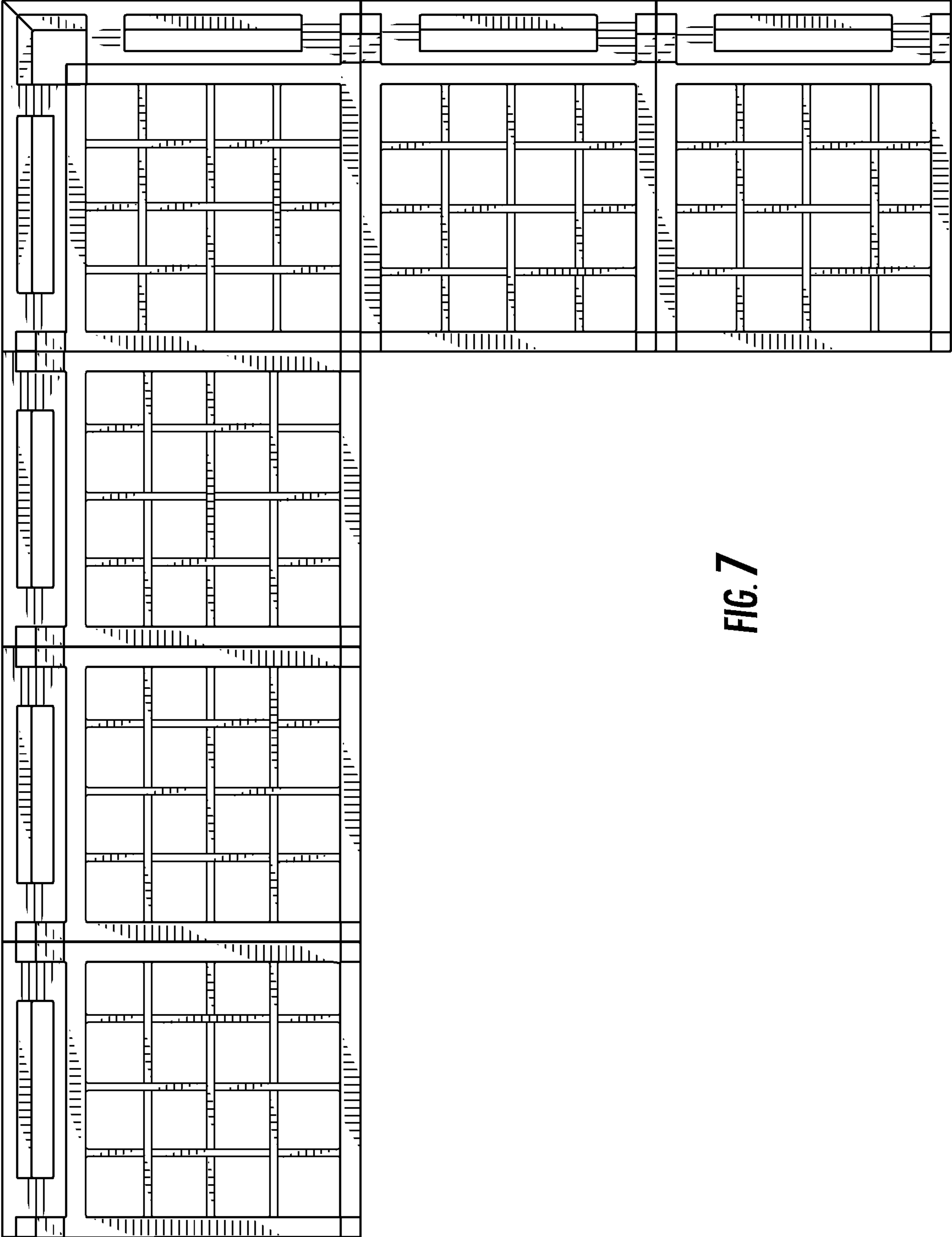

FIG. 7

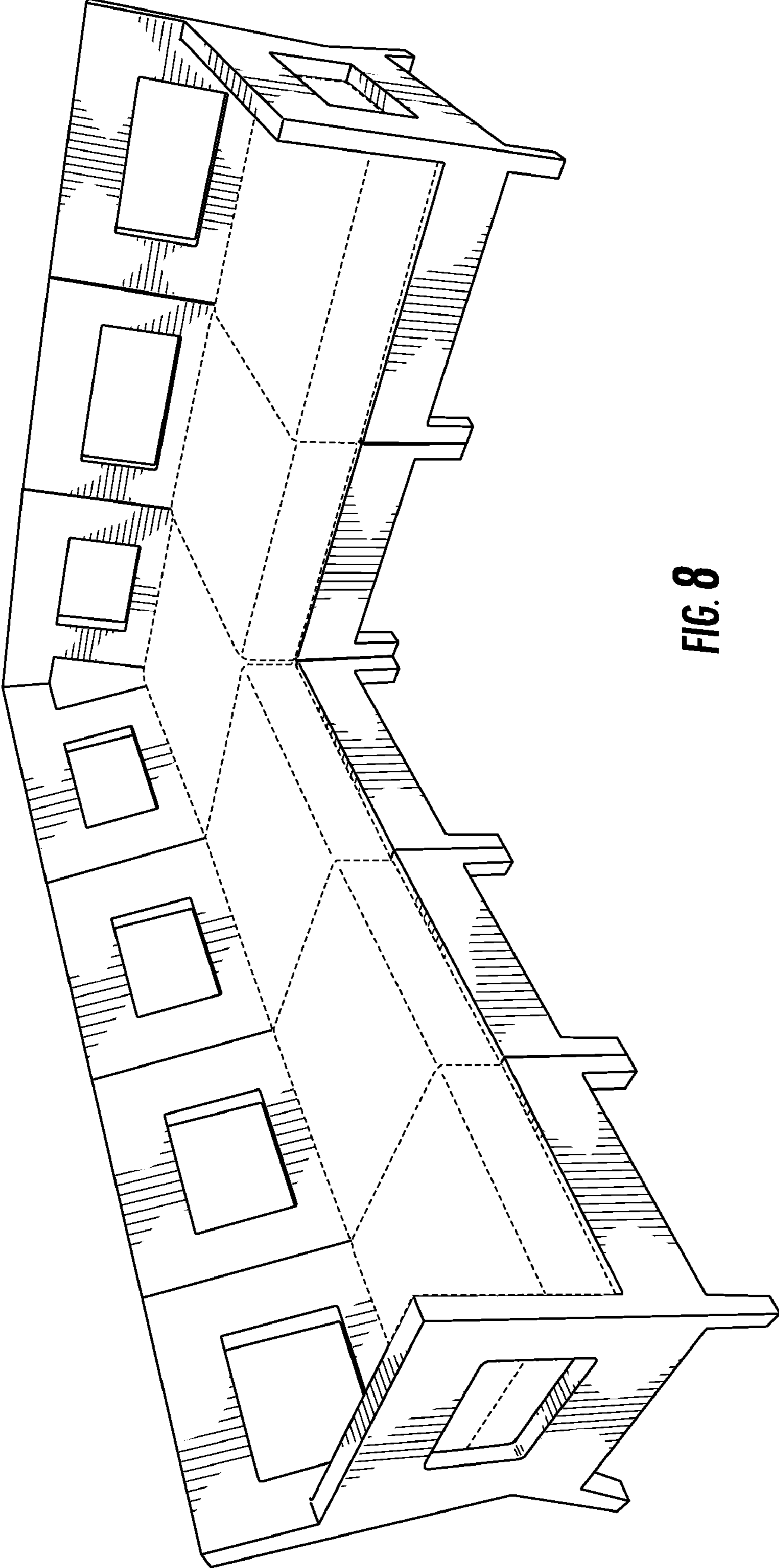

FIG. 8

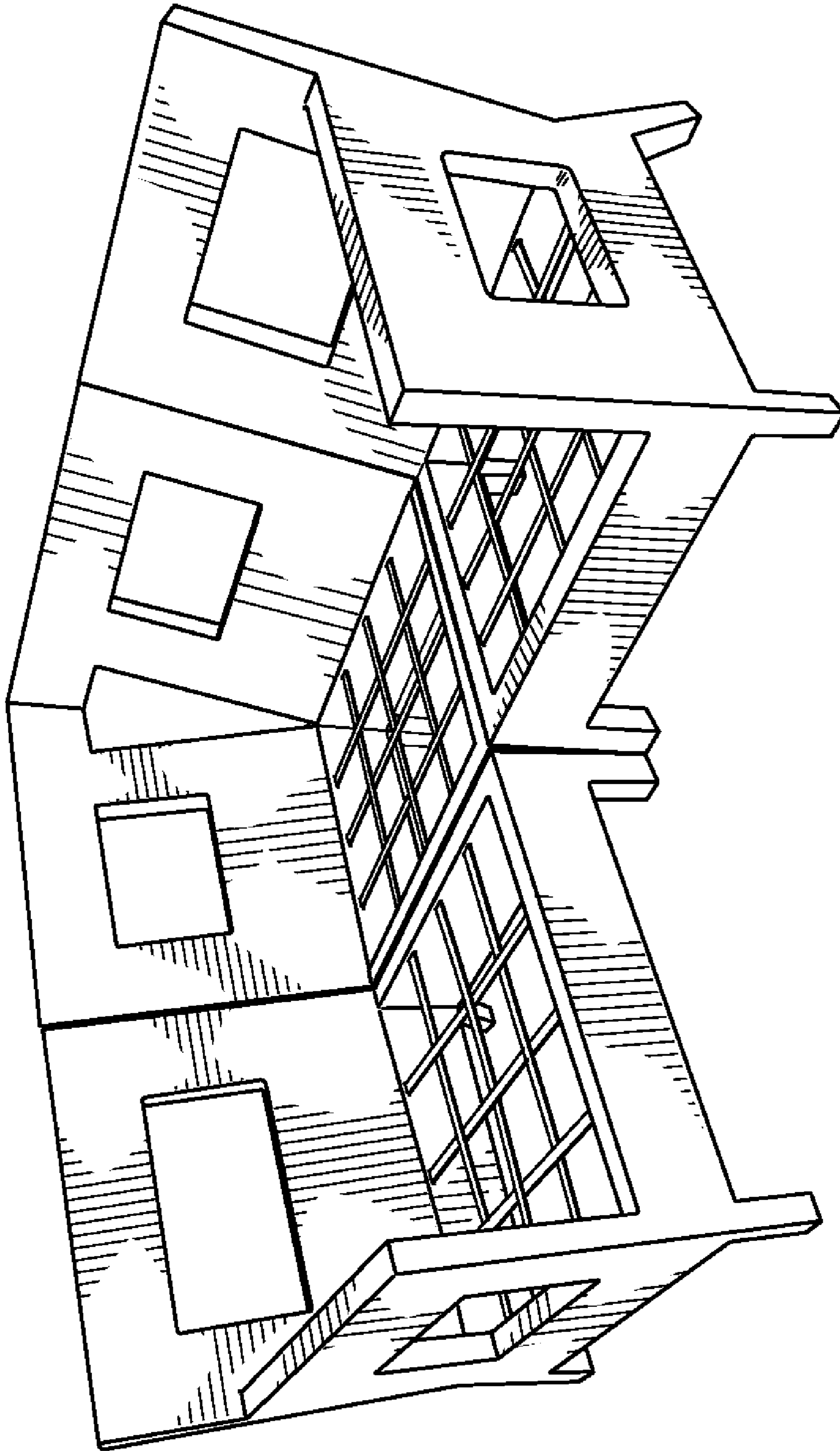

FIG. 9

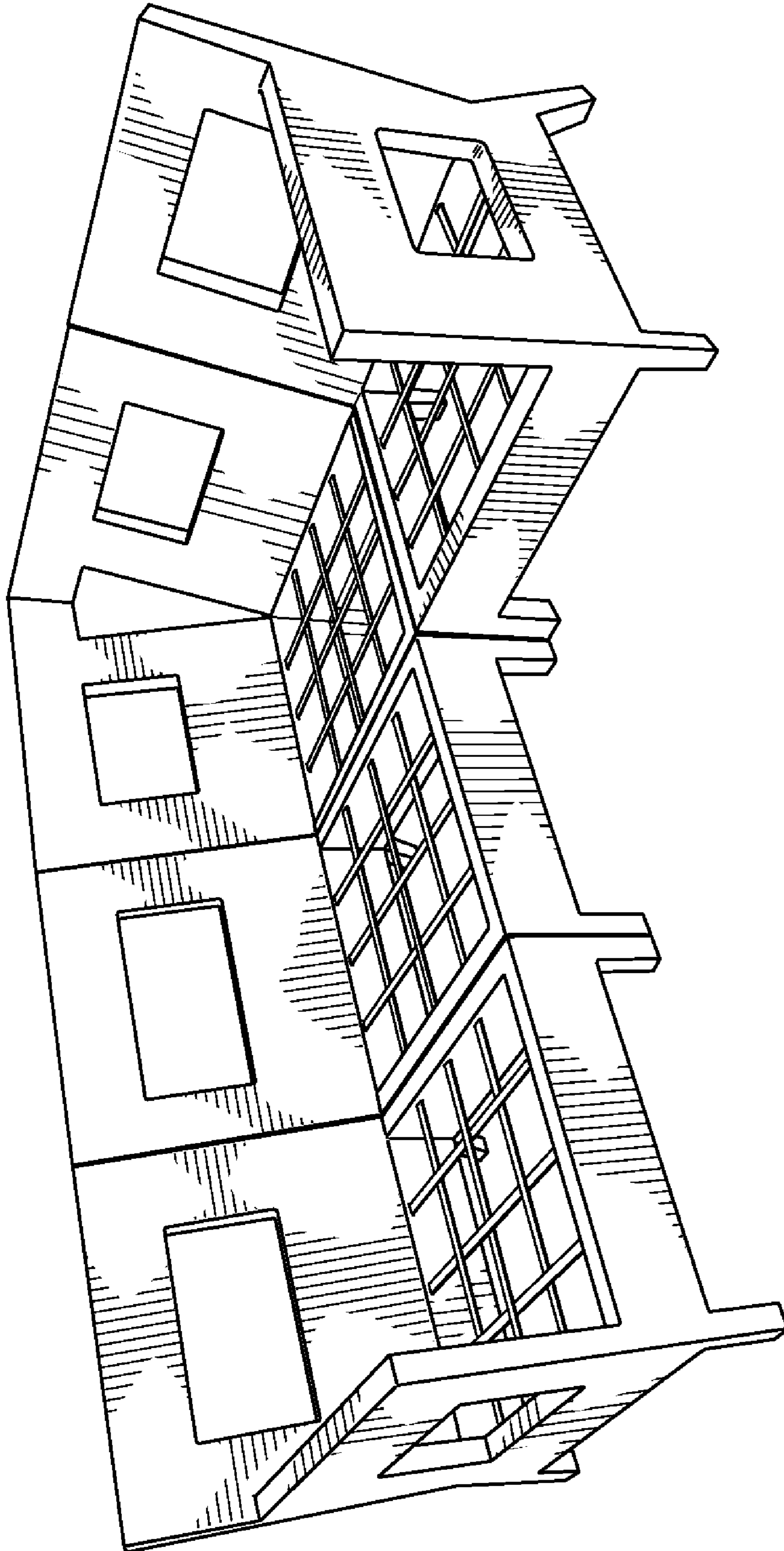

FIG. 10

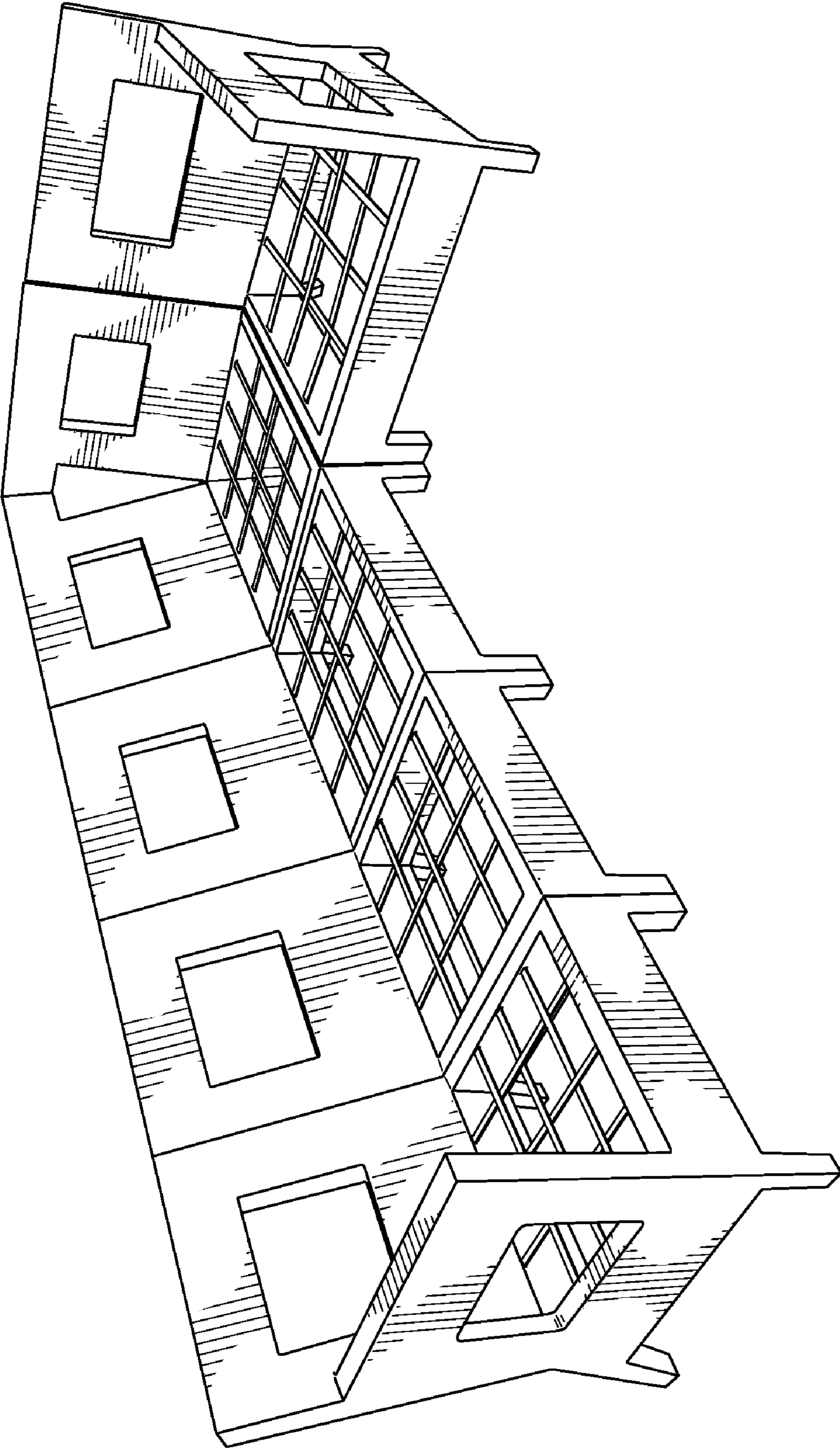

FIG. 11

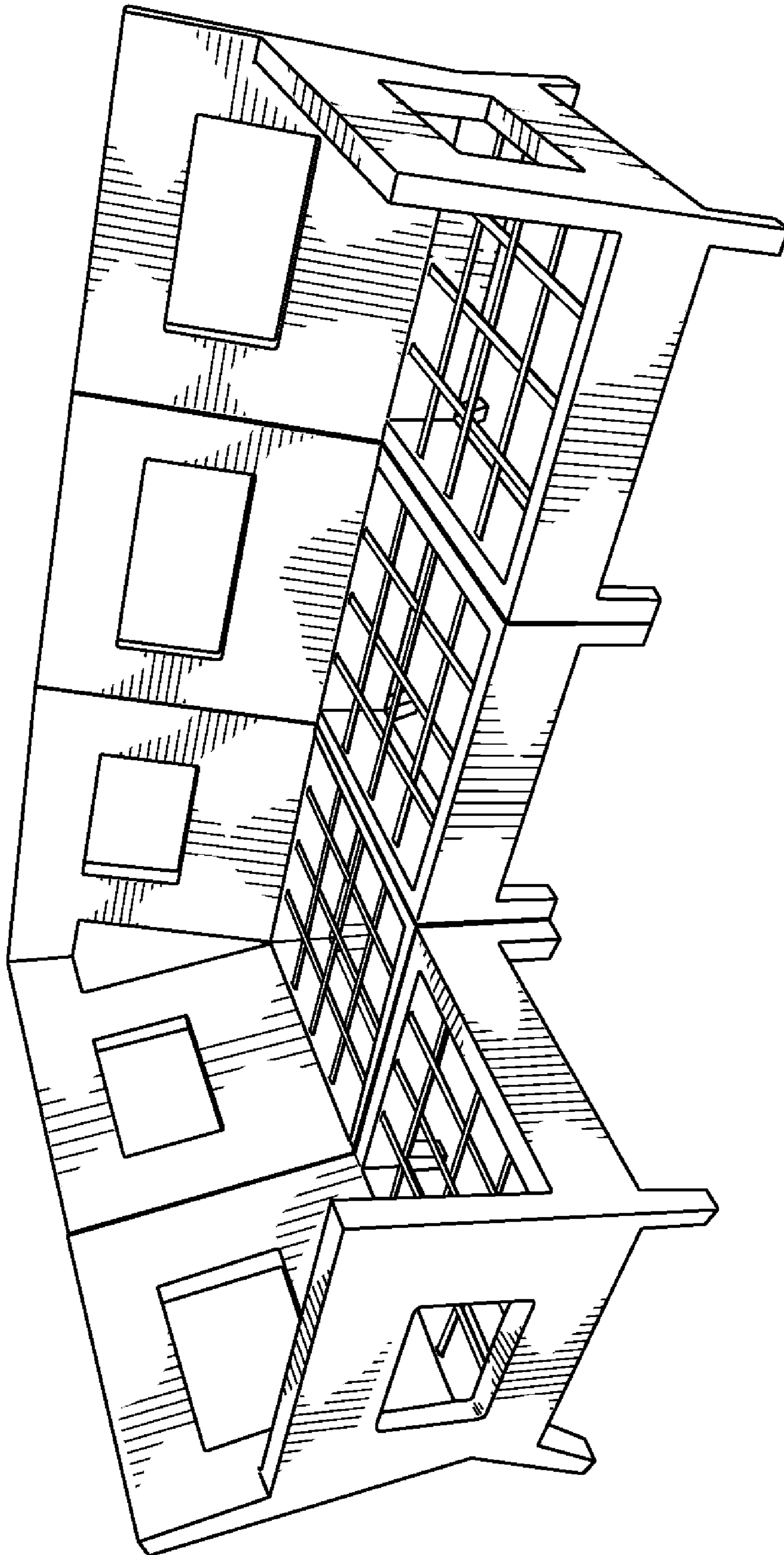

FIG. 12

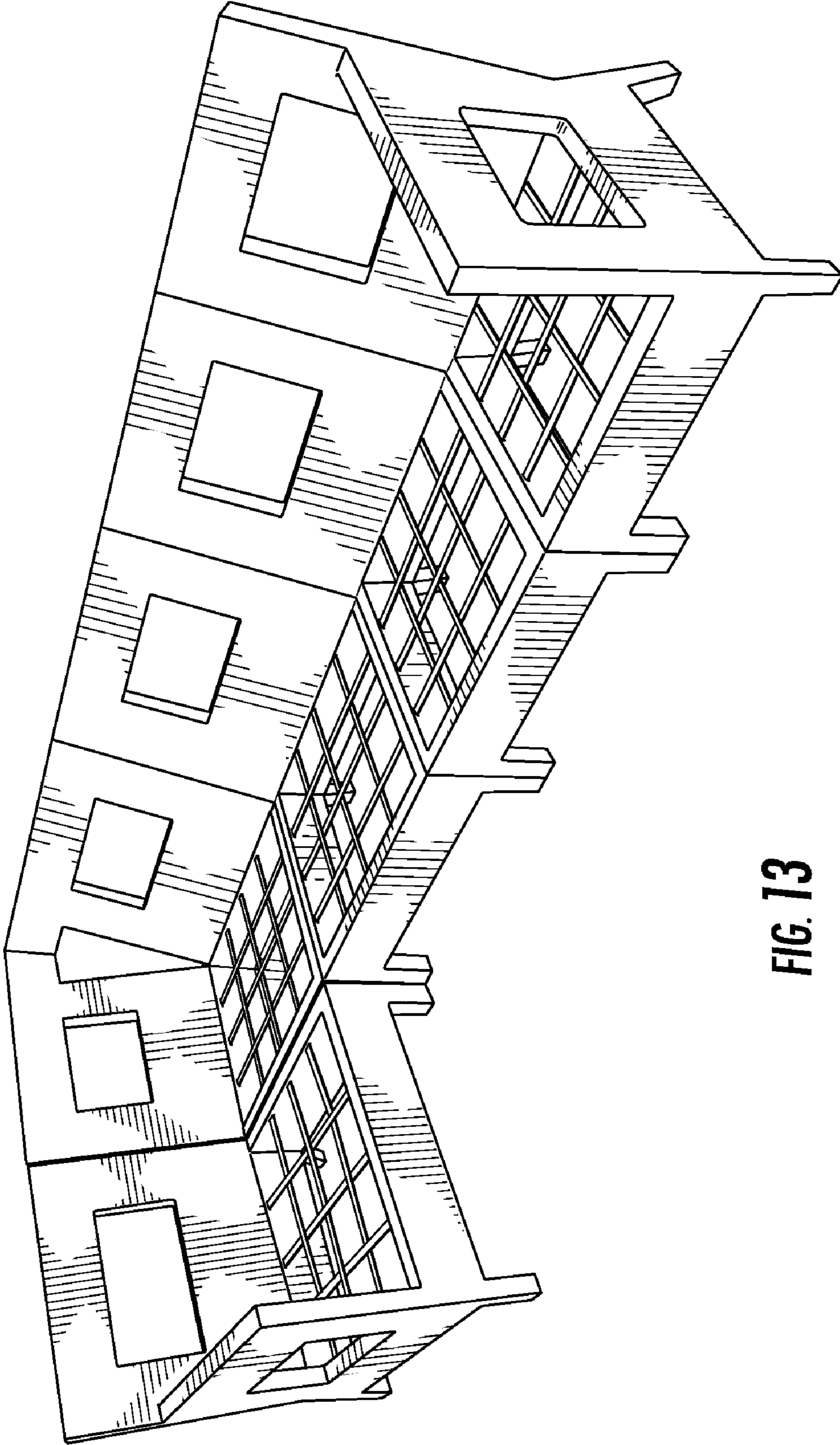

FIG. 13

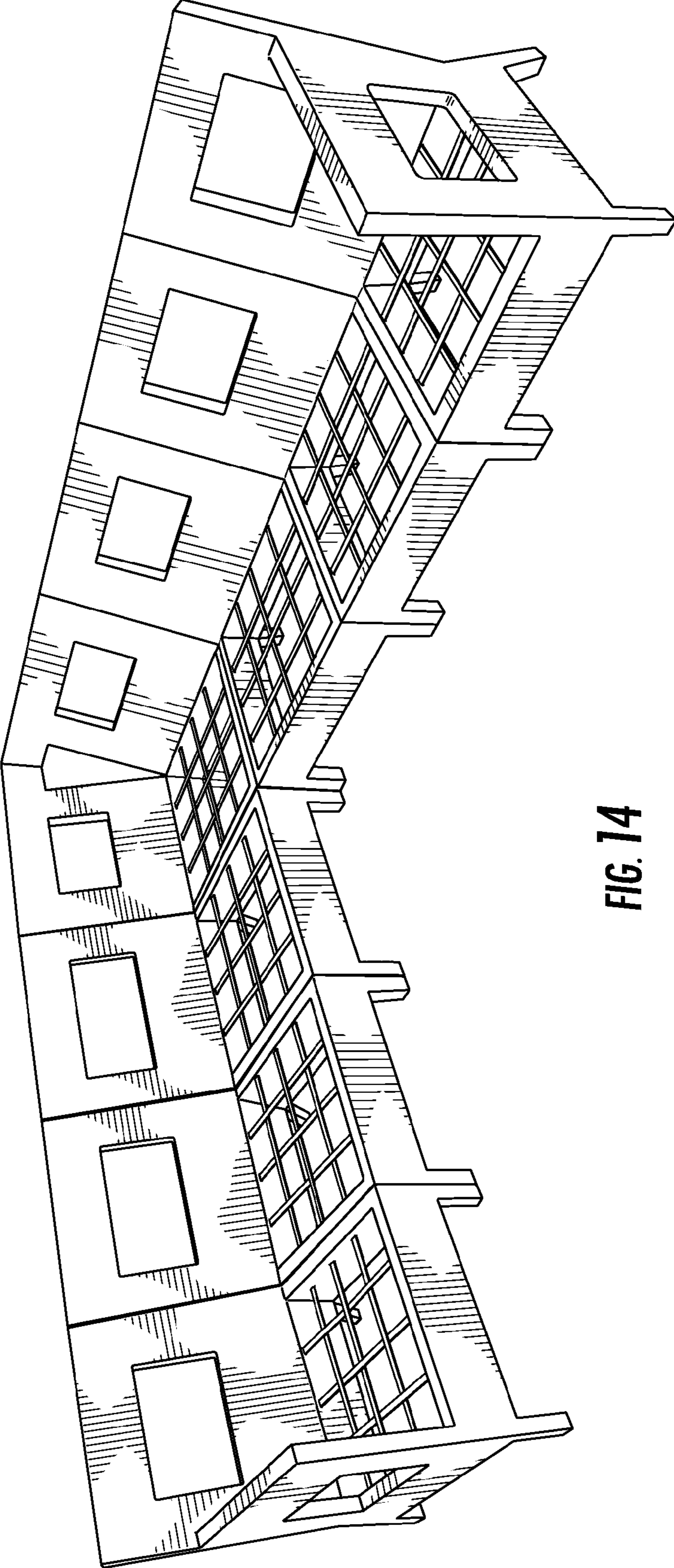

FIG. 14