



US00D562542S

(12) **United States Design Patent**
Kristensen

(10) **Patent No.:** **US D562,542 S**

(45) **Date of Patent:** **** Feb. 26, 2008**

(54) **FIREMAN BOOT STOCKING**

(75) Inventor: **Susan Kristensen**, P.O. Box 517,
Winters, CA (US) 95694

(73) Assignee: **Susan Kristensen**, Winters, CA (US)

(**) Term: **14 Years**

(21) Appl. No.: **29/278,581**

(22) Filed: **Apr. 3, 2007**

(51) **LOC (8) Cl.** **02-04**

(52) **U.S. Cl.** **D2/980; D2/981; D2/983**

(58) **Field of Classification Search** D2/980,
D2/981, 983, 985, 991, 993, 994, 896, 909,
D2/910, 911, 914, 915, 946, 976, 978; 2/336,
2/338, 339, 340, 239, 240, 241, 242
See application file for complete search history.

(56) **References Cited**

U.S. PATENT DOCUMENTS

| | | | | | |
|-----------|-----|---------|-------------------|-------|--------|
| 882,834 | A * | 3/1908 | McCollooh | | 2/240 |
| 1,891,690 | A * | 12/1932 | Rickey | | 2/240 |
| D154,502 | S * | 7/1949 | Marx | | D2/910 |
| D253,137 | S * | 10/1979 | Foldes | | D2/910 |
| D311,807 | S * | 11/1990 | Pacanowsky et al. | | D2/980 |
| D315,636 | S * | 3/1991 | Grande | | D2/980 |
| 5,027,441 | A * | 7/1991 | Wilson | | 2/240 |
| D380,592 | S * | 7/1997 | Whittington | | D2/910 |

| | | | | | |
|-----------|------|---------|------------|-------|--------|
| 6,393,622 | B1 * | 5/2002 | Rice | | 2/406 |
| D475,841 | S * | 6/2003 | Cook | | D2/909 |
| D478,718 | S * | 8/2003 | Northcraft | | D2/980 |
| D484,298 | S * | 12/2003 | Navatier | | D2/910 |

* cited by examiner

Primary Examiner—Stella M. Reid

Assistant Examiner—Elizabeth J Oswecki

(57) **CLAIM**

The ornamental design for a fireman boot stocking, as shown and described.

DESCRIPTION

FIG. 1 is a perspective view of a fireman boot stocking, showing my new design;

FIG. 2 is a front elevational view of the invention;

FIG. 3 is a rear elevational view of the invention;

FIG. 4 is a left-side elevational view of the invention;

FIG. 6 is a right-side elevational view of the invention;

FIG. 6 is a top plan view of the invention; and,

FIG. 7 is a bottom plan view of the invention.

The broken line showing of FIGS. 1–6 is included for the purpose of illustrating only and forms no part of the claimed design.

1 Claim, 2 Drawing Sheets





FIG. 1

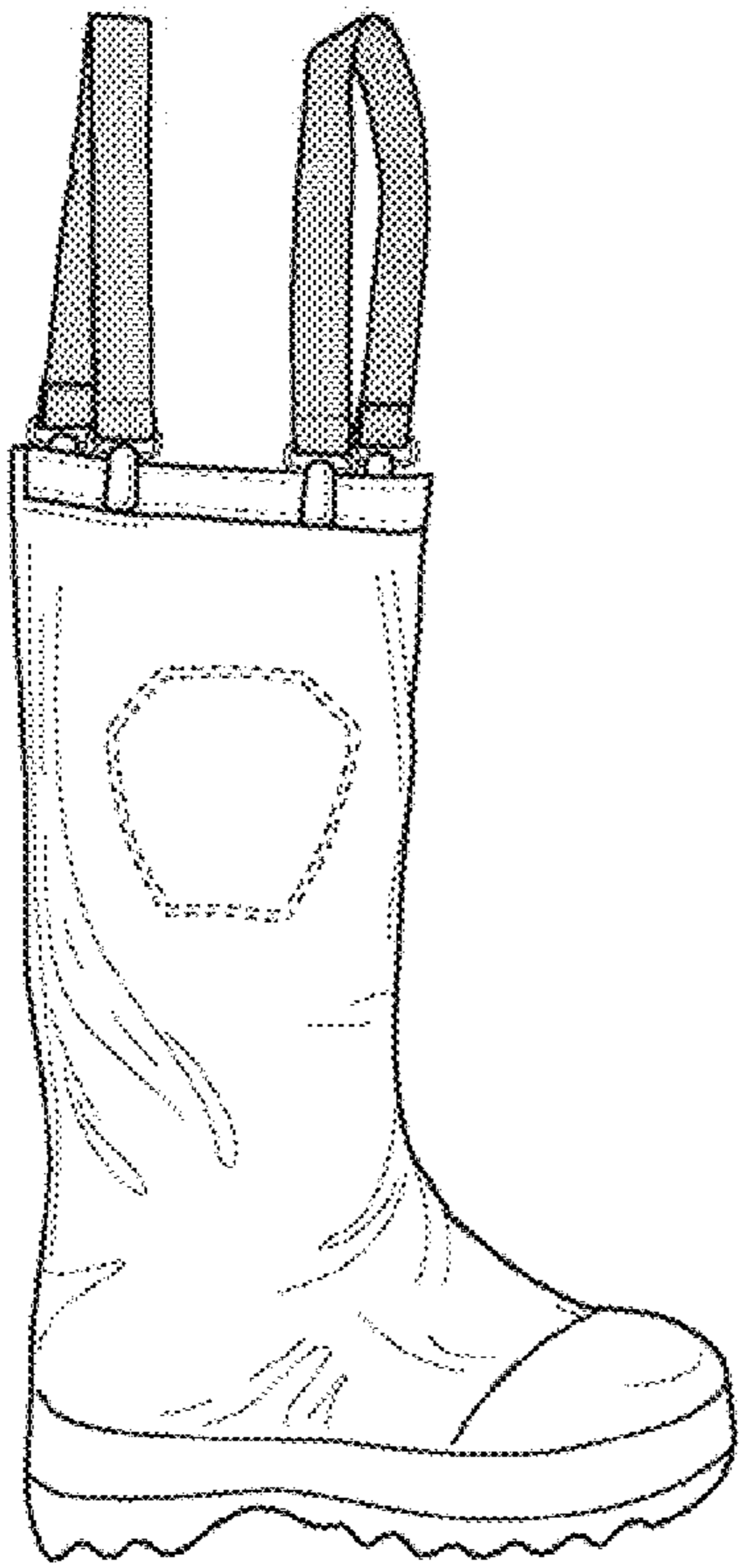

FIG. 2

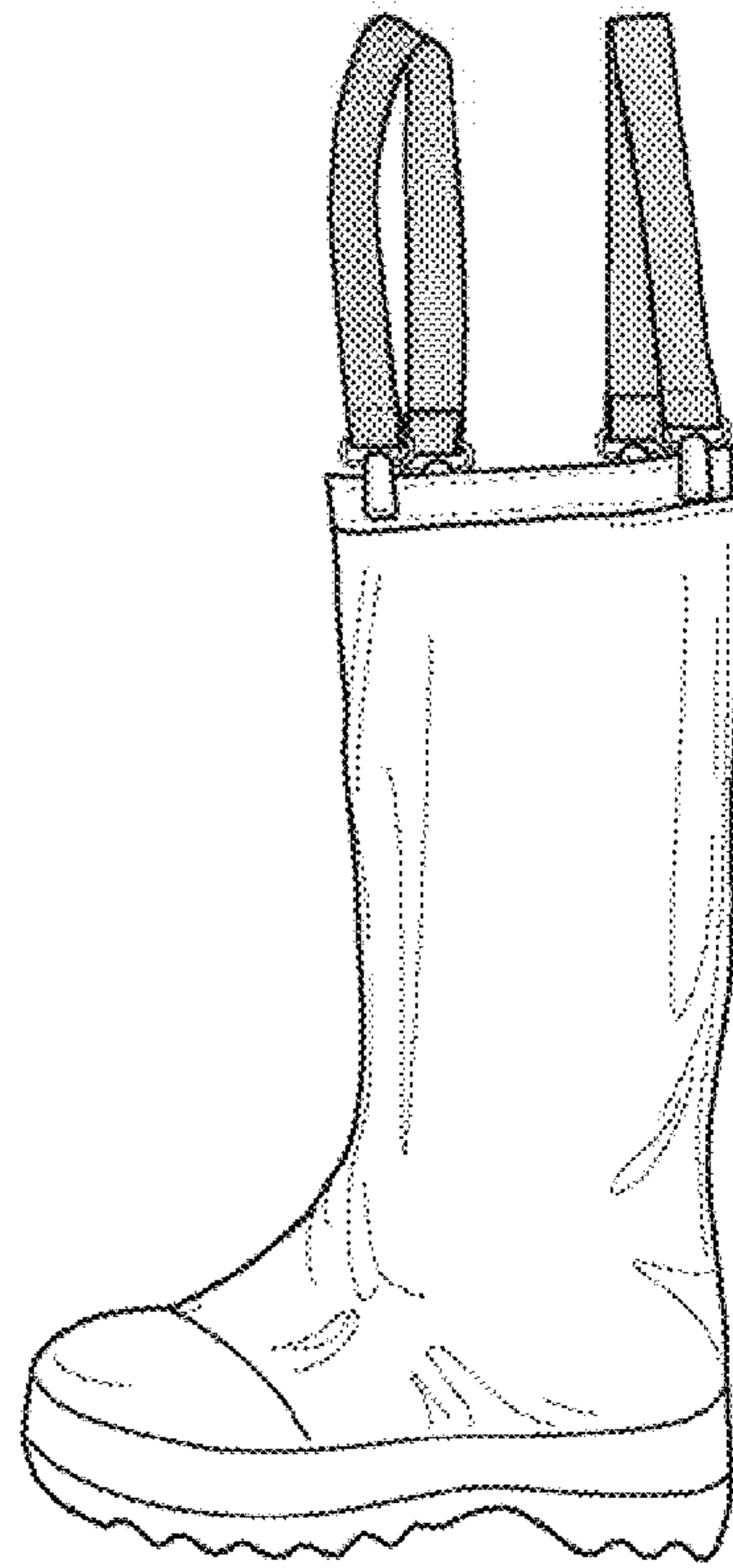

FIG. 3

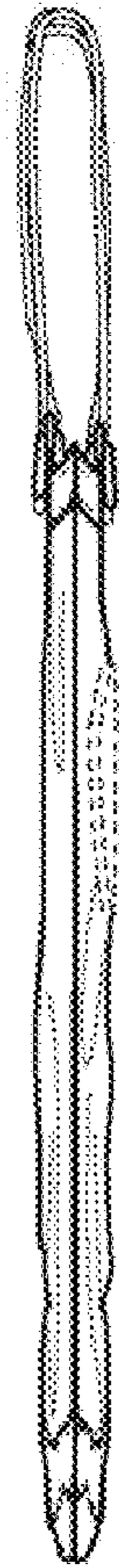

FIG. 4



FIG. 5



FIG. 6



FIG. 7