



US00D562536S

(12) **United States Design Patent**
McClaskie

(10) **Patent No.:** **US D562,536 S**

(45) **Date of Patent:** **** Feb. 26, 2008**

(54) **OUTSOLE FOR A SHOE**

(75) Inventor: **Thomas E. McClaskie**, Bethlehem, PA
(US)

(73) Assignee: **Columbia Insurance Company**,
Omaha, NE (US)

(**) Term: **14 Years**

(21) Appl. No.: **29/262,269**

(22) Filed: **Jun. 29, 2006**

(51) **LOC (8) Cl.** **02-04**

(52) **U.S. Cl.** **D2/952; D2/953**

(58) **Field of Classification Search** D2/902,
D2/947, 951-960; 36/3 B, 22 R, 24.5, 25 R,
36/32 R, 34 R, 59 C, 103
See application file for complete search history.

(56) **References Cited**

U.S. PATENT DOCUMENTS

D80,001 S *	11/1929	Wydom	D2/952
D80,256 S *	1/1930	Chrisfield	D2/952
1,974,543 A	9/1934	Reymond	12/142
2,046,217 A	6/1936	Strauss	36/72
2,079,237 A	5/1937	Allard	36/2
2,160,768 A	5/1939	Wasser	36/72
2,344,069 A	3/1944	Wasser	36/72
3,091,871 A	6/1963	Tronche	36/72
3,175,310 A	3/1965	MacQuaid	36/72
3,175,311 A	3/1965	MacQuaid	36/72
3,191,321 A	6/1965	Brutting	36/2.5
3,213,551 A	10/1965	Krauss	36/2.5
3,407,518 A	10/1968	MacQuaid et al.	36/72
3,525,165 A	8/1970	Randall, Jr.	36/2.5
3,561,142 A	2/1971	Streit, Sr. et al.	36/72
D256,518 S	8/1980	Moesle	D2/320
4,231,170 A	11/1980	Griswold	36/72
4,366,629 A	1/1983	Scherz	36/4
D273,602 S *	4/1984	Smith	D21/832
4,562,652 A	1/1986	Hensler	36/102
D298,930 S *	12/1988	Most	D12/178
4,908,963 A	3/1990	Krajcir et al.	36/77
D308,709 S *	6/1990	Goodman et al.	D21/610

4,995,174 A	2/1991	Hong et al.	36/72
5,048,203 A	9/1991	Kling	36/32
D330,802 S *	11/1992	Edmund et al.	D2/952
5,185,944 A	2/1993	Okajima	36/45
D335,953 S	6/1993	Tyng	D2/320
D345,453 S	3/1994	Carpenter	D2/955
5,499,459 A	3/1996	Tomaro	36/10
5,526,584 A	6/1996	Bleimhofer et al.	36/10
D381,494 S	7/1997	Anderson	D2/959
D384,798 S	10/1997	Gray	D2/964
5,738,937 A	4/1998	Baychar	428/316.6
D430,968 S	9/2000	Carroll	D2/962
6,161,315 A	12/2000	Dalton	36/134
D439,210 S *	3/2001	Khalaf	D12/178

(Continued)

Primary Examiner—Celia A. Murphy
(74) *Attorney, Agent, or Firm*—St. Onge Steward Johnston
& Reens LLC

(57) **CLAIM**

I claim the ornamental design for an outsole for a shoe, as shown and described.

DESCRIPTION

FIG. 1 is a bottom perspective view of an outsole for a shoe showing my new design;
FIG. 2 is bottom view thereof;
FIG. 3 is a right side view thereof;
FIG. 4 is a left side view thereof;
FIG. 5 is a front view thereof; and,
FIG. 6 is a rear view thereof.

The broken line showing a curvilinear shape in the arch area of FIG. 1, along with the parallel broken lines around the peripheries of FIGS. 1 & 3-6, represent the boundaries of the design; with neither the lines themselves, nor the areas within them forming any part of the claim.

1 Claim, 4 Drawing Sheets

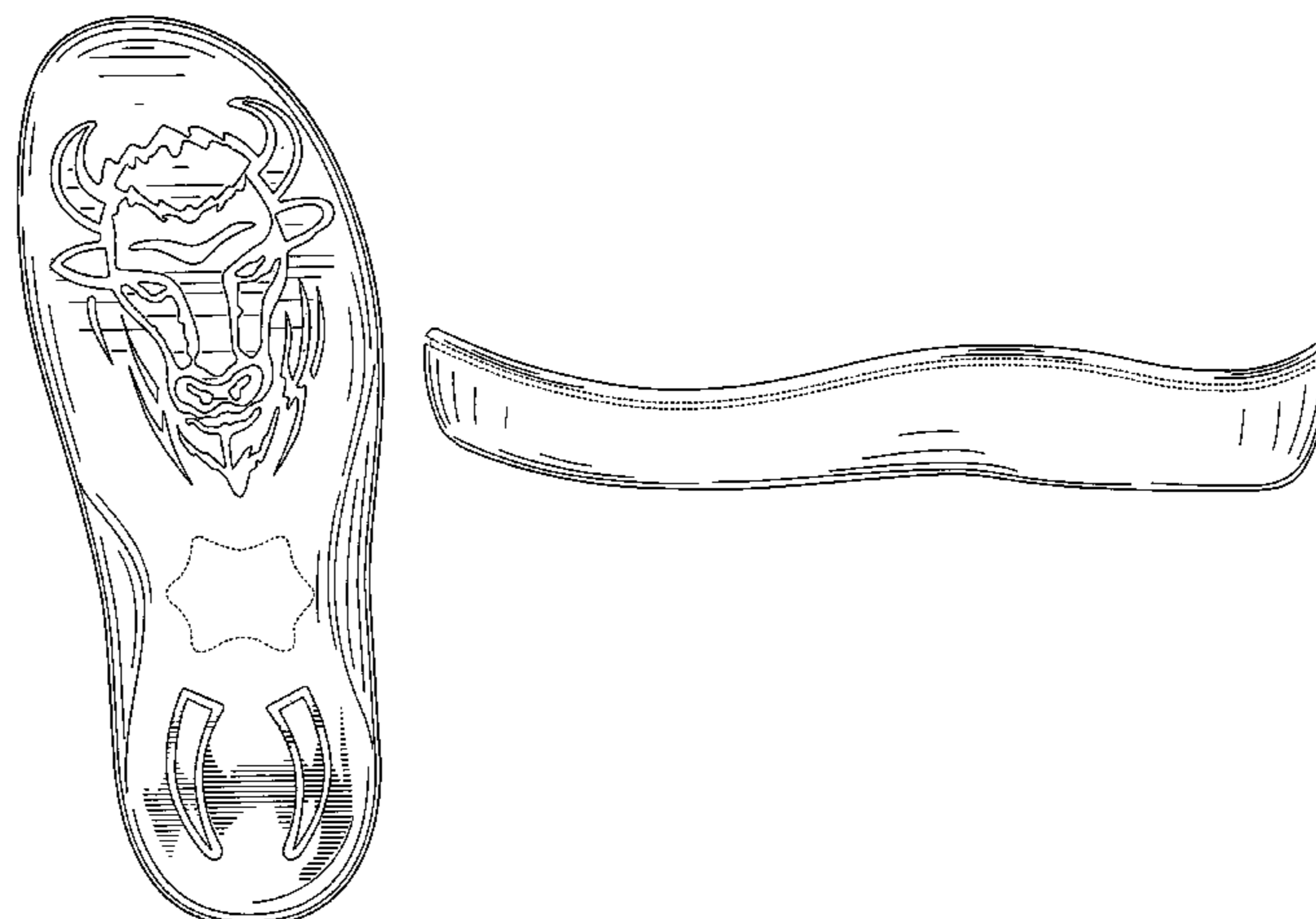

US D562,536 S

Page 2

U.S. PATENT DOCUMENTS

D460,249 S	*	7/2002	Yang	D2/959	D501,707 S		2/2005	Nakano	D2/959
D468,083 S		1/2003	Morais	D2/960	D524,519 S	*	7/2006	Le	D2/952
D483,555 S		12/2003	Robinson, Jr. et al.	D2/954	D532,188 S	*	11/2006	McClaskie	D2/952
D492,100 S	*	6/2004	Hsu	D2/952	D542,015 S	*	5/2007	McClaskie	D2/952
D500,248 S	*	12/2004	Alcaraz	D9/607	D546,530 S	*	7/2007	McClaskie	D2/952

* cited by examiner

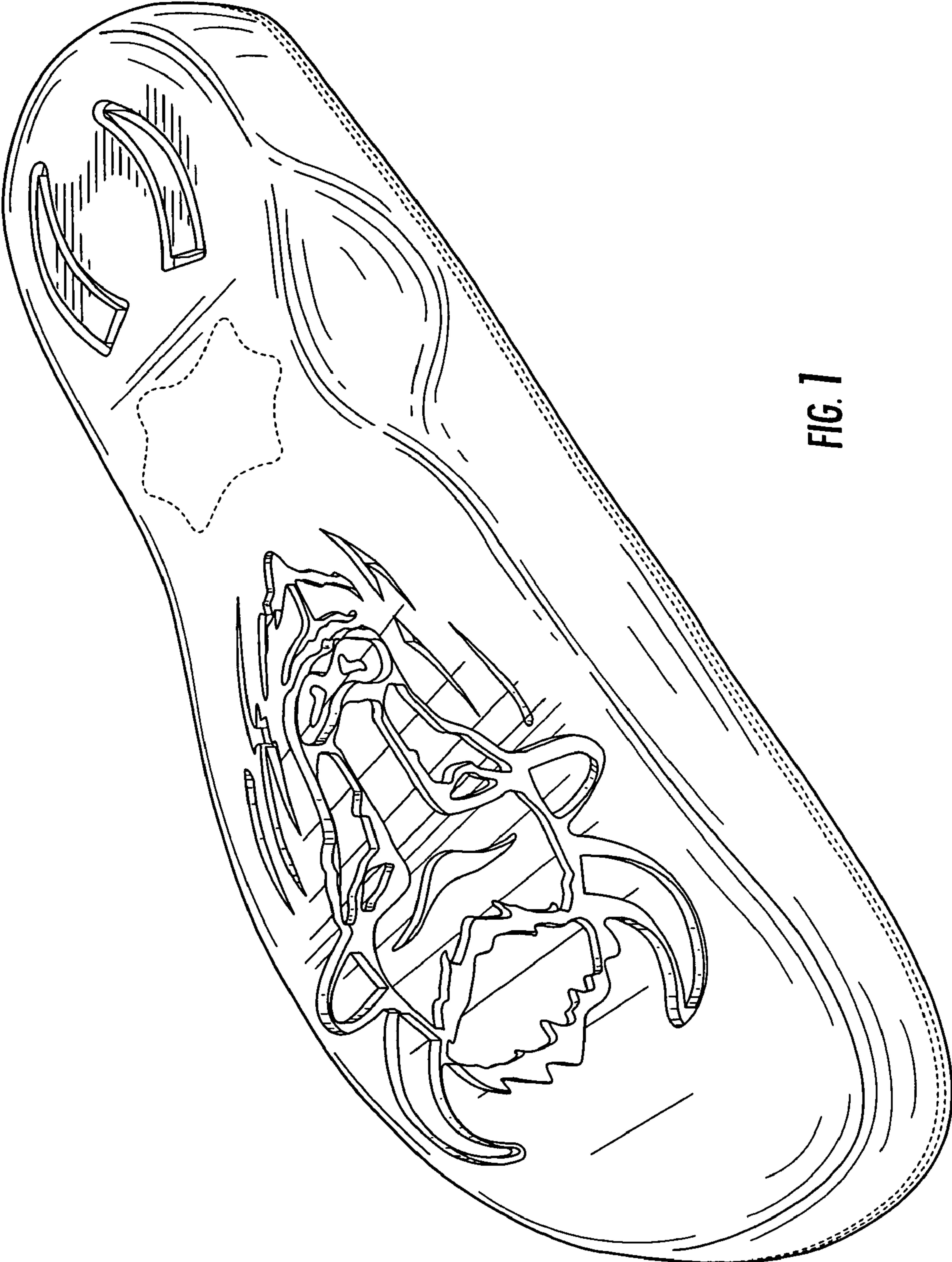

FIG. 1

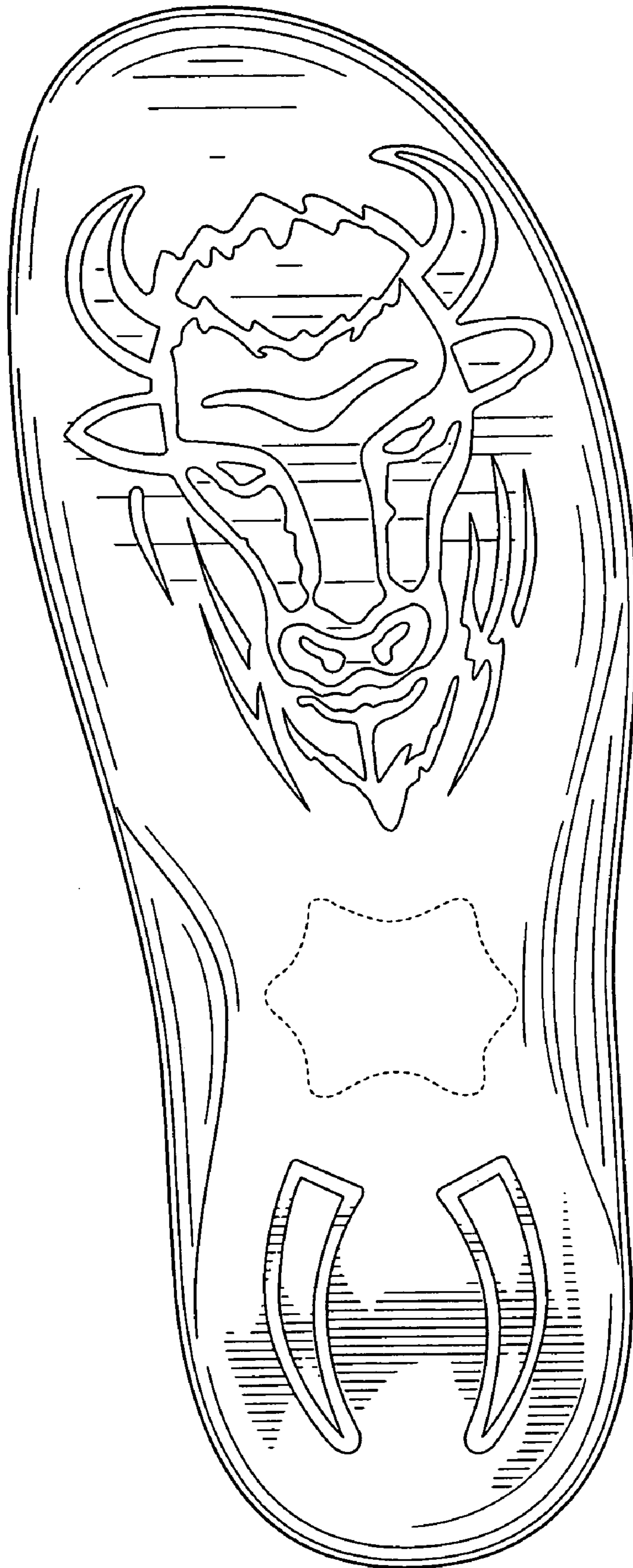

FIG. 2

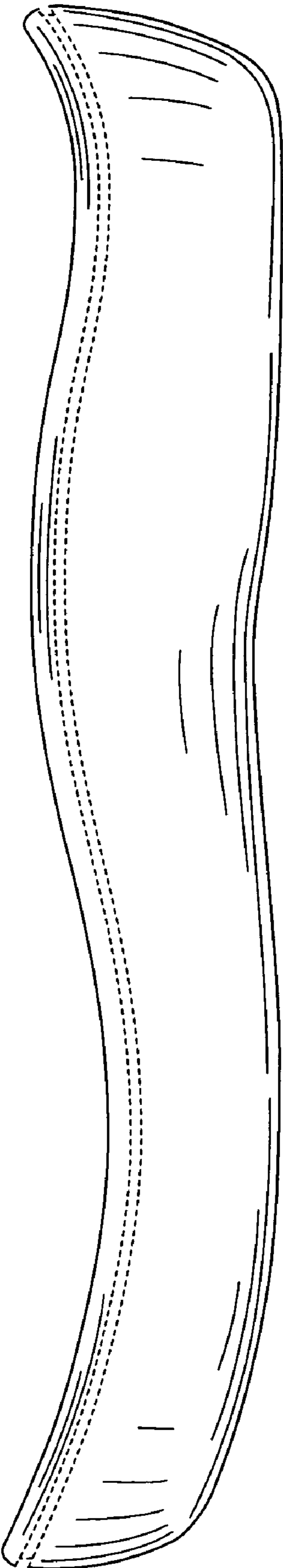

FIG. 3

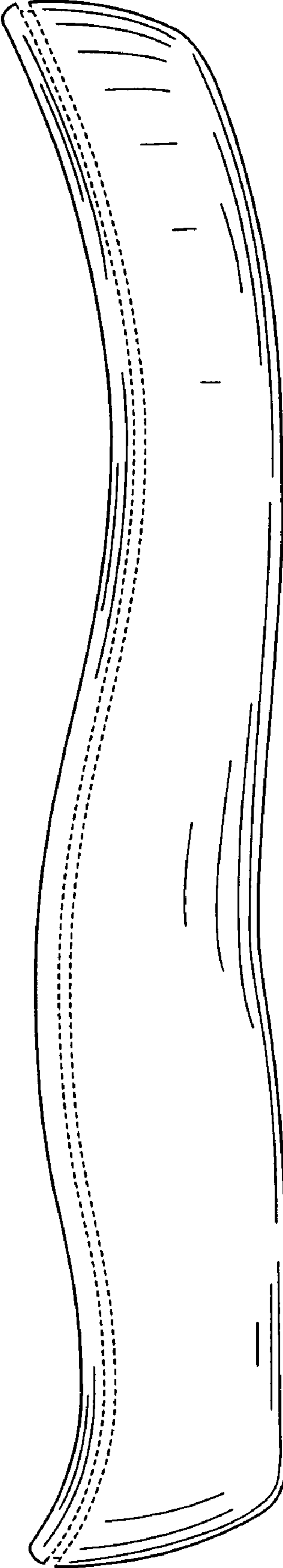

FIG. 4

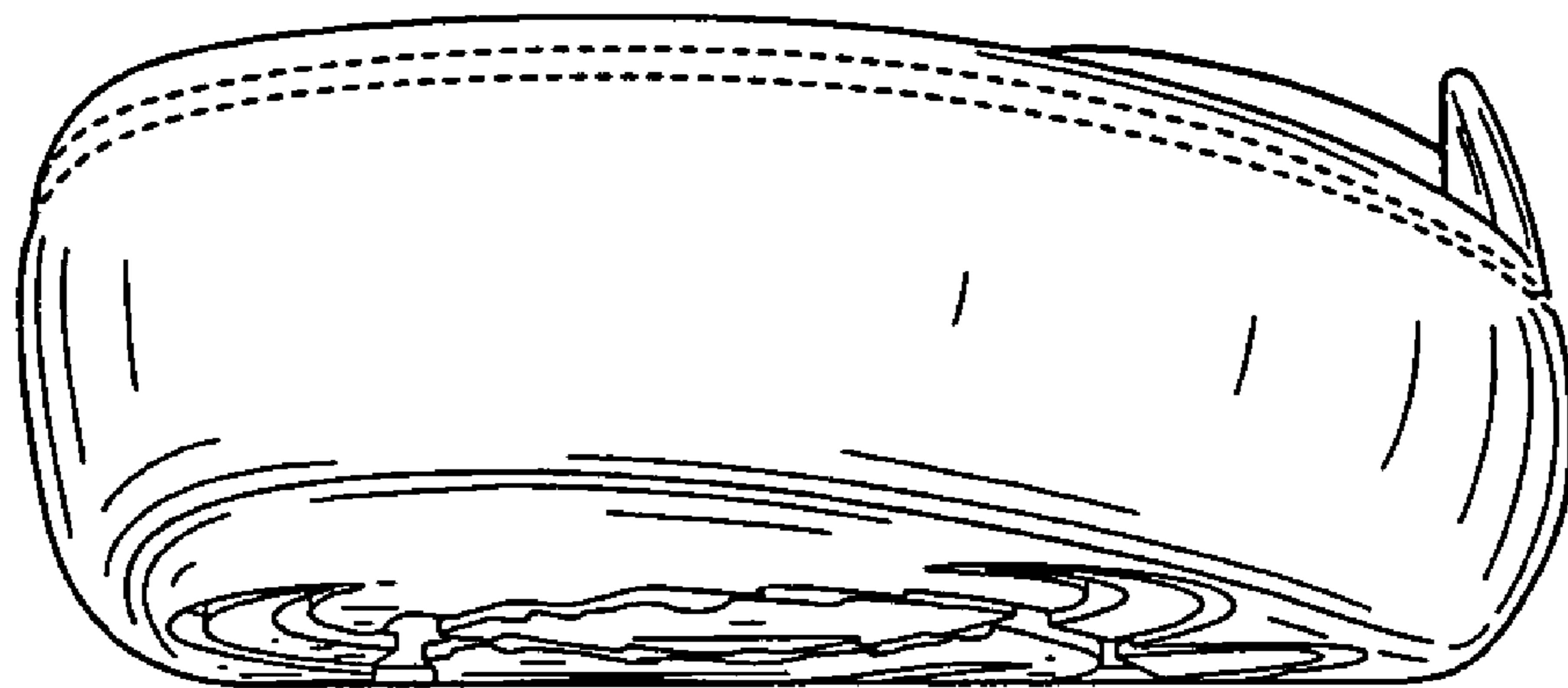

FIG. 5

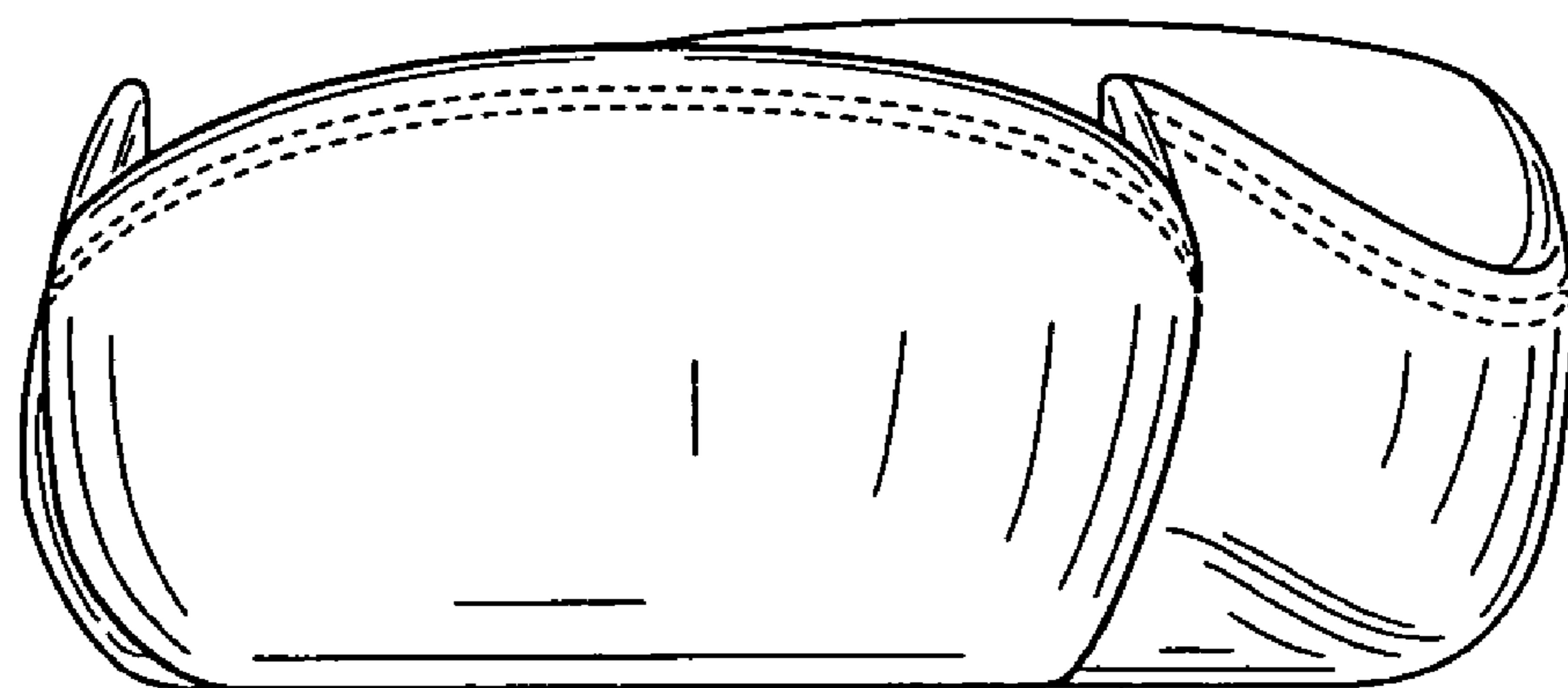

FIG. 6