

US00D562520S

(12) **United States Design Patent**  
**Gardner et al.**

(10) **Patent No.:** **US D562,520 S**

(45) **Date of Patent:** **\*\* Feb. 19, 2008**

(54) **RECYCLING BIN**

(75) Inventors: **Scott R. Gardner**, Rockaway Township, NJ (US); **Joseph Gerardiello**, Sparta, NJ (US)

(73) Assignee: **Intercycle LLC**, Wayne, NJ (US)

(\*\*) Term: **14 Years**

(21) Appl. No.: **29/276,494**

(22) Filed: **Jan. 26, 2007**

(51) **LOC (8) Cl.** ..... **09-09**

(52) **U.S. Cl.** ..... **D34/7**

(58) **Field of Classification Search** ..... D34/1, D34/5, 6, 7, 8, 9, 10, 11; 220/908-913, 262-264  
See application file for complete search history.

(56) **References Cited**

**U.S. PATENT DOCUMENTS**

D251,969 S *	5/1979	Tucky	.....	D34/19
D289,458 S *	4/1987	Zakrajsek	.....	D34/7
D309,810 S *	8/1990	Moore	.....	D34/9
5,022,553 A *	6/1991	Pontius	.....	206/205
D328,168 S *	7/1992	Bartle	.....	D34/7
D333,898 S *	3/1993	Schulze et al.	.....	D34/7
D334,805 S *	4/1993	Ivey	.....	D24/131
D335,562 S *	5/1993	Evans	.....	D34/7

D340,333 S *	10/1993	Duran et al.	.....	D34/7
D389,630 S *	1/1998	Meade, Jr.	.....	D34/1
D537,224 S *	2/2007	Chen	.....	D34/9

\* cited by examiner

*Primary Examiner*—Cynthia E Ramirez

(74) *Attorney, Agent, or Firm*—Richard M. Goldberg

(57) **CLAIM**

The ornamental design for a recycling bin, as shown and described.

**DESCRIPTION**

FIG. 1 is a perspective view of the recycling bin of my design, viewed from the top and front, in a closed configuration;

FIG. 2 is a front elevational view thereof;

FIG. 3 is a rear elevational view thereof;

FIG. 4 is a left side elevational view thereof;

FIG. 5 is a right side elevational view thereof;

FIG. 6 is a top plan view thereof;

FIG. 7 is a bottom plan view thereof; and,

FIG. 8 is a perspective view thereof, viewed from the top and front, in an open configuration.

**1 Claim, 8 Drawing Sheets**

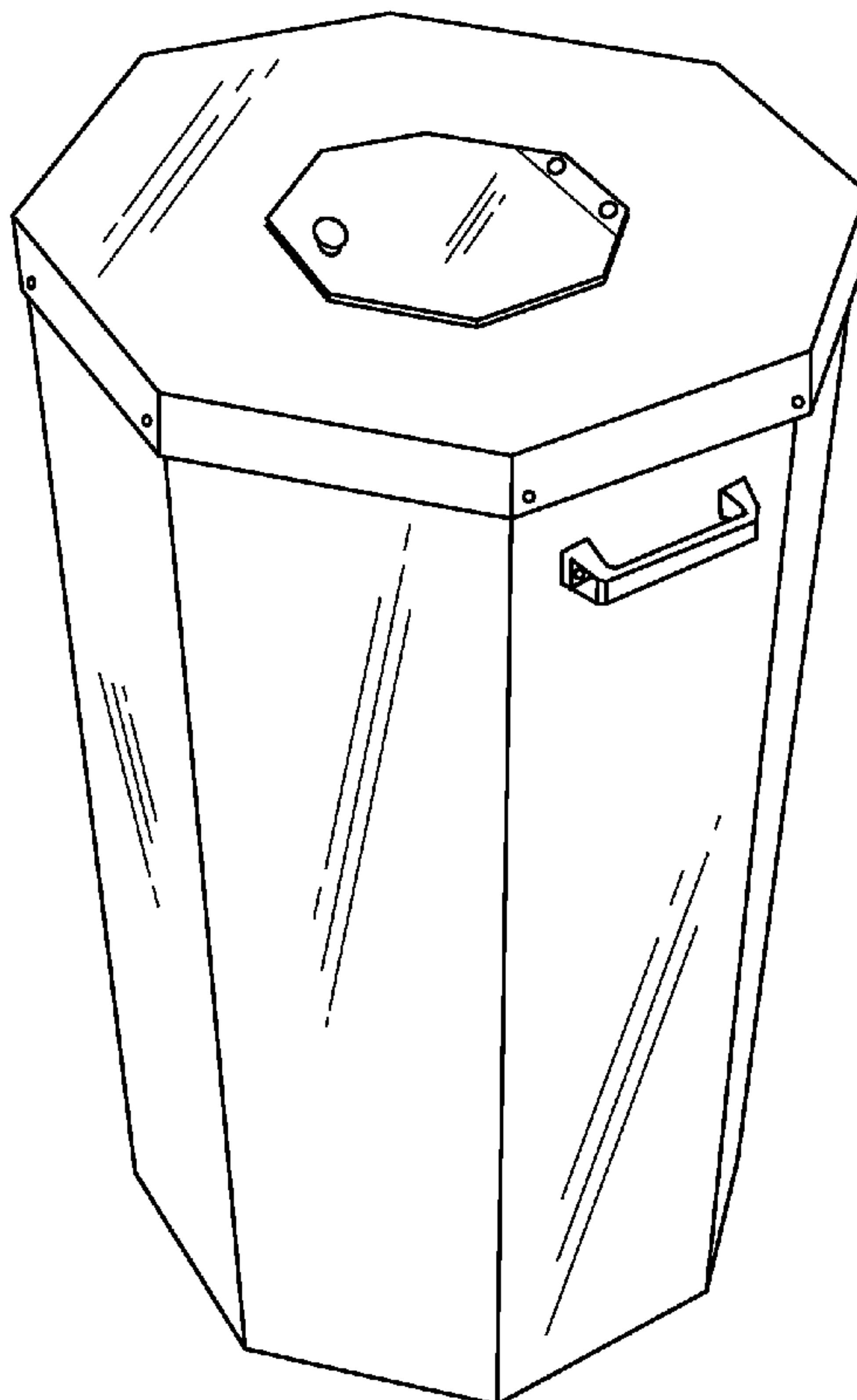

FIG. 1

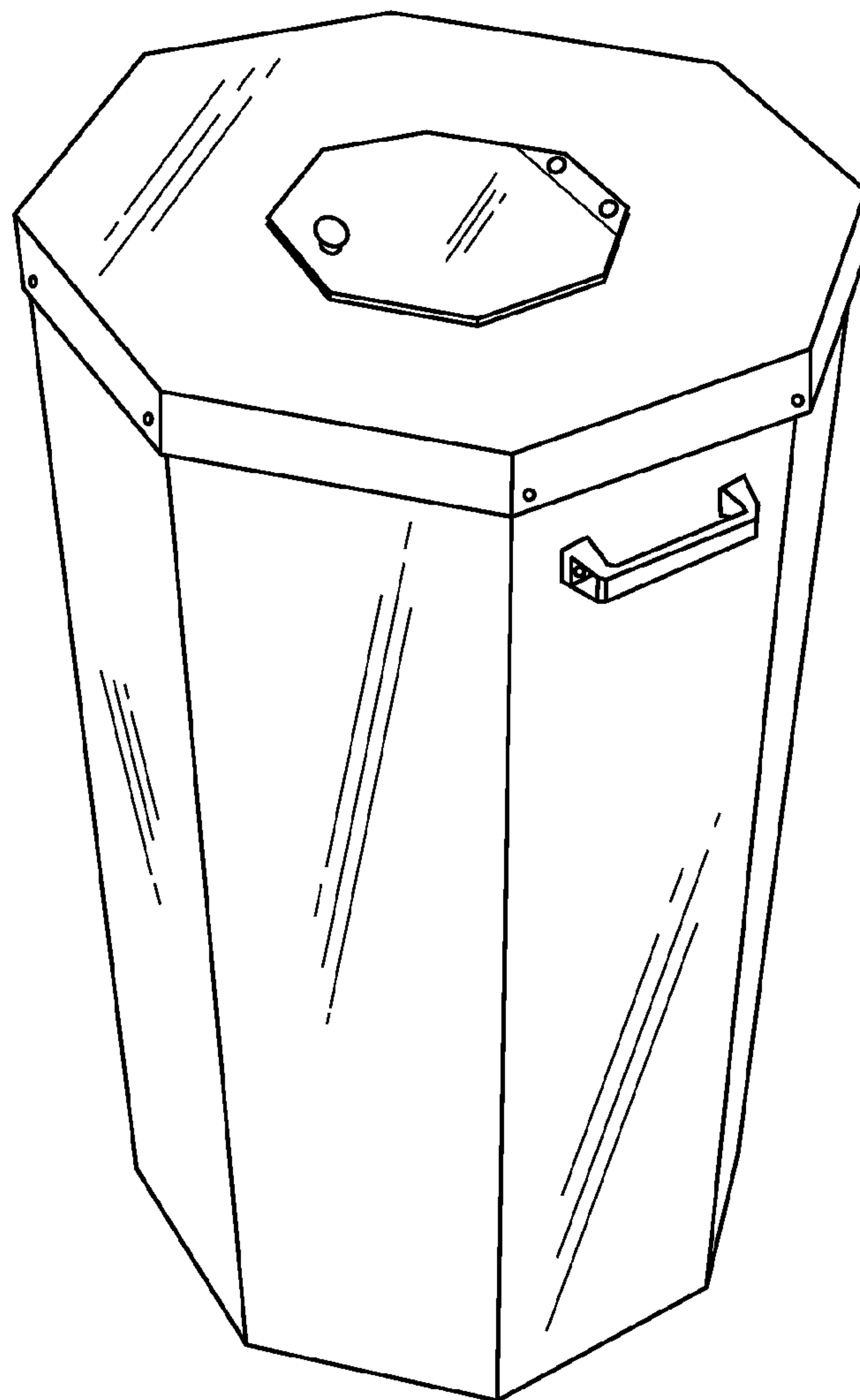

FIG. 2

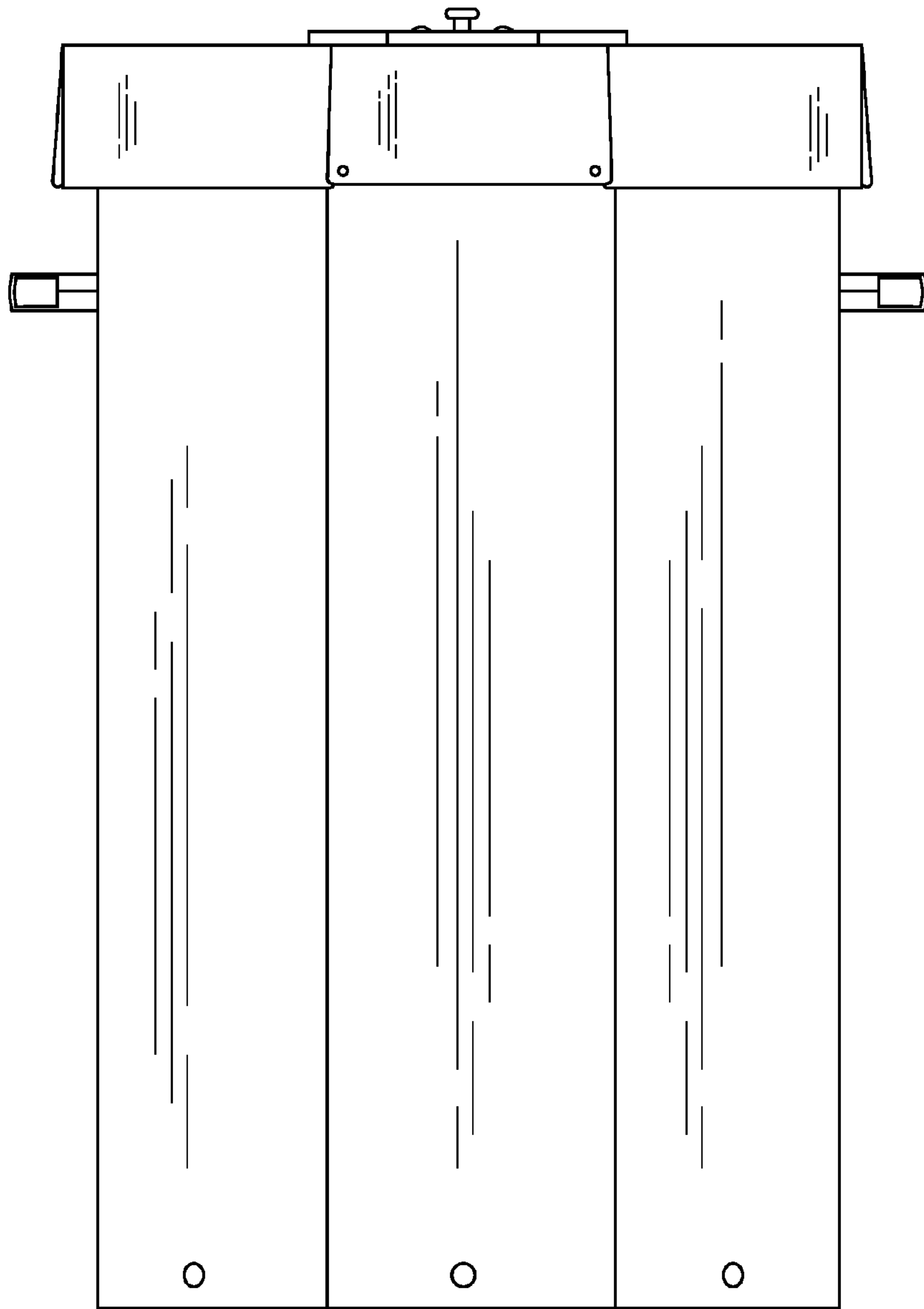

FIG. 3

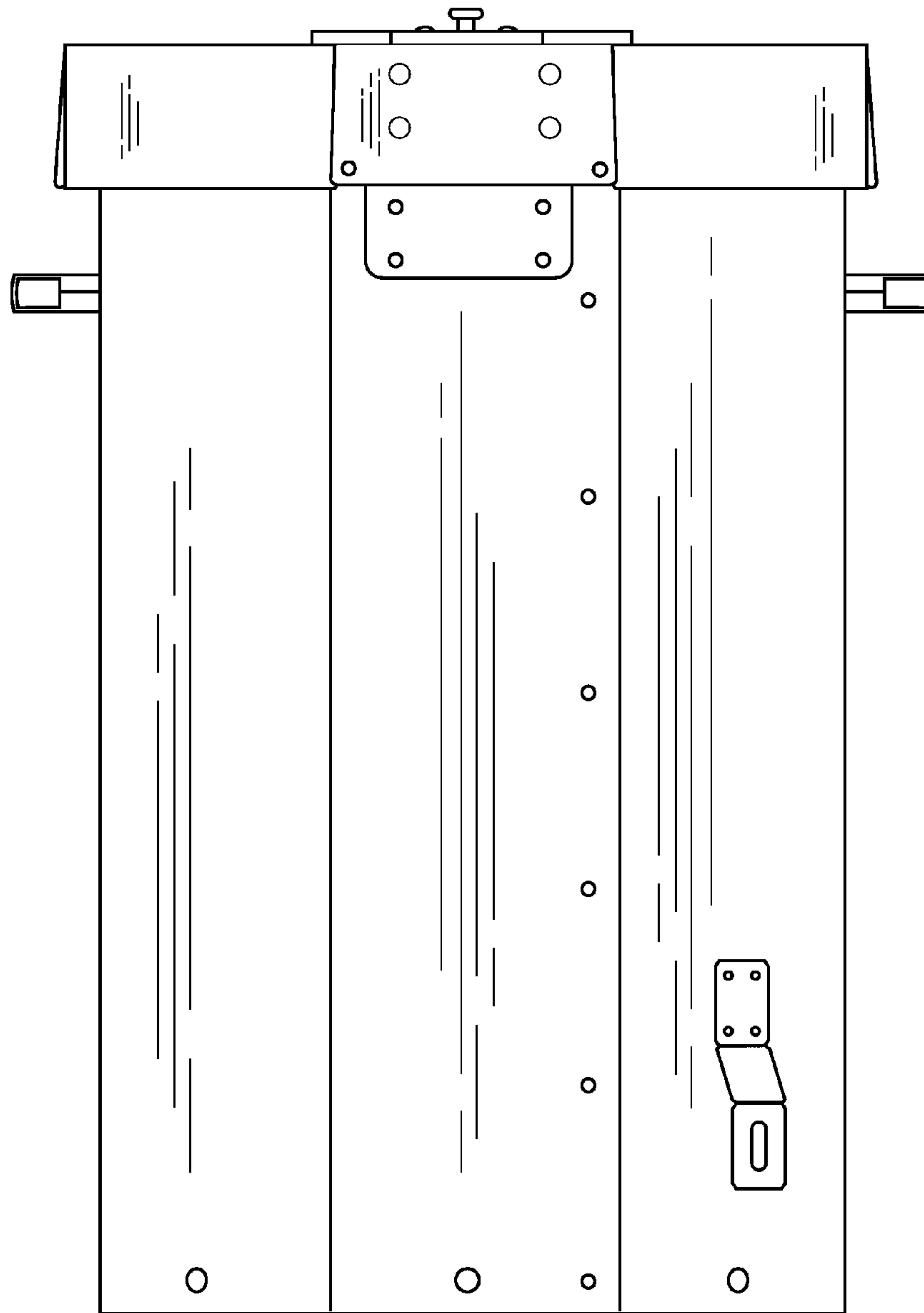

FIG. 4

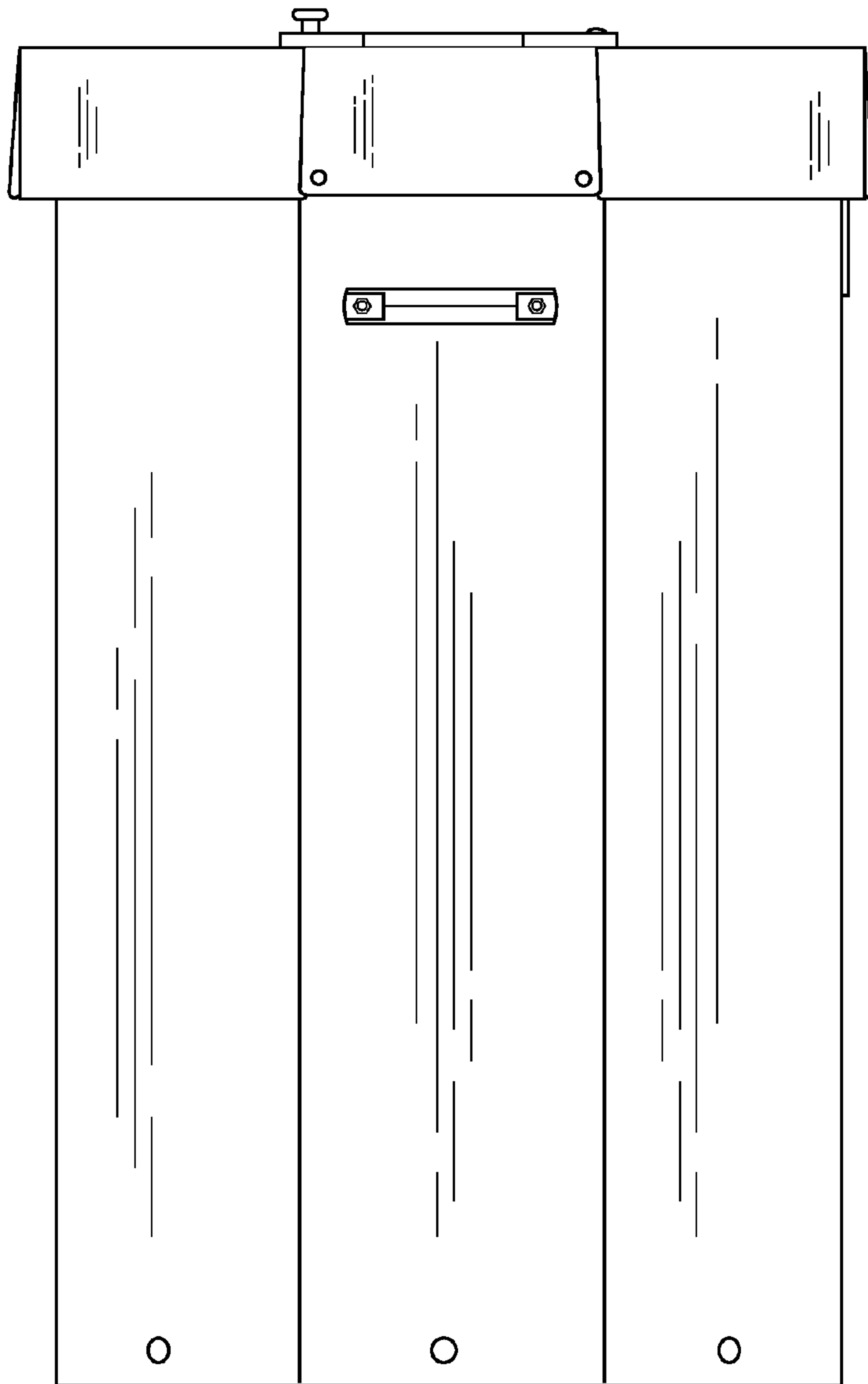

FIG. 5

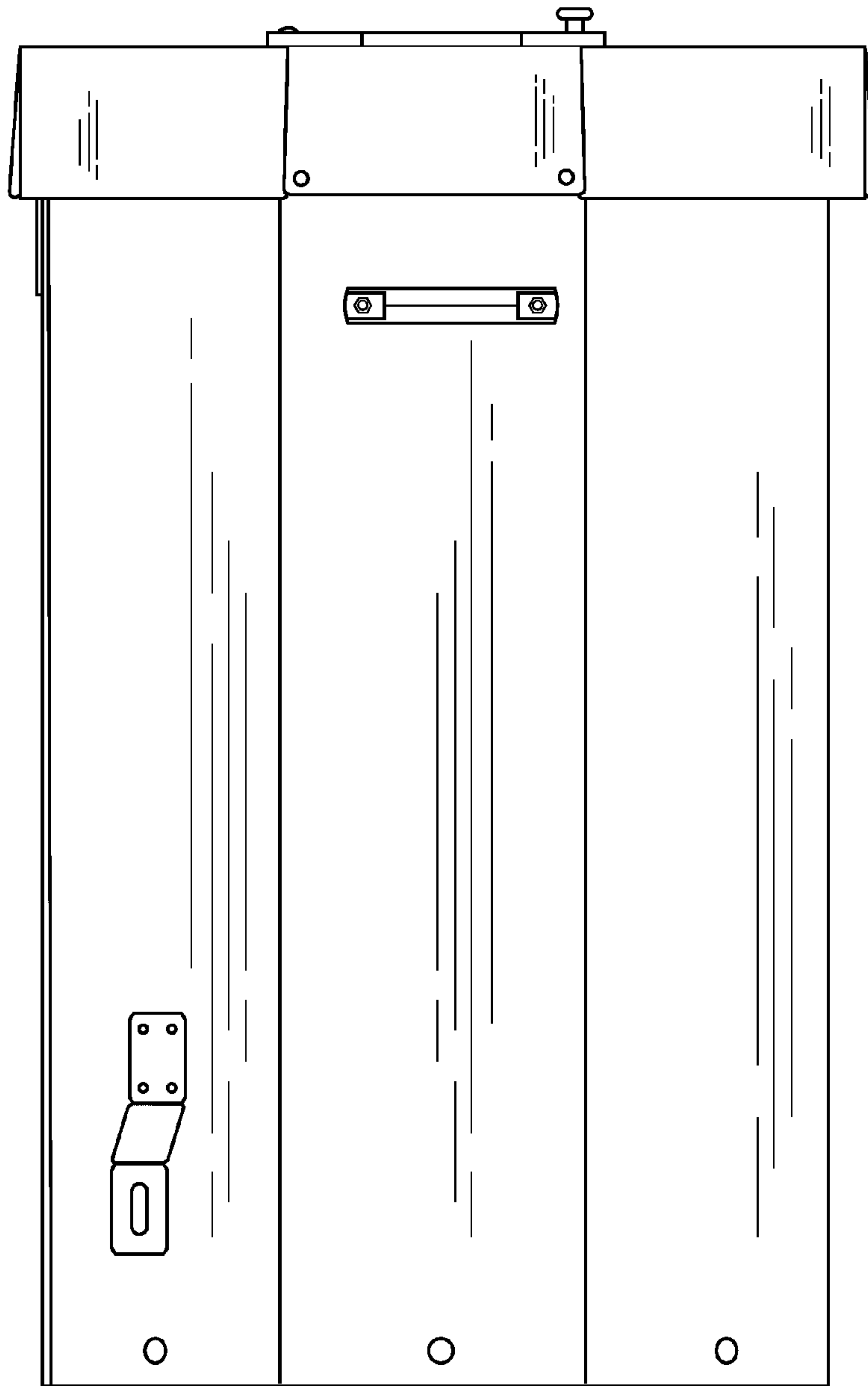

FIG. 6

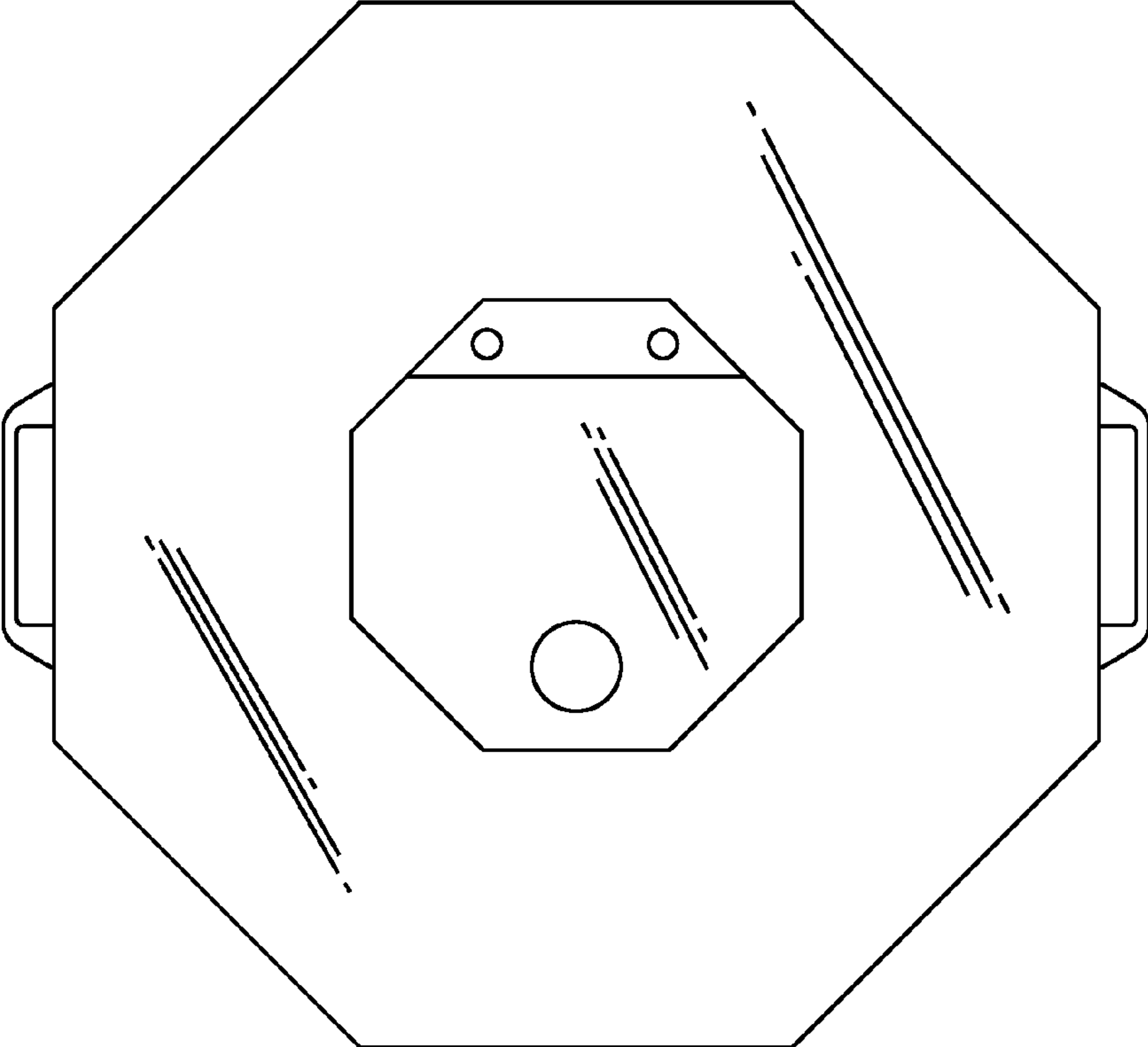

FIG. 7

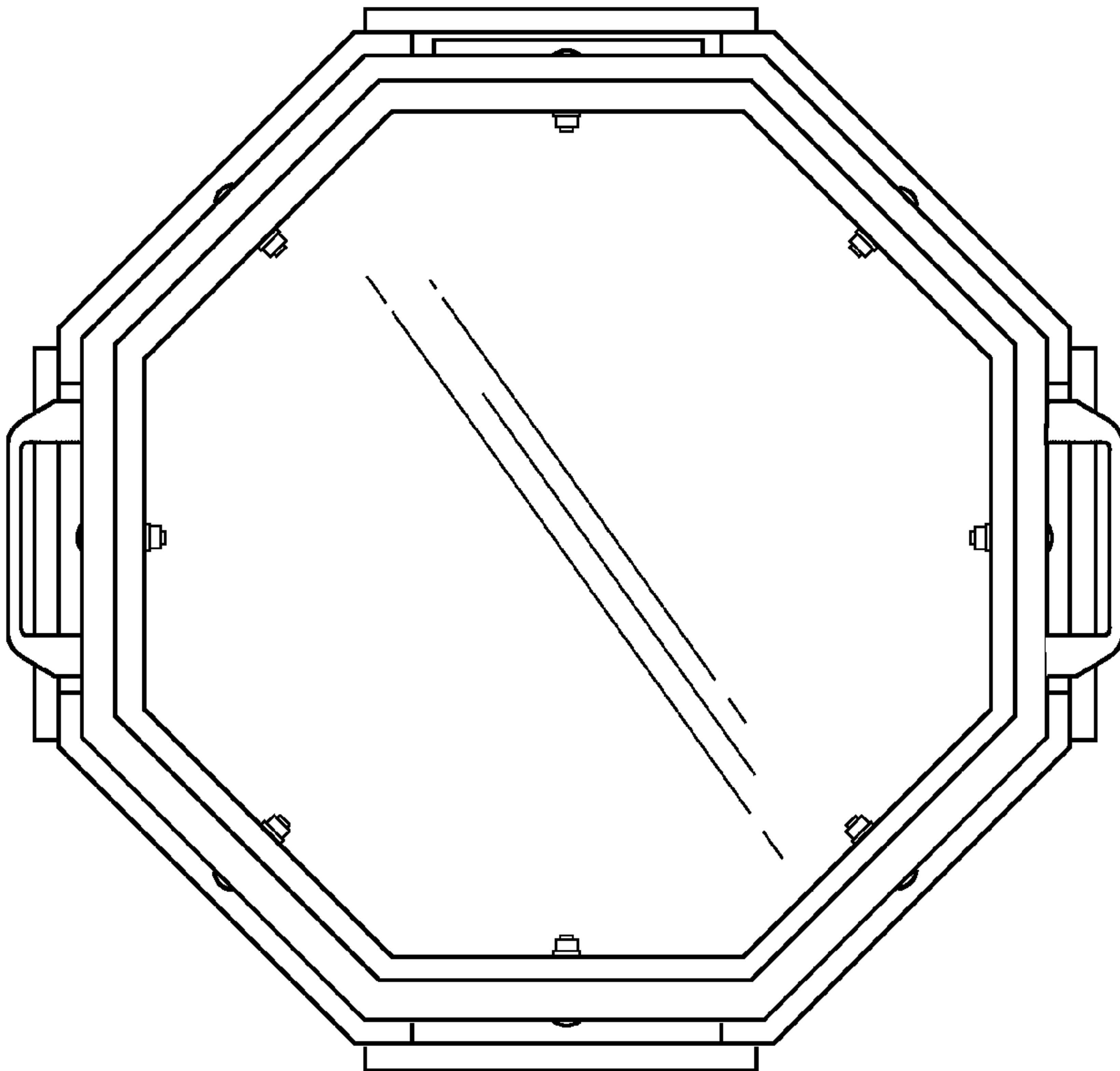



FIG. 8

