



US00D562334S

(12) **United States Design Patent** (10) **Patent No.:** **US D562,334 S**
Kim et al. (45) **Date of Patent:** **** Feb. 19, 2008**

(54) **TELEVISION RECEIVER HAVING INDICATED IMAGE DESIGN DISPLAYED THEREON**

2005/0268252 A1* 12/2005 Parker et al. 715/810

(75) Inventors: **Ji-Hoon Kim**, Seoul (KR); **Yi-Sak Park**, Seoul (KR); **Nam-Choon Park**, Seoul (KR)

OTHER PUBLICATIONS

U.S. Appl. No. 29/228,103, Applicant: Jee-Yeun Wang, et al. filed Apr. 20, 2005 entitled Portable Telephone Having Indicating Image Design Displayed Thereon.

(73) Assignee: **Samsung Electronics Co., Ltd.**, Kyunggi-do (KR)

(Continued)

(**) Term: **14 Years**

Primary Examiner—Cathron Brooks

Assistant Examiner—Angela J Lee

(21) Appl. No.: **29/244,137**

(74) *Attorney, Agent, or Firm*—Flynn, Thiel, Boutell & Tanis, P.C.

(22) Filed: **Dec. 6, 2005**

(57) **CLAIM**

(51) **LOC (8) Cl.** **14-04**

The ornamental design for a television receiver having indicated image design displayed thereon, as shown and described.

(52) **U.S. Cl.** **D14/486**

(58) **Field of Classification Search** D14/485-95;
345/592, 594, 628, 629; 715/505, 509, 517,
715/526, 528, 700, 703, 714, 716, 717, 718,
715/719, 720, 721, 722, 723, 726, 727, 728,
715/730, 762, 763, 768, 771, 780, 781, 783,
715/790, 792, 797, 808, 809, 810, 825, 828,
715/829, 835, 837, 838, 840, 841, 842, 843,
715/844, 845, 846, 864, 867, 902, 908, 961,
715/963, 975

DESCRIPTION

See application file for complete search history.

The file of this patent contains at least one drawing executed in color. Copies of this patent with color drawings will be provided by the Office upon request and payment of the necessary fee.

(56) **References Cited**

FIG. 1 is a top front perspective view of a television receiver having indicated image design displayed thereon showing our new design;

U.S. PATENT DOCUMENTS

FIG. 2 is a front elevational view thereof;

6,020,929 A * 2/2000 Marshall et al. 348/564

FIG. 3 is a rear elevational view thereof;

D424,541 S * 5/2000 Mugura D14/486

FIG. 4 is a left side elevational view thereof;

6,075,575 A * 6/2000 Schein et al. 348/734

FIG. 5 is a right side elevational view thereof;

6,151,059 A * 11/2000 Schein et al. 725/37

FIG. 6 is a top plan view thereof; and,

6,492,997 B1 * 12/2002 Gerba et al. 715/721

FIG. 7 is a bottom plan view.

6,577,350 B1 * 6/2003 Proehl et al. 348/564

The broken line showing of a television receiver and speaker is included for the purpose of illustrating the image on a display and forms no part of the claimed design.

6,600,496 B1 * 7/2003 Wagner et al. 715/716

2002/0196268 A1 * 12/2002 Wolff et al. 345/718

2004/0001081 A1 * 1/2004 Marsh 345/721

2004/0017388 A1 * 1/2004 Stautner et al. 345/716

2004/0100485 A1 * 5/2004 Allport 345/721

2005/0251750 A1 * 11/2005 Vallone et al. 715/721

1 Claim, 4 Drawing Sheets
(2 of 4 Drawing Sheet(s) Filed in Color)

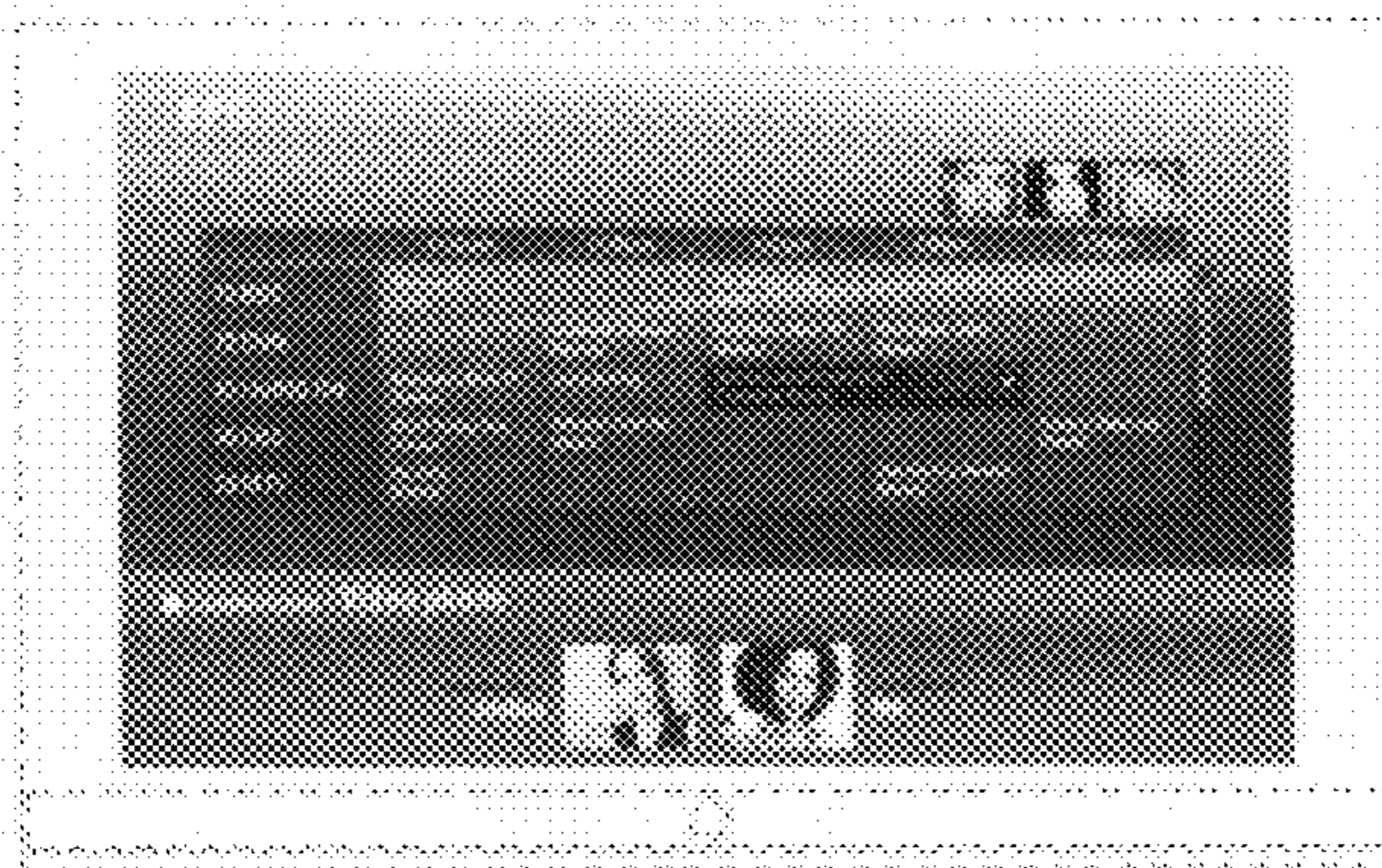

OTHER PUBLICATIONS

U.S. Appl. No. 29/228,104, Applicant: Bong-Hee Kim, et al. filed Apr. 20, 2005 entitled Portable Telephone Having Indicating Image Design Displayed Thereon.

U.S. Appl. No. 29/228,149, Applicant: Ae-Jung Seo, et al. filed Apr. 20, 2005 entitled Portable Telephone Having Indicating Image Design Displayed Thereon.

U.S. Appl. No. 29/228,150, Applicant: Sun-Young Kim, et al. filed Apr. 20, 2005 entitled Monitor Having Home Network Indicating Image Design Displayed Thereon.

U.S. Appl. No. 29/236,447, Applicant: So-Young Shin, et al. filed Aug. 16, 2005 entitled Computer Monitor Having Indicating Image Design Displayed Thereon.

U.S. Appl. No. 29/236,448, Applicant: Yi-Sak Park, et al. filed Aug. 16, 2005 entitled Telephone Having Indicating Image Design Displayed Thereon.

U.S. Appl. No. 29/236,446, Applicant: Yi-Sak Park, et al. filed Aug. 16, 2005 entitled Computer Monitor Having Indicating Image Design Displayed Thereon.

U.S. Appl. No. 29/236,449, Applicant: So-Young Shin, et al. filed Aug. 16, 2005 entitled Portable Telephone Having Indicating Image Design Thereon.

U.S. Appl. No. 29/243,947, Applicant: Ji-Hoon Kim, et al. filed Dec. 2, 2005 entitled Portable Telephone Having Indicated Image Design Displayed Thereon.

U.S. Appl. No. 29/243,945, Applicant: Ji-Hoon Kim, et al. filed Dec. 2, 2005 entitled Portable Telephone Having Indicated Image Design Displayed Thereon.

U.S. Appl. No. 29/244,152, Applicant: Ji-Hoon Kim, et al. filed Dec. 6, 2005 entitled Telephone Receiver Having Indicated Image Design Displayed Thereon.

U.S. Appl. No. 29/244,153, Applicant: Ji-Hoon Kim, et al. filed Dec. 2, 2005 entitled Telephone Receiver Having Indicated Image Design Displayed Thereon.

U.S. Appl. No. 29/243,948, Applicant: Dok-Shin Lim, et al. filed Dec. 2, 2005 entitled Portable Telephone Having Indicated Image Design Displayed Thereon.

U.S. Appl. No. 29/251,184, Applicant: Young-Jae Ryu, et al. filed Jan. 4, 2006 entitled Pop-Up Window for a User Interface for a Television Receiver.

U.S. Appl. No. 29/251,186, Applicant: Joo-Hoon Park, et al. filed Jan. 4, 2006 entitled User Interface for a Television Receiver.

U.S. Appl. No. 29/251,185, Applicant: Young-Jae Ryu, et al. filed Jan. 4, 2006 entitled Pop-Up Window for a User Interface for a Television Receiver.

U.S. Appl. No. 29/252,004, Applicant: Young-Jae Ryu, et al. filed Jan. 17, 2006 entitled User Interface for a Television Receiver.

U.S. Appl. No. 29/252,005, Applicant: Young-Jae Ryu, et al. filed Jan. 17, 2006 entitled User Interface for a Television Receiver.

U.S. Appl. No. 29/252,002, Applicant: Young-Jae Ryu, et al. filed Jan. 17, 2006 entitled Pop-Up Window for a User Interface for a Television Receiver.

U.S. Appl. No. 29/252,008, Applicant: Young-Jae Ryu, et al. filed Jan. 17, 2006 entitled User Interface for a Television Receiver.

U.S. Appl. No. 29/252,007, Applicant: Young-Jae Ryu, et al. filed Jan. 17, 2006 entitled User Interface for a Television Receiver.

* cited by examiner

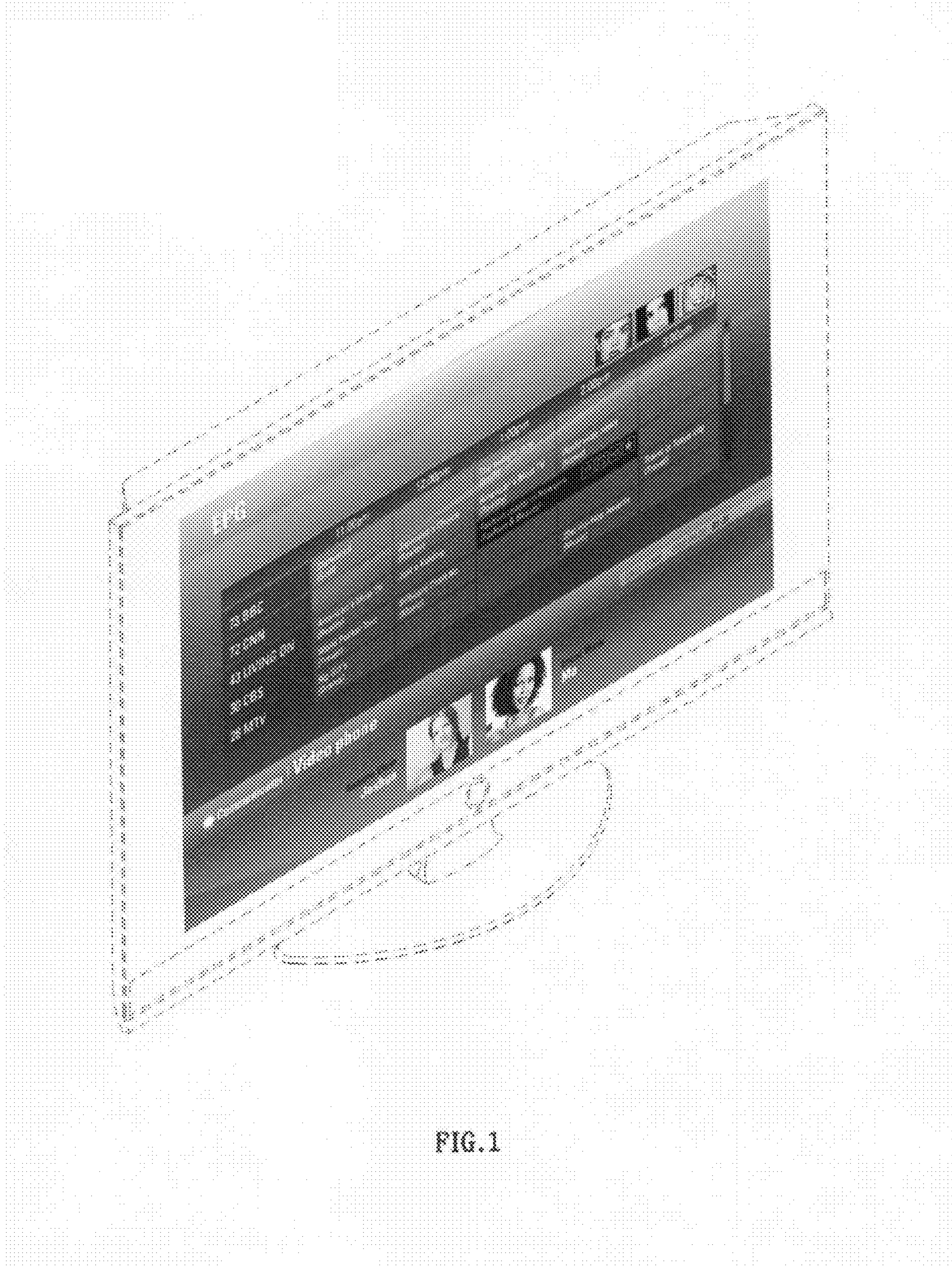

FIG. 1



FIG. 2

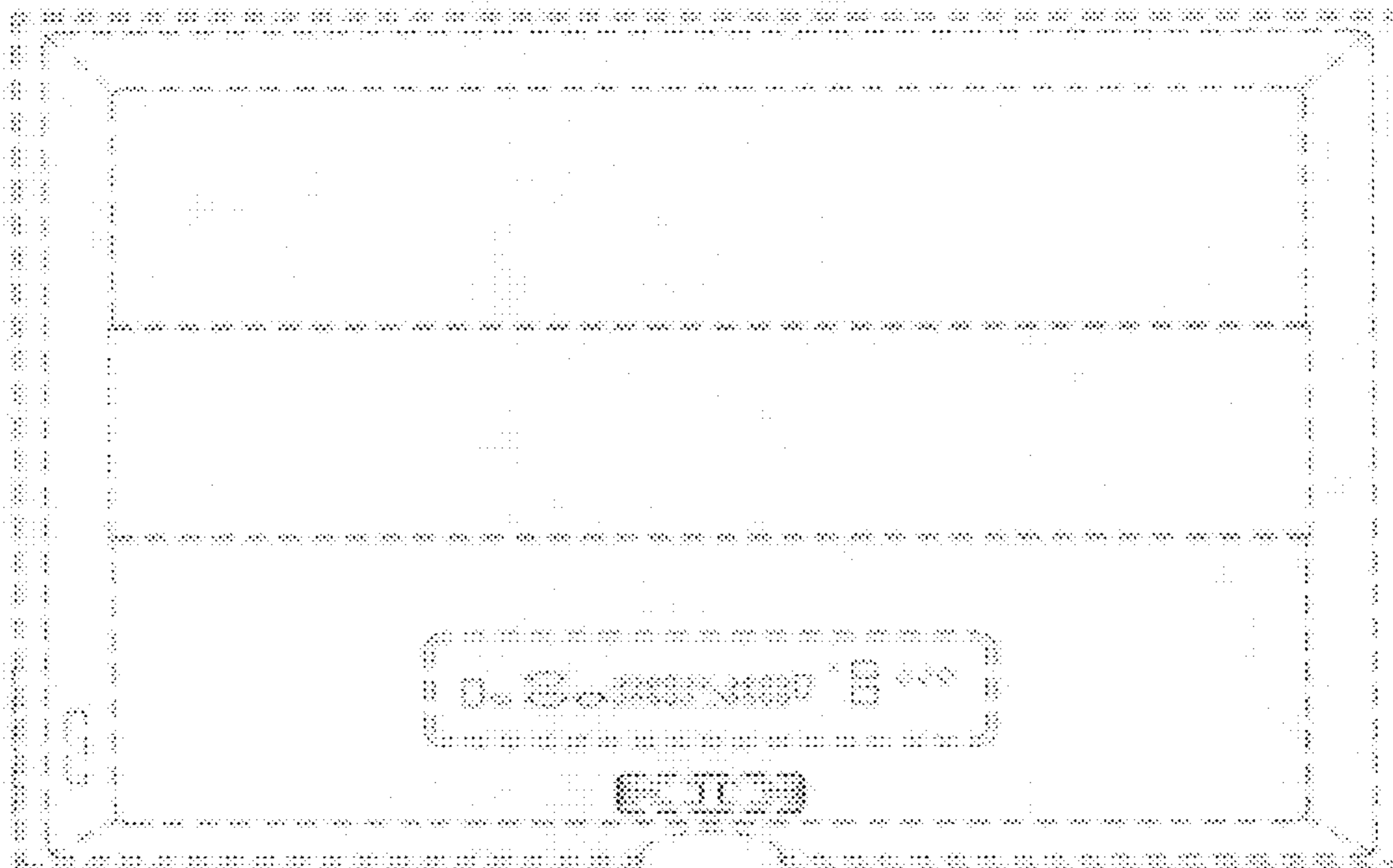

FIG. 3

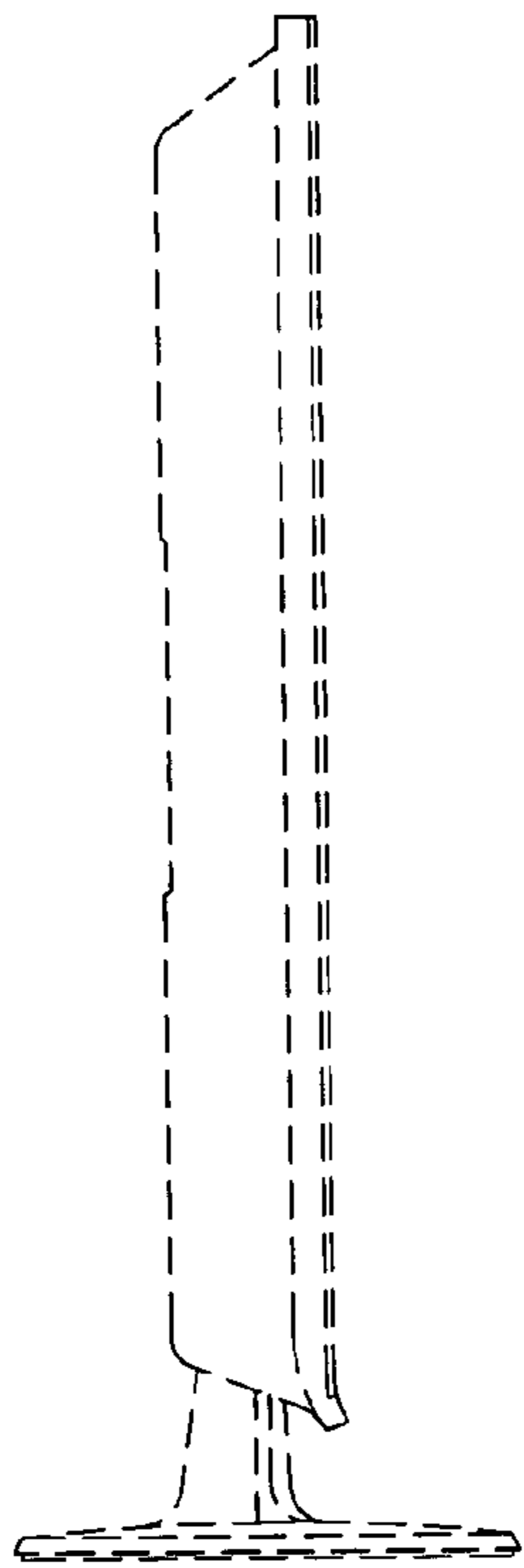

FIG. 4

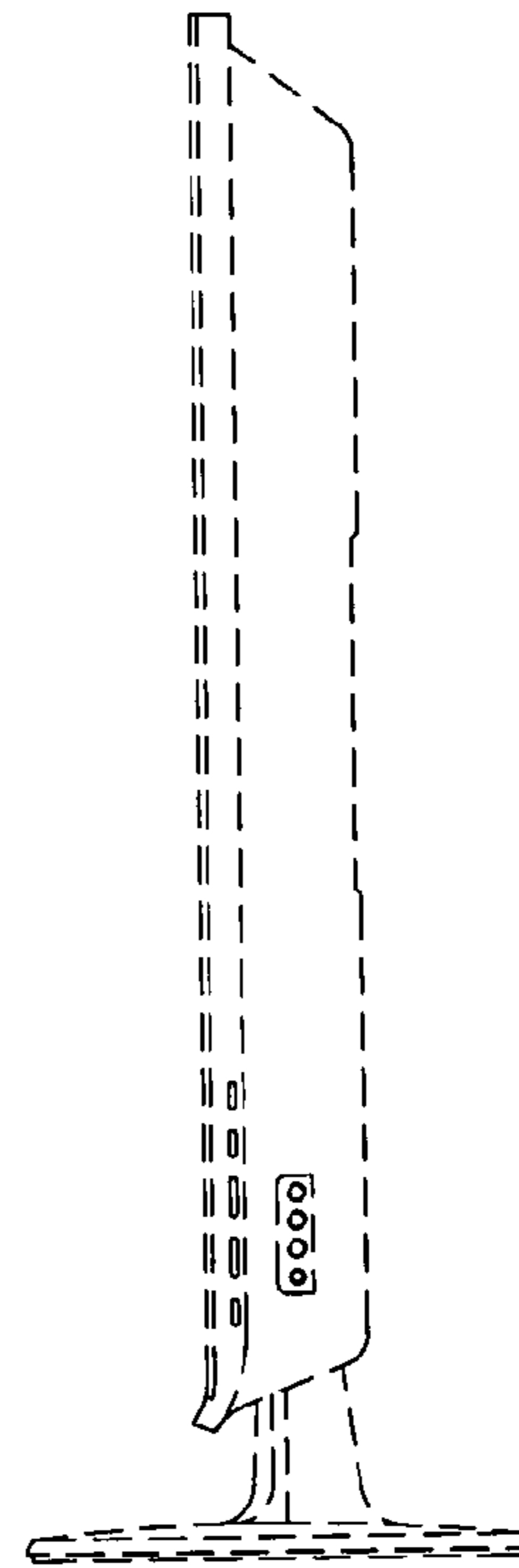

FIG. 5

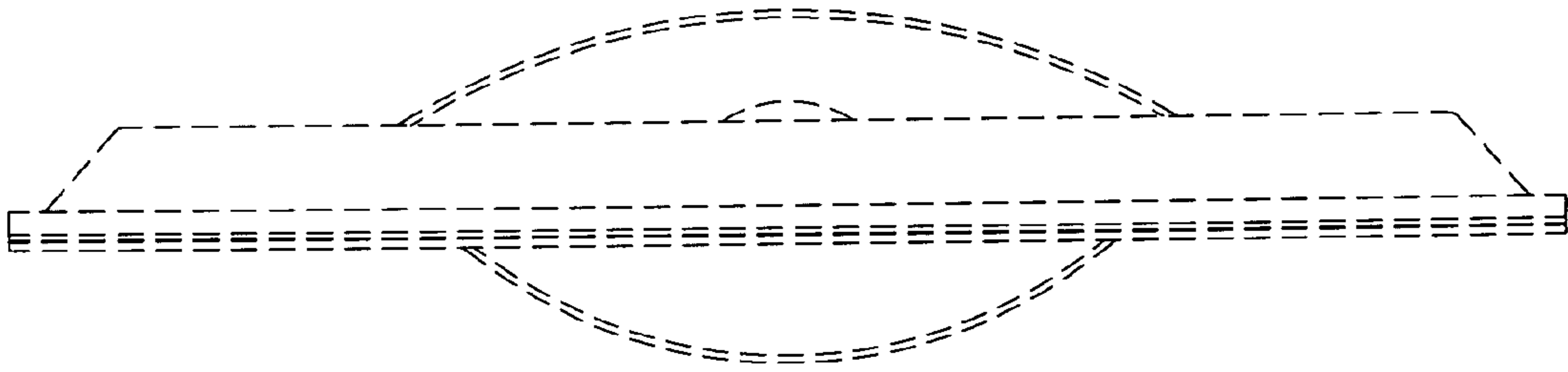

FIG. 6

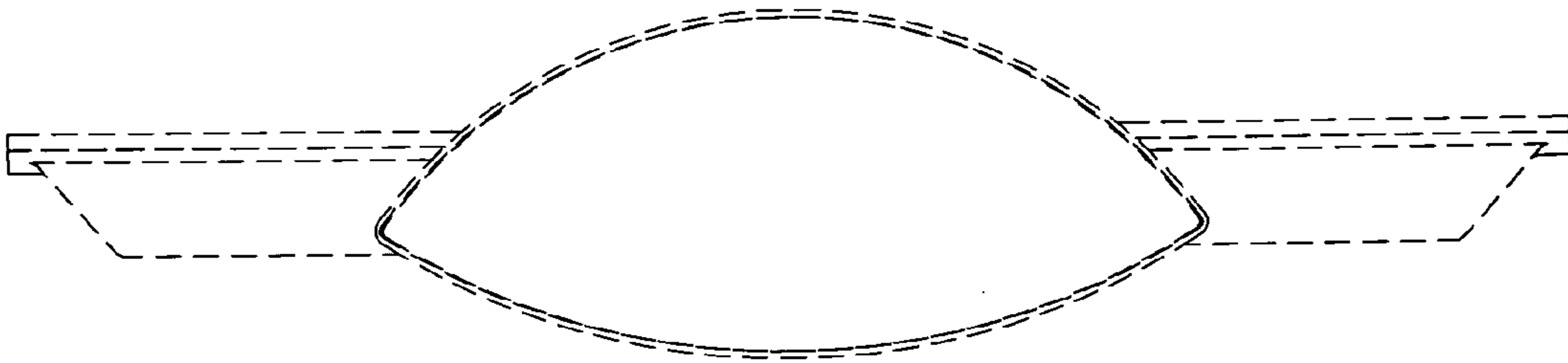

FIG. 7