



US00D562308S

(12) **United States Design Patent**  
**Matsuoka**

(10) **Patent No.:** **US D562,308 S**  
(45) **Date of Patent:** **\*\* Feb. 19, 2008**

(54) **SPEAKER**

(75) Inventor: **Yoshimichi Matsuoka**, Tokyo (JP)

(73) Assignee: **Sony Corporation**, Tokyo (JP)

(\*\*) Term: **14 Years**

(21) Appl. No.: **29/257,115**

(22) Filed: **Mar. 30, 2006**

(30) **Foreign Application Priority Data**

Sep. 30, 2005 (CN) ..... 2005 3 0129132

(51) **LOC (8) Cl.** ..... **14-01**

(52) **U.S. Cl.** ..... **D14/216**

(58) **Field of Classification Search** ..... D14/204,  
D14/209–216, 221; 181/143–144, 147–148,  
181/150, 157, 198–199, 151, 153; 381/300–302,  
381/306, 333, 345, 361–364, 386–388, 332,  
381/336

See application file for complete search history.

(56) **References Cited**

**U.S. PATENT DOCUMENTS**

- D186,670 S \* 11/1959 Durbin ..... D14/216
- D197,716 S \* 3/1964 Boldt et al. .... D14/216
- D409,198 S \* 5/1999 Harvey et al. .... D14/215
- D488,802 S \* 4/2004 Uehara et al. .... D14/216

**OTHER PUBLICATIONS**

U.S. Appl. No. 29/257,116, filed Mar. 30, 2006, Matsuoka.

\* cited by examiner

*Primary Examiner*—Nanda Bondade

(74) *Attorney, Agent, or Firm*—Oblon, Spivak, McClelland,  
Maier & Neustadt, P.C.

(57) **CLAIM**

The ornamental design for a speaker, as shown and described.

**DESCRIPTION**

The design of the present application is directed to a speaker that can be used, for example, in an automobile or other vehicle.

FIG. 1 is a top and right front perspective view of a speaker, showing my design;

FIG. 2 is a front elevational view thereof;

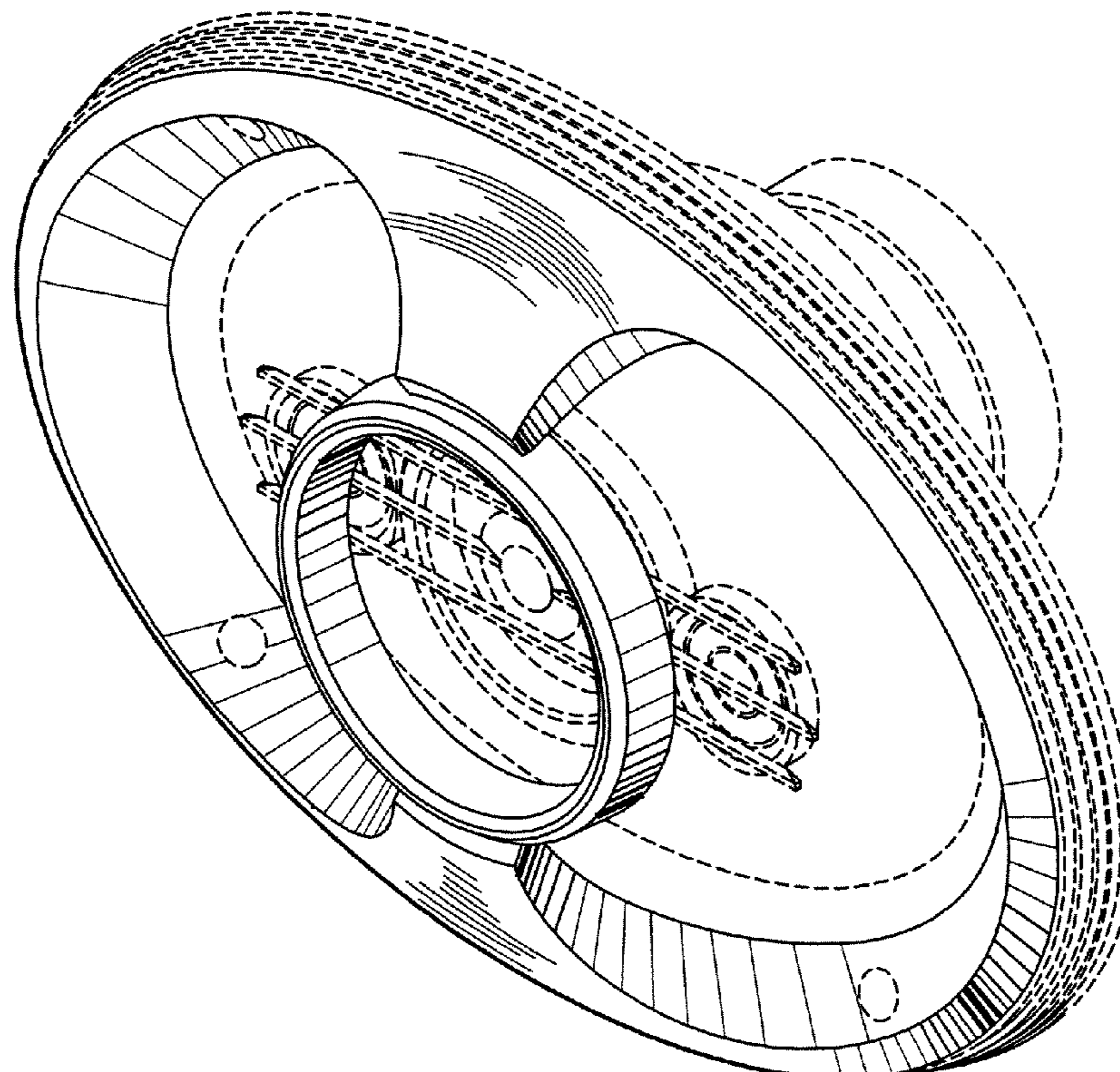
FIG. 3 is a rear elevational view thereof;

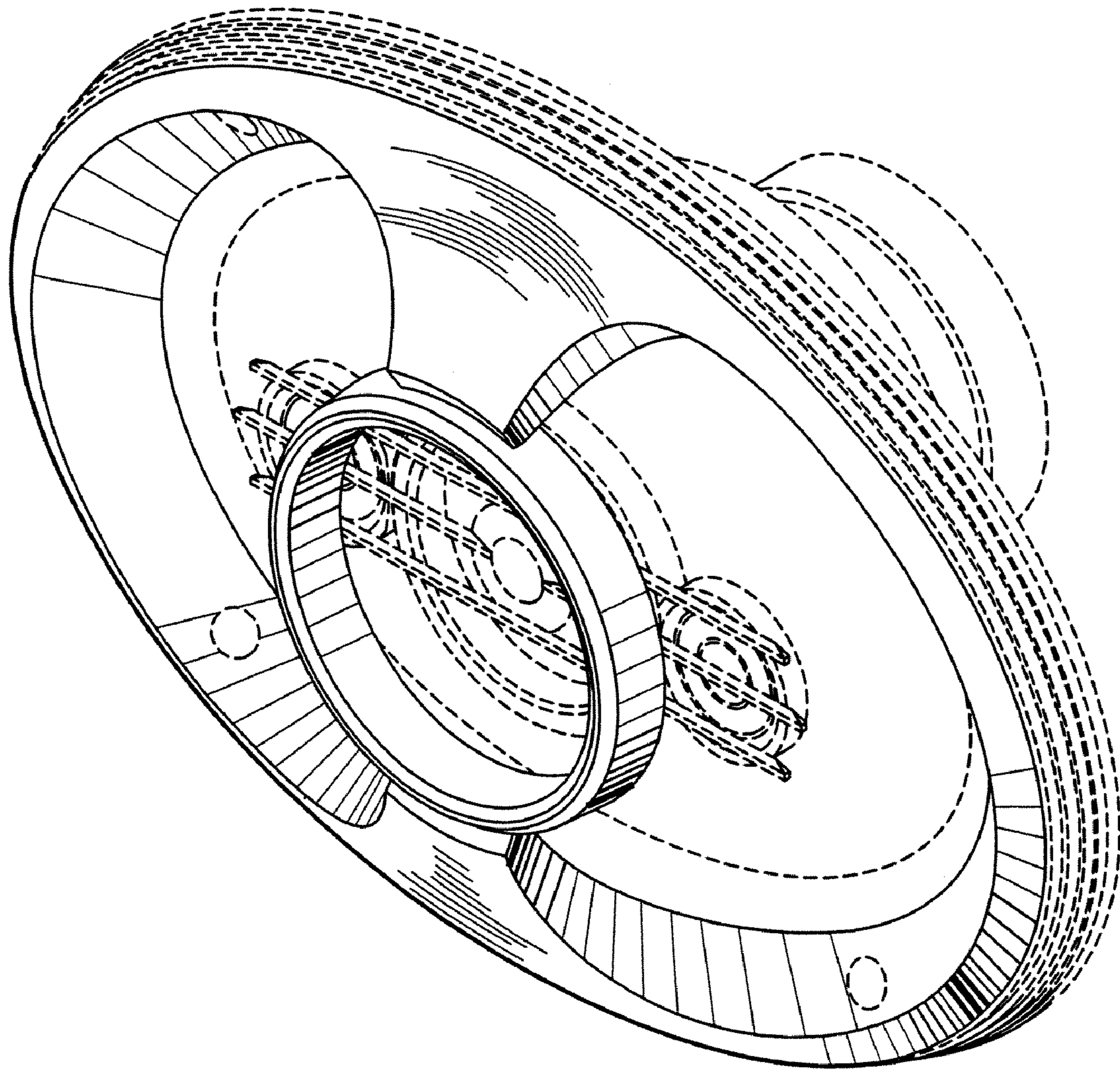
FIG. 4 is a left side elevational view thereof, with the right side elevational view being a mirror image thereof; and,

FIG. 5 is a top plan view thereof, with the bottom plan view being a mirror image thereof.

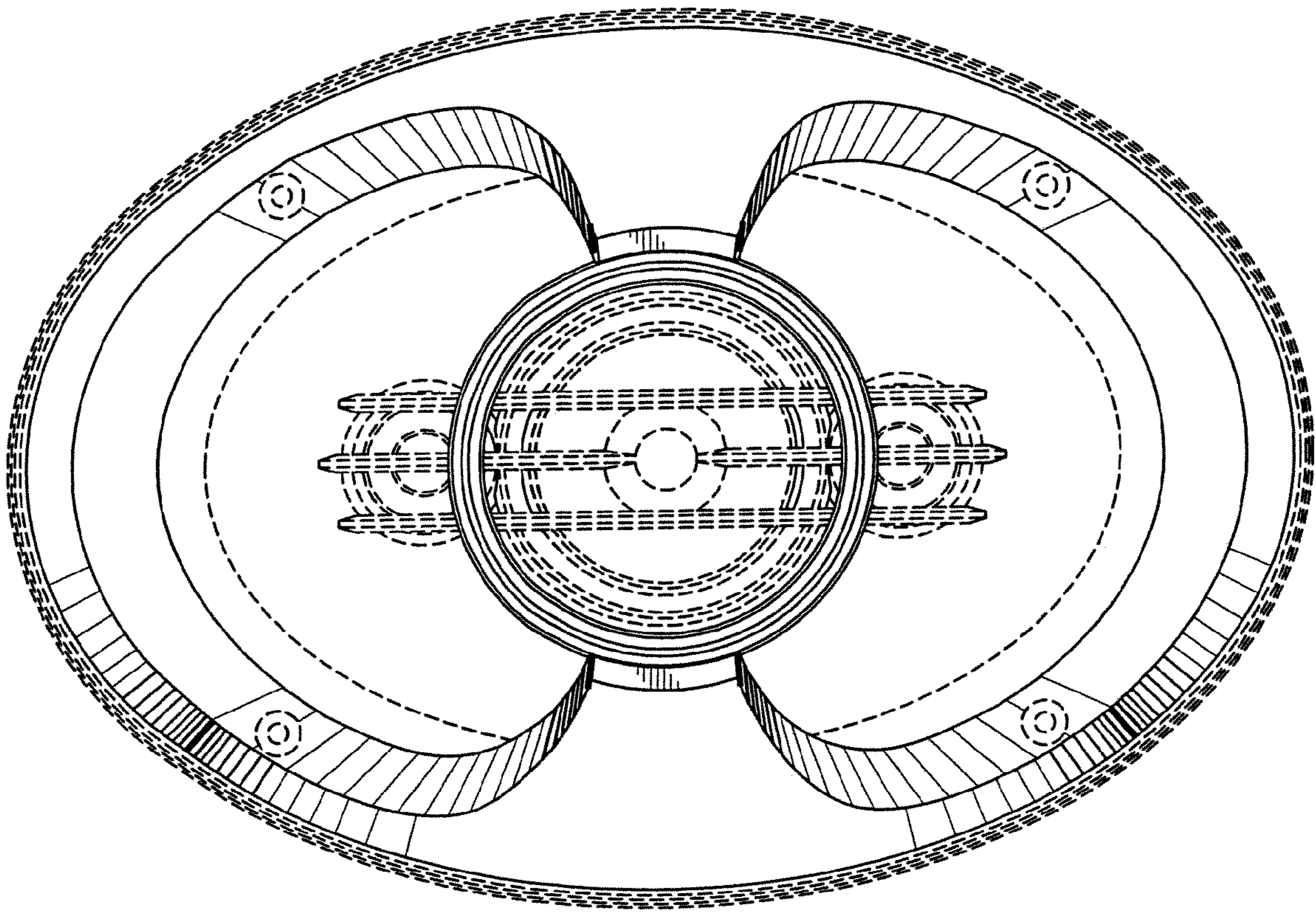
The phantom lines shown in the figures are shown for illustrative purposes only and form no part of the design.

**1 Claim, 5 Drawing Sheets**

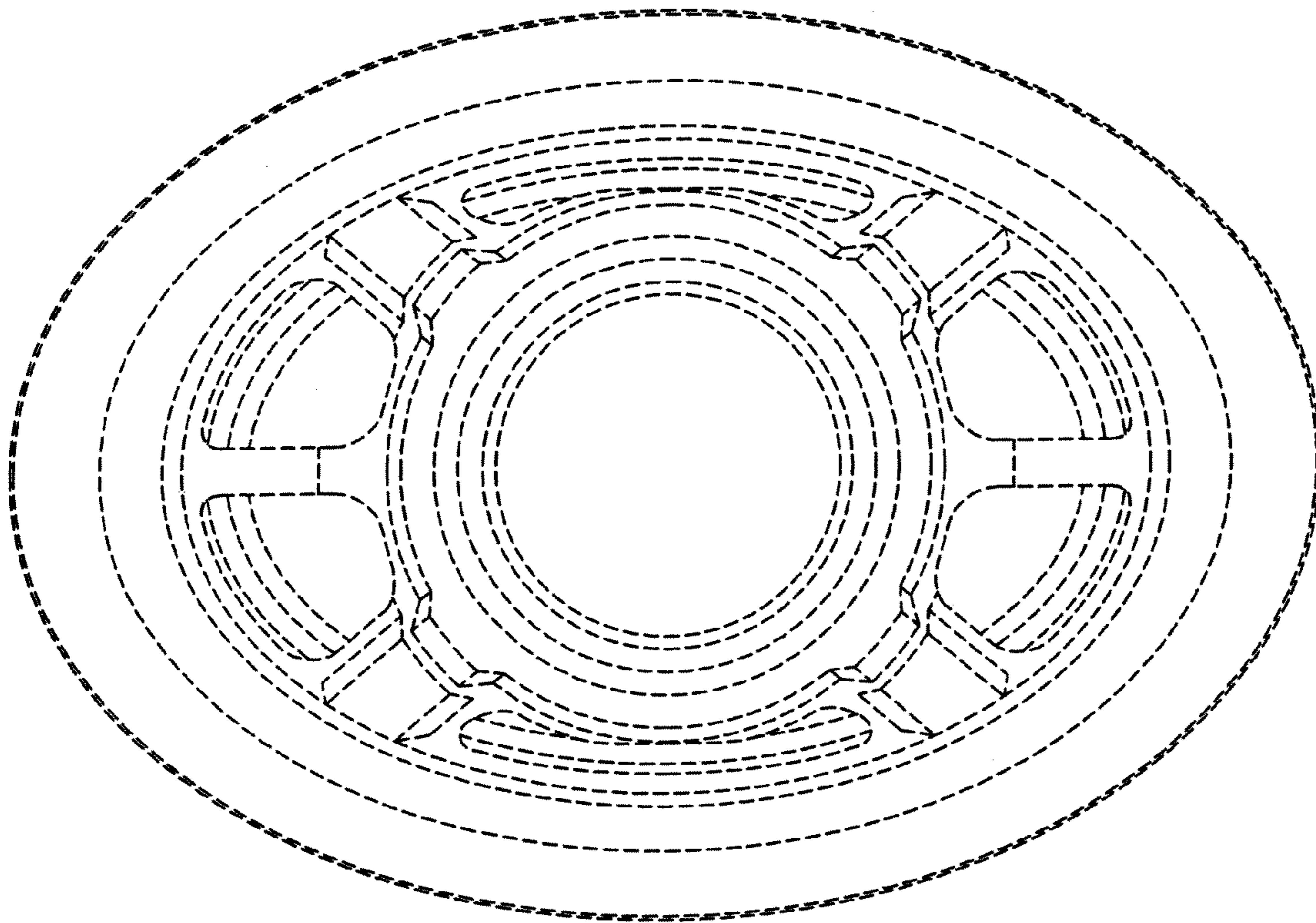




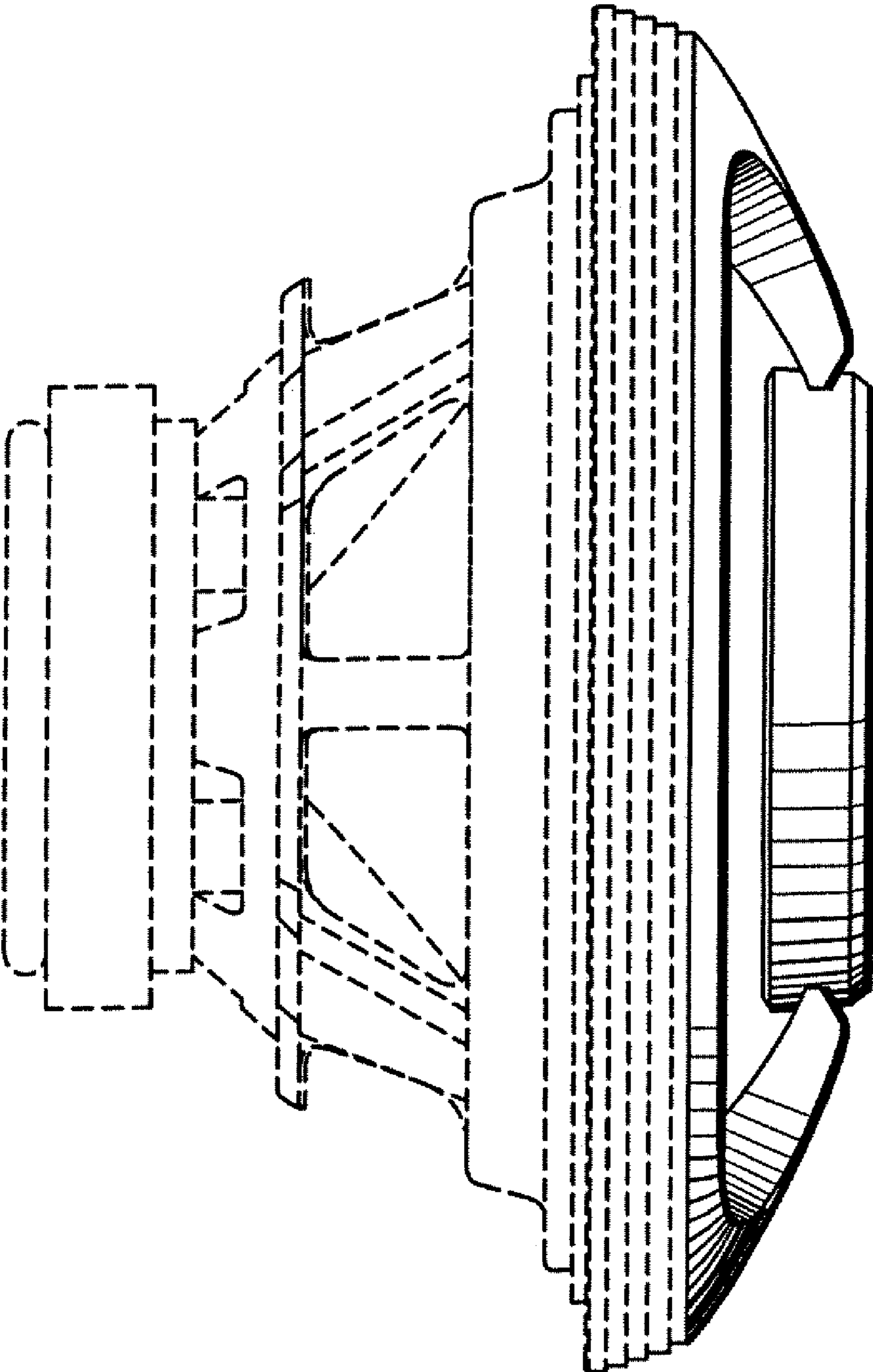
*Fig. 1*



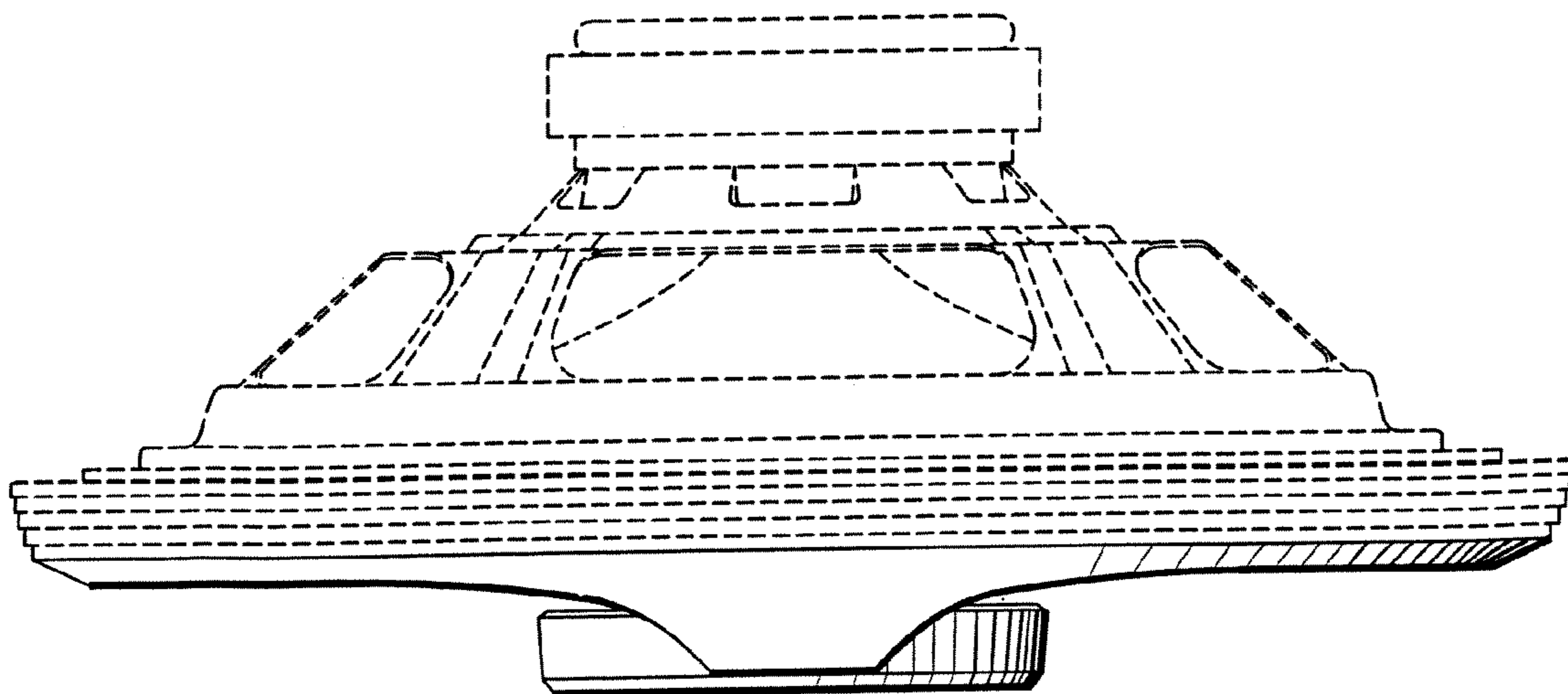
*Fig. 2*



*Fig. 3*



*Fig. 4*



*Fig. 5*