

US00D562239S

(12) **United States Design Patent**
Dold et al.

(10) **Patent No.:** **US D562,239 S**

(45) **Date of Patent:** **** Feb. 19, 2008**

(54) **MODULAR CONNECTING UNIT**
(75) Inventors: **Roland Dold**, Furtwangen (DE); **Rolf Sticker**, Donaueschingen (DE); **Dieter Werhan**, Blumberg-Riedöschingen (DE)

(73) Assignee: **RIA-BTR Produktions GmbH**, Blumberg (DE)

(**) Term: **14 Years**

(21) Appl. No.: **29/201,347**

(22) Filed: **Mar. 12, 2004**

(30) **Foreign Application Priority Data**

Sep. 19, 2003 (WO) DM/064 335

(51) **LOC (8) Cl.** **13-03**

(52) **U.S. Cl.** **D13/133; D13/147**

(58) **Field of Classification Search** D13/123, D13/133, 146-147, 154, 184, 199; 439/65, 439/101, 79-80, 135, 278, 282, 291, 409, 439/417, 441, 527, 533, 709, 607-610, 725, 439/892, 947

See application file for complete search history.

(56) **References Cited**

U.S. PATENT DOCUMENTS

4,749,369 A * 6/1988 Wang 439/459
4,971,567 A * 11/1990 Mizuno et al. 439/98
5,318,461 A * 6/1994 Frikkee et al. 439/715

D354,939 S * 1/1995 Jensen et al. D13/133
5,860,829 A * 1/1999 Hower et al. 439/417
5,947,761 A * 9/1999 Pepe 439/409
D472,877 S * 4/2003 Jaag D13/133
7,066,764 B2 * 6/2006 Bolouri-Saransar 439/409
2006/0160406 A1 * 7/2006 Shimirak 439/417

* cited by examiner

Primary Examiner—Daniel Bui

(74) *Attorney, Agent, or Firm*—Muirhead and Saturnelli, LLC

(57) **CLAIM**

The ornamental design for a modular connecting unit, as shown and described.

DESCRIPTION

FIG. 1 is a top plan view of a modular connecting unit showing our new design;

FIG. 2 is a left side elevational view thereof;

FIG. 3 is a front elevational view thereof;

FIG. 4 is a right side elevational view thereof;

FIG. 5 is a bottom plan view thereof;

FIG. 6 is a rear elevational view thereof; and,

FIG. 7 is a perspective view thereof.

The broken line illustrations of environmental structure in the drawings are for illustrative purposes only and form no part of the claimed design.

1 Claim, 2 Drawing Sheets

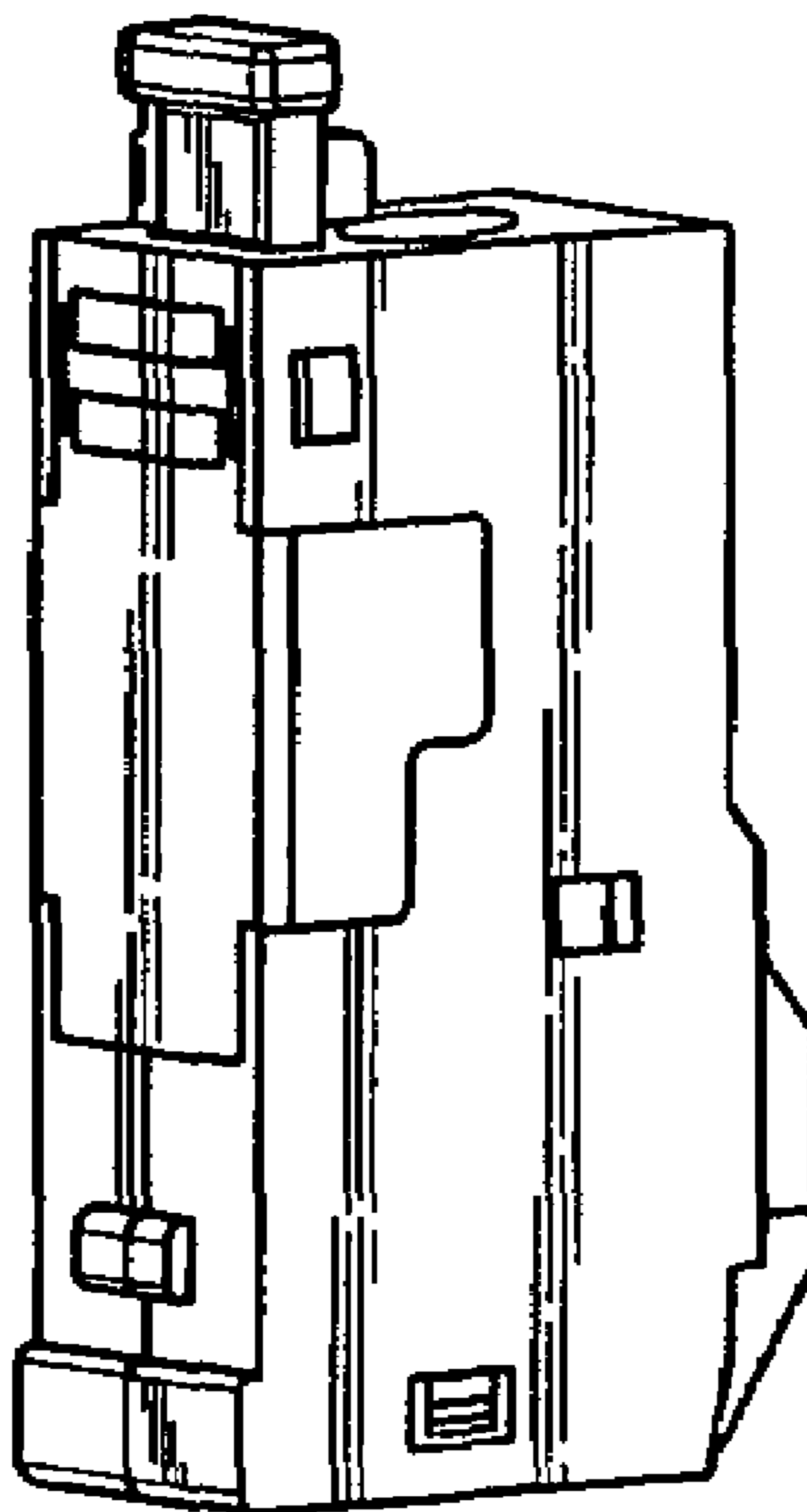

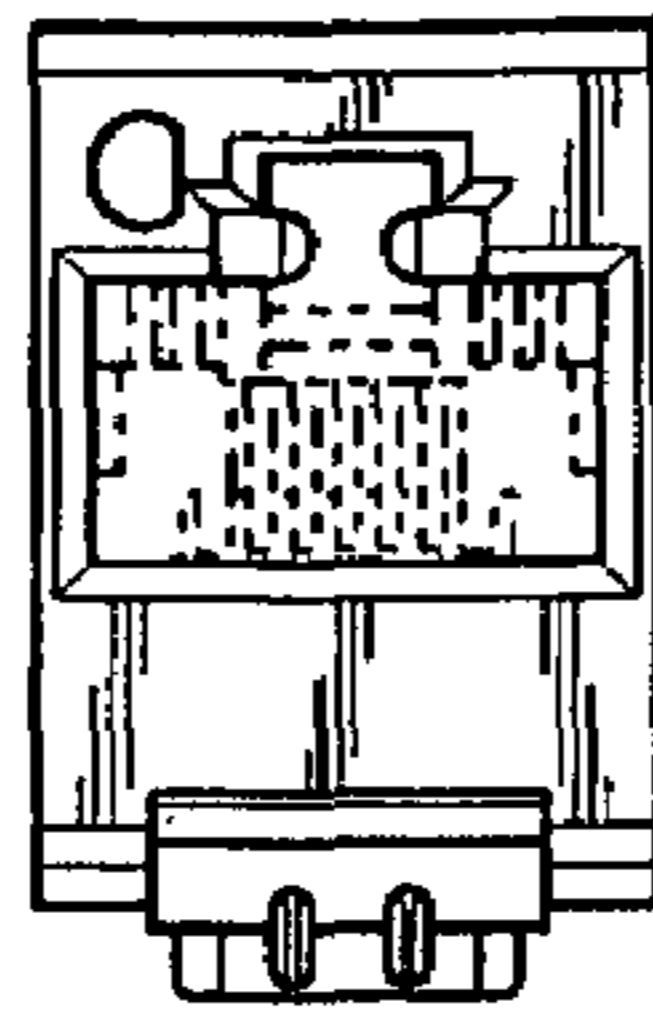

FIG. 1

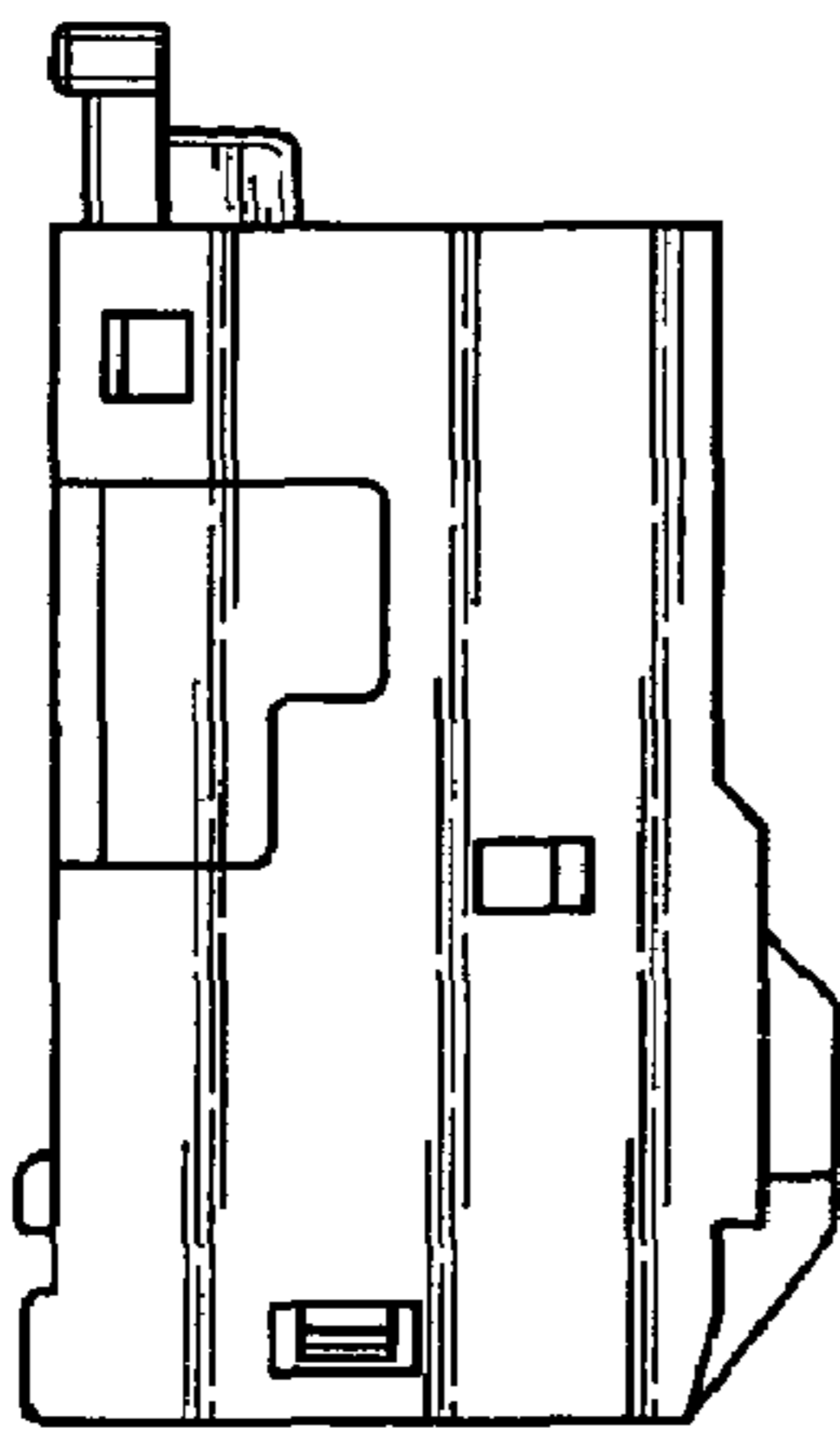

FIG. 2

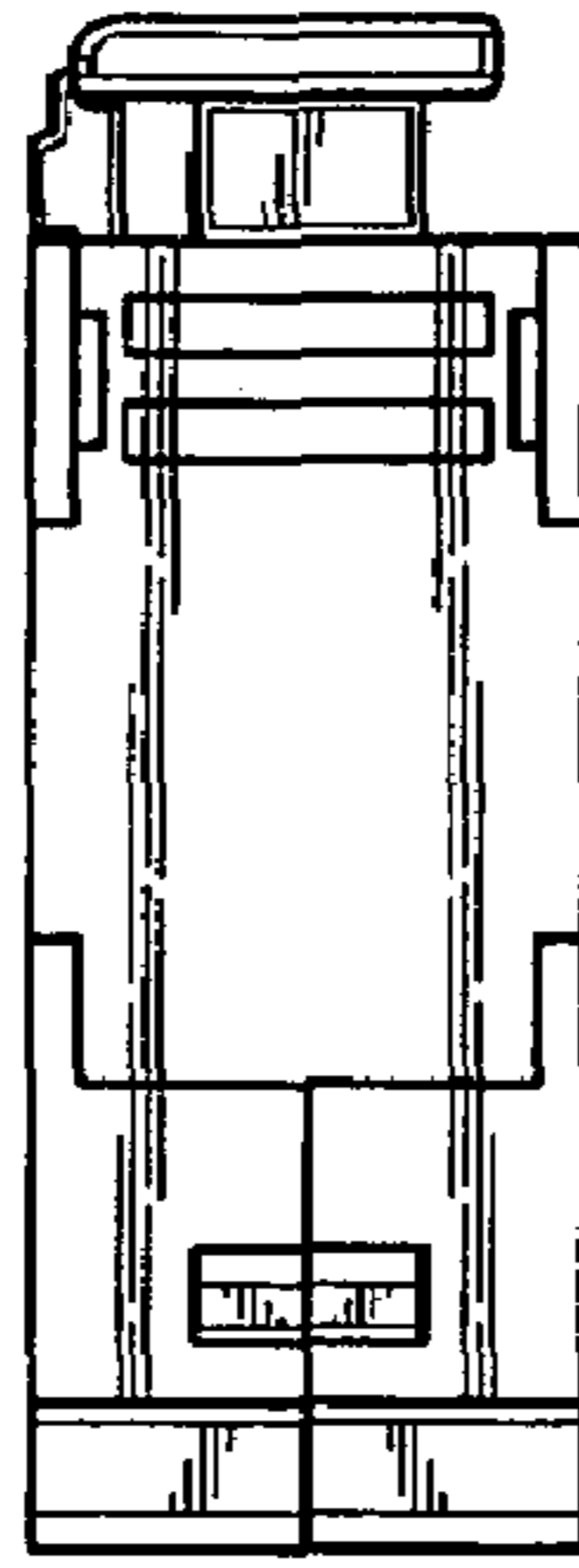

FIG. 3

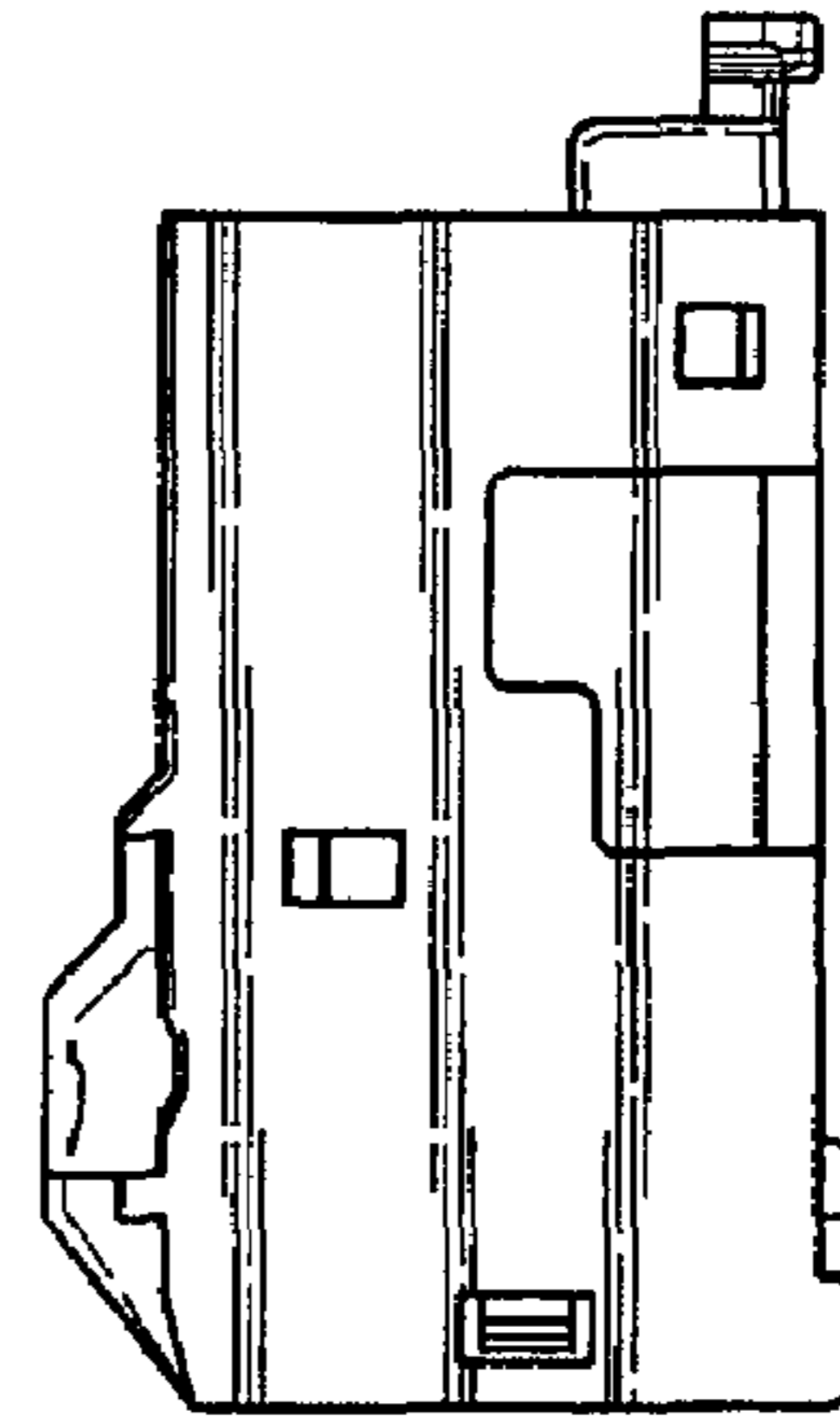

FIG. 4

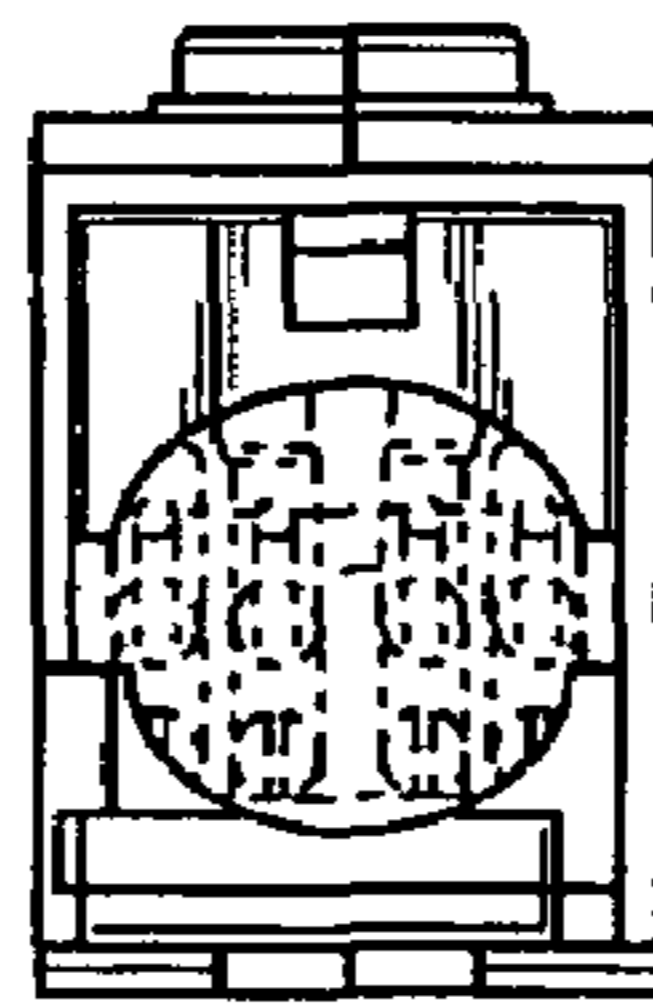

FIG. 5

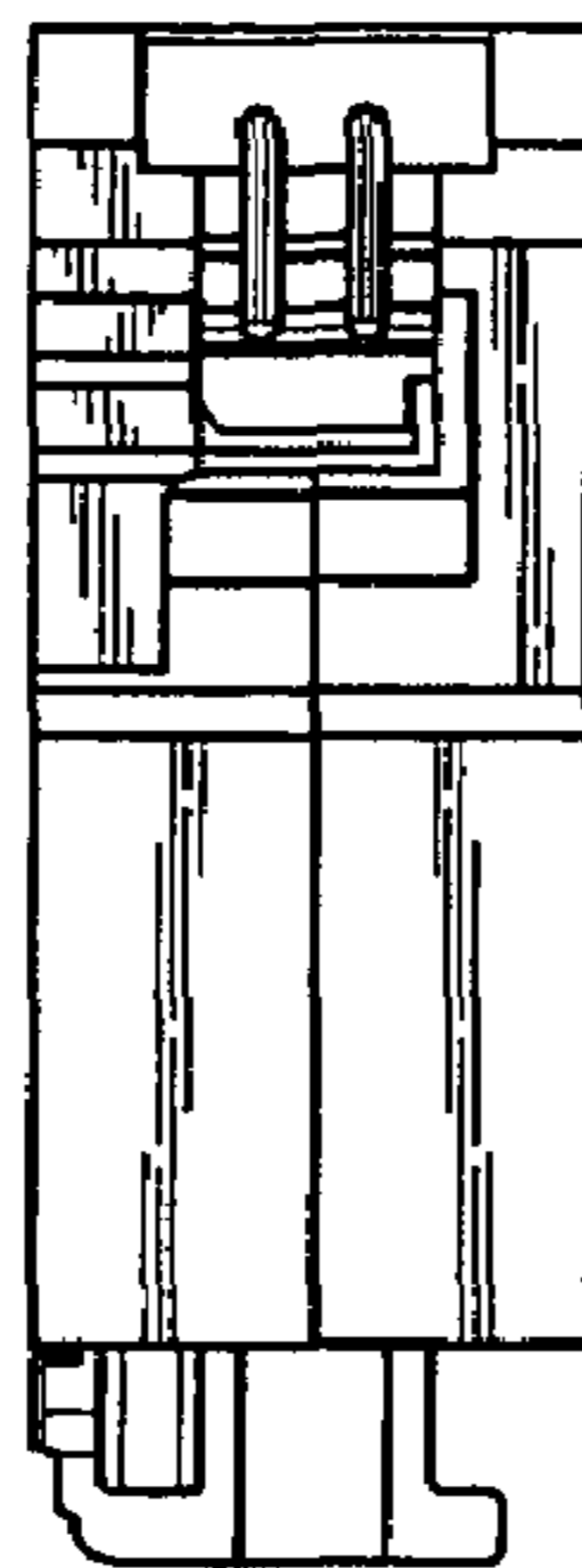

FIG. 6

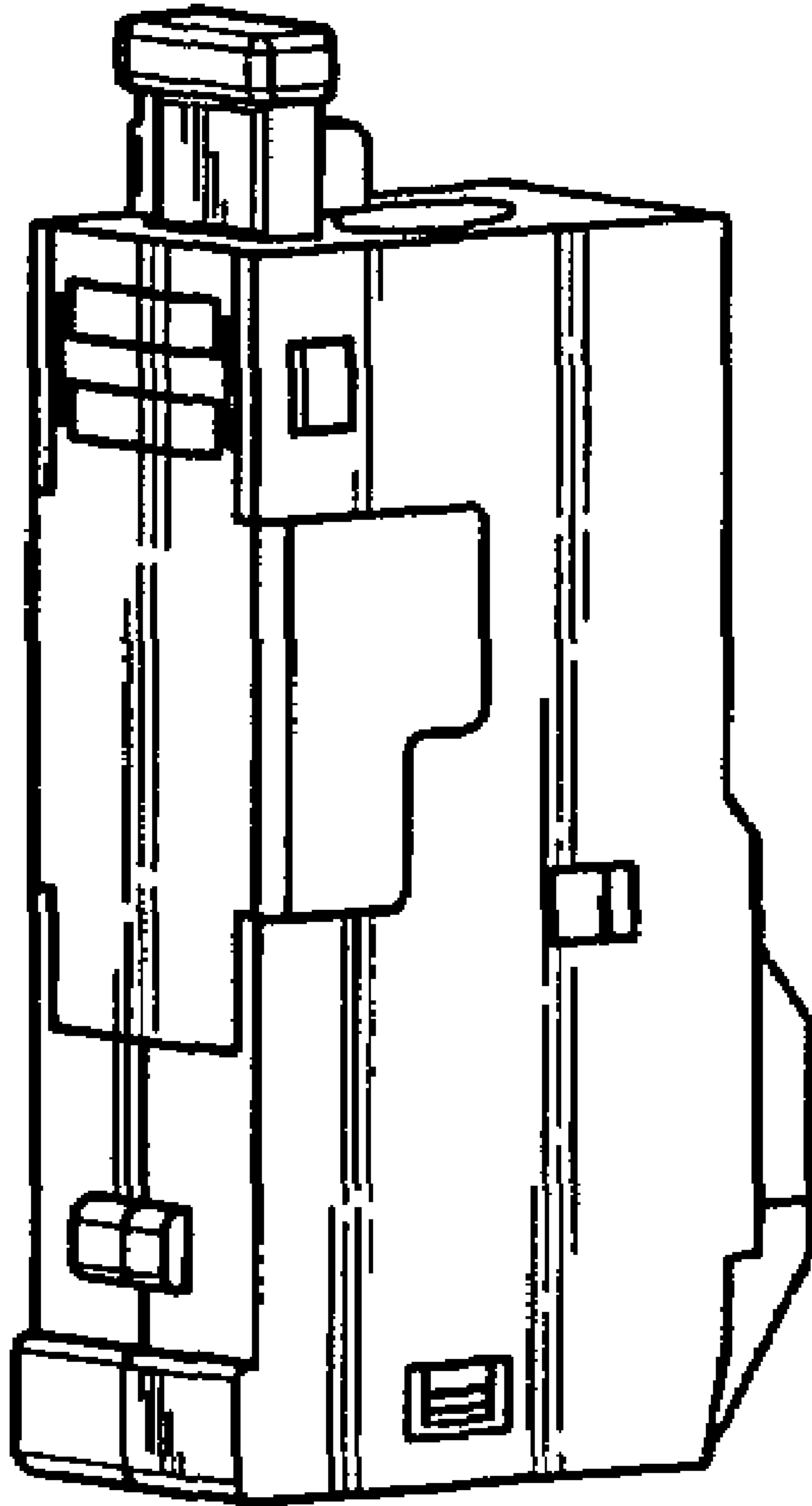

FIG. 7