

US00D562223S

(12) **United States Design Patent**
Himuro

(10) **Patent No.:** **US D562,223 S**

(45) **Date of Patent:** **** Feb. 19, 2008**

(54) **TREAD PORTION OF AN AUTOMOBILE TIRE**

(75) Inventor: **Yasuo Himuro**, Chuo-ku (JP)

(73) Assignee: **Bridgestone Corporation**, Tokyo (JP)

(**) Term: **14 Years**

(21) Appl. No.: **29/263,808**

(22) Filed: **Jul. 31, 2006**

(30) **Foreign Application Priority Data**

Jan. 31, 2006 (JP) 2006-002048

(51) **LOC (8) Cl.** **12-15**

(52) **U.S. Cl.** **D12/567**

(58) **Field of Classification Search** D12/533,
D12/544, 546-567, 600-603, 900, 901; 152/455,
152/209.8, 209.1, 209.9, 209.13, 209.25,
152/209.18, 209.28

See application file for complete search history.

(56) **References Cited**

U.S. PATENT DOCUMENTS

D451,857 S *	12/2001	Heinen	D12/549
D473,511 S *	4/2003	Fukunaga	D12/559
D492,244 S *	6/2004	Fukunaga	D12/549
D496,327 S *	9/2004	Heinen et al.	D12/567
D504,104 S *	4/2005	Seifert	D12/550

D505,112 S * 5/2005 Heinen et al. D12/567

* cited by examiner

Primary Examiner—Stacia Cadmus

(74) *Attorney, Agent, or Firm*—Sughrue Mion, PLLC

(57) **CLAIM**

The ornamental design for a tread portion of an automobile tire, as shown and described.

DESCRIPTION

FIG. 1 is a perspective view of tread portion of an automobile tire, it being understood that the tread pattern repeats uniformly throughout the circumference of the tire.

FIG. 2 is a front elevation view thereof. A top plan view and a bottom plan view are identical with the front elevation view.

FIG. 3 is a rear elevation view thereof.

FIG. 4 is a right side elevation view thereof.

FIG. 5 is a left side elevation view thereof.

FIG. 6 is an enlarged fragmentary front view thereof; and, FIG. 7 is an enlarged cross-sectional view thereof taken along line 7—7 in FIG. 6.

The portion of the article shown in broken lines is for illustrative purpose only and forms no part of the claimed design.

1 Claim, 7 Drawing Sheets

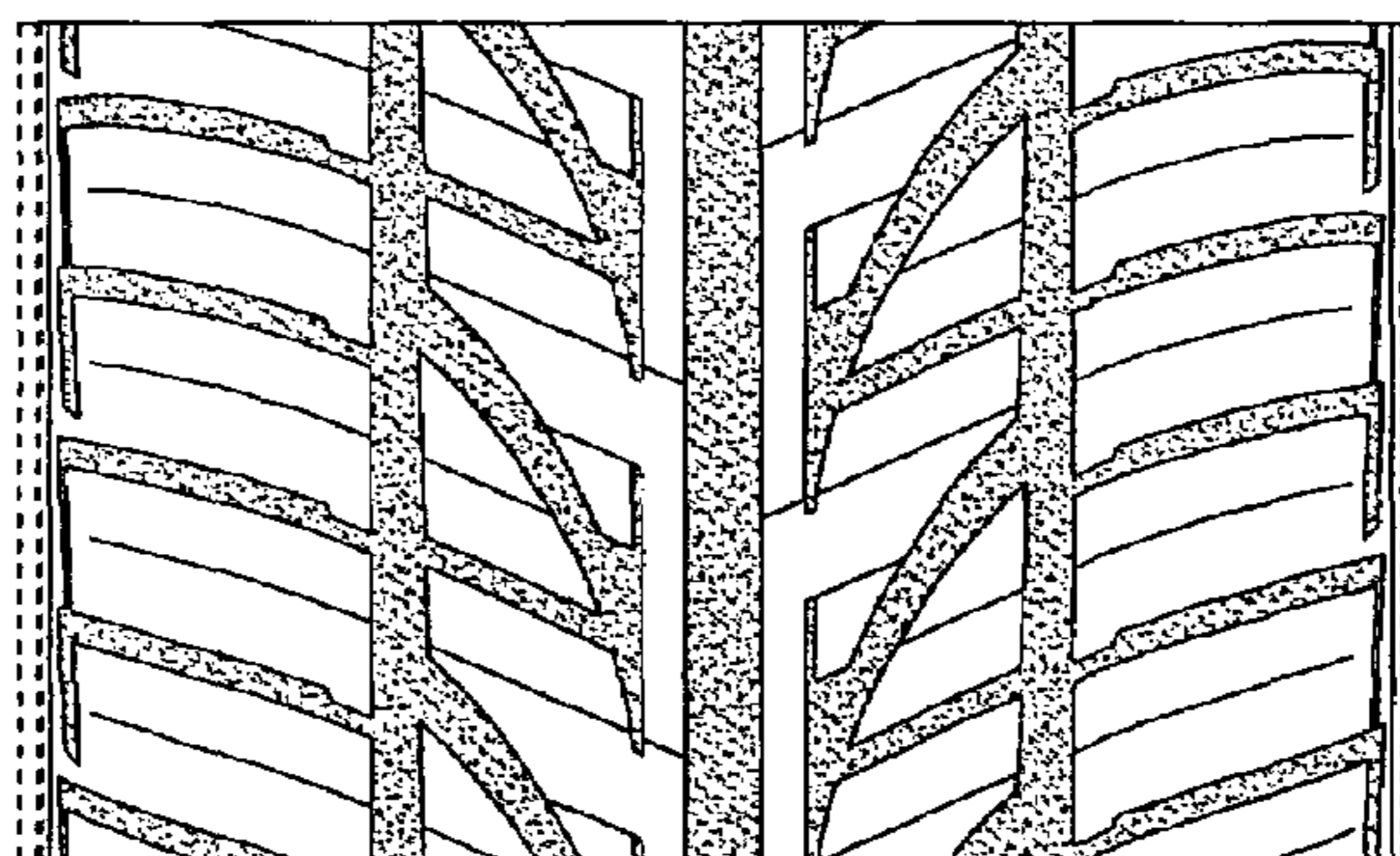
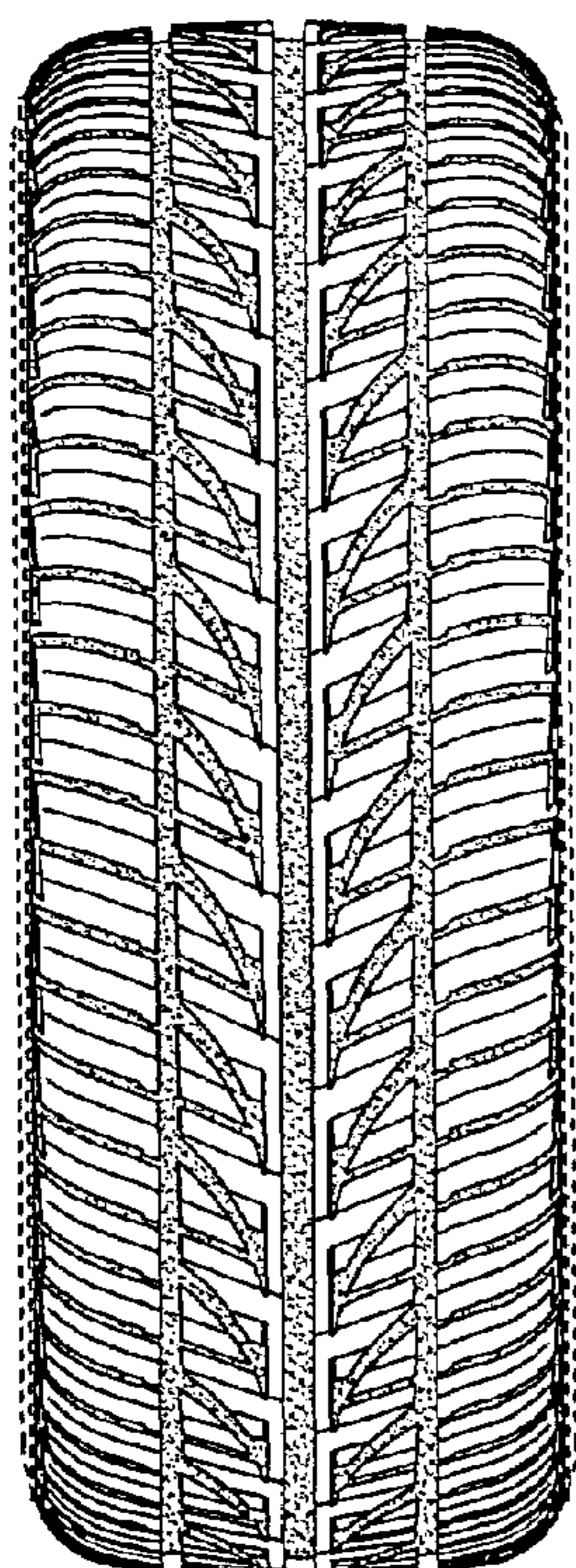

FIG. 1

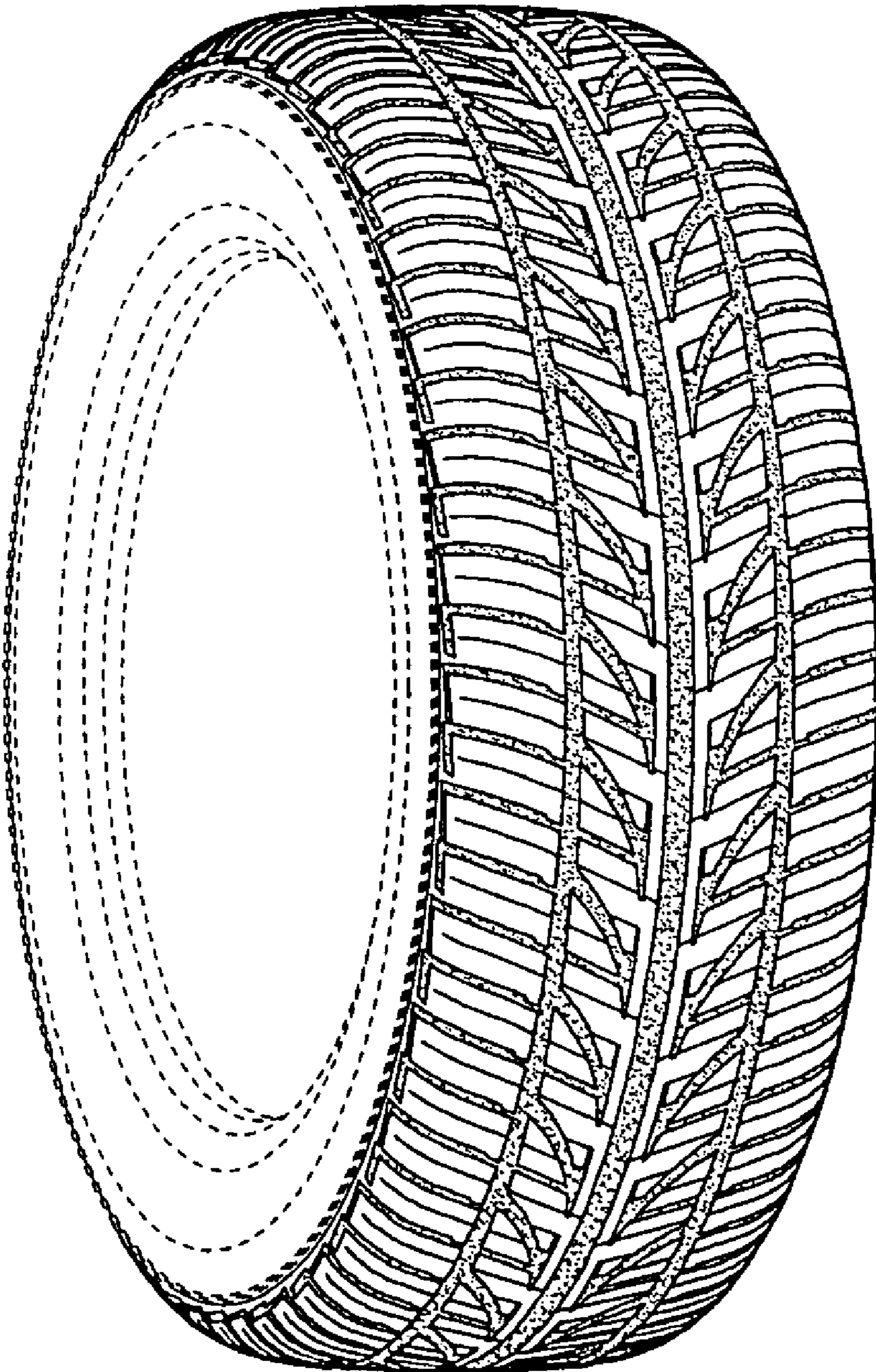

FIG. 2

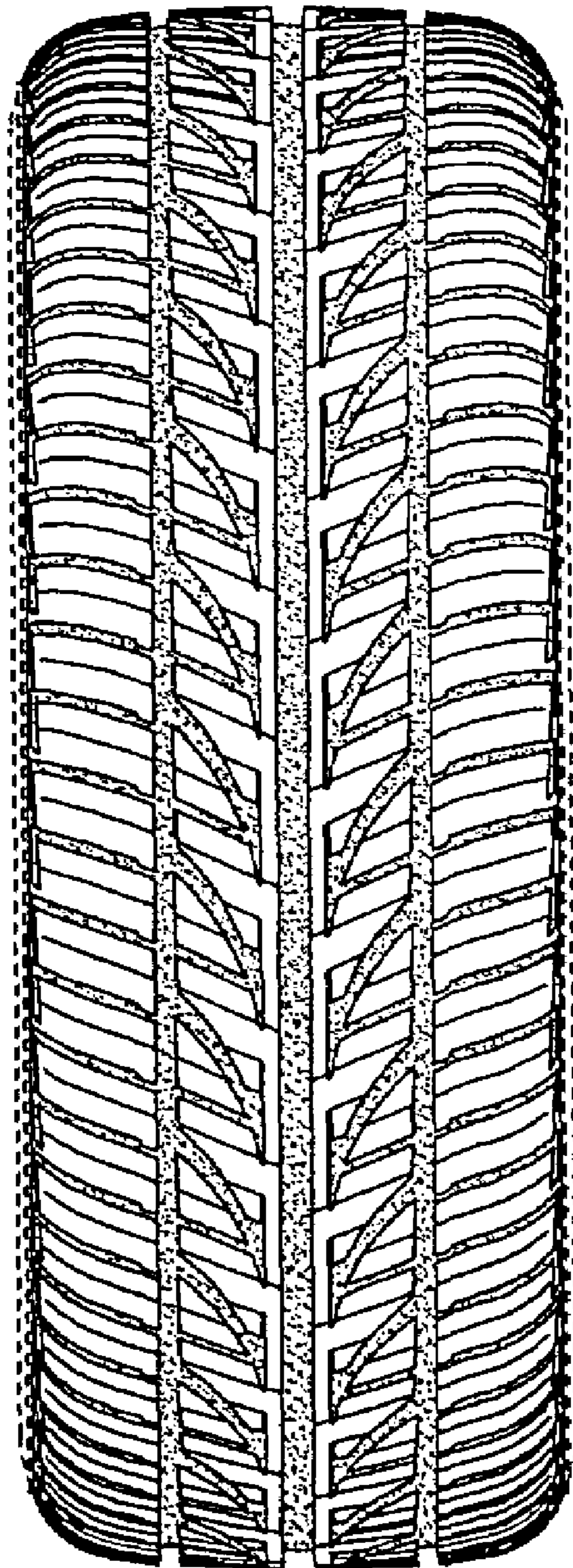

FIG. 3

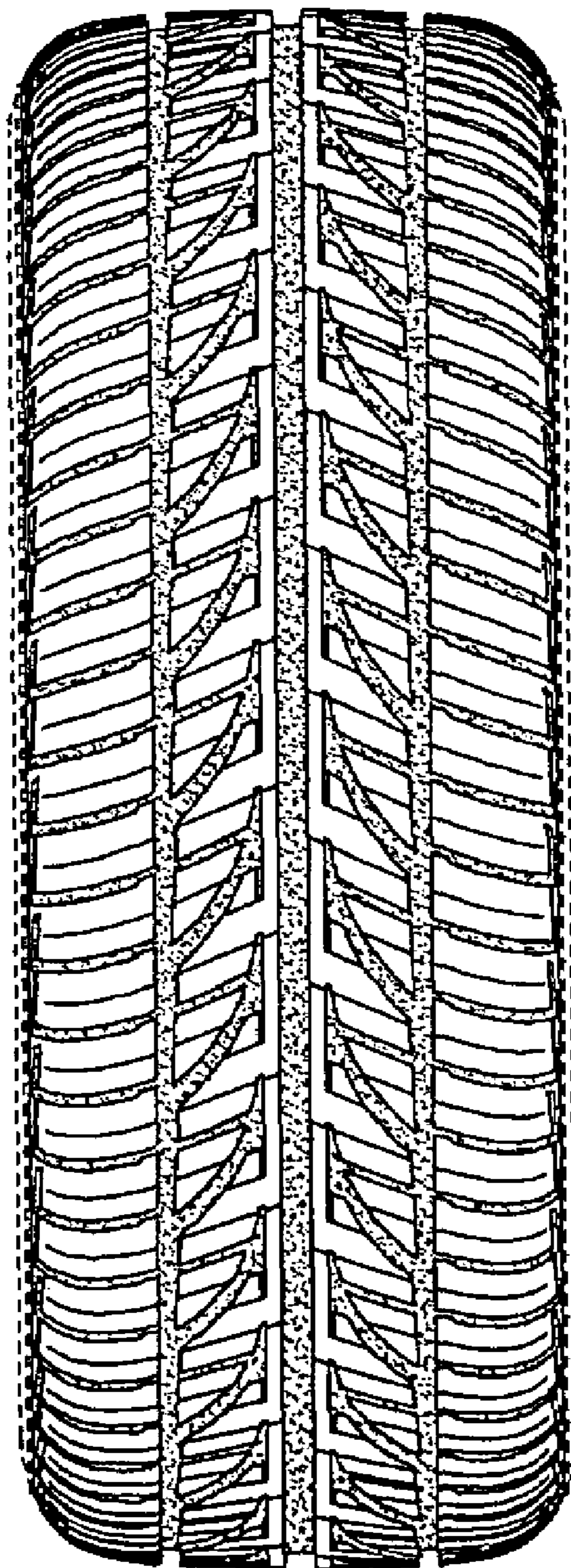

FIG. 4

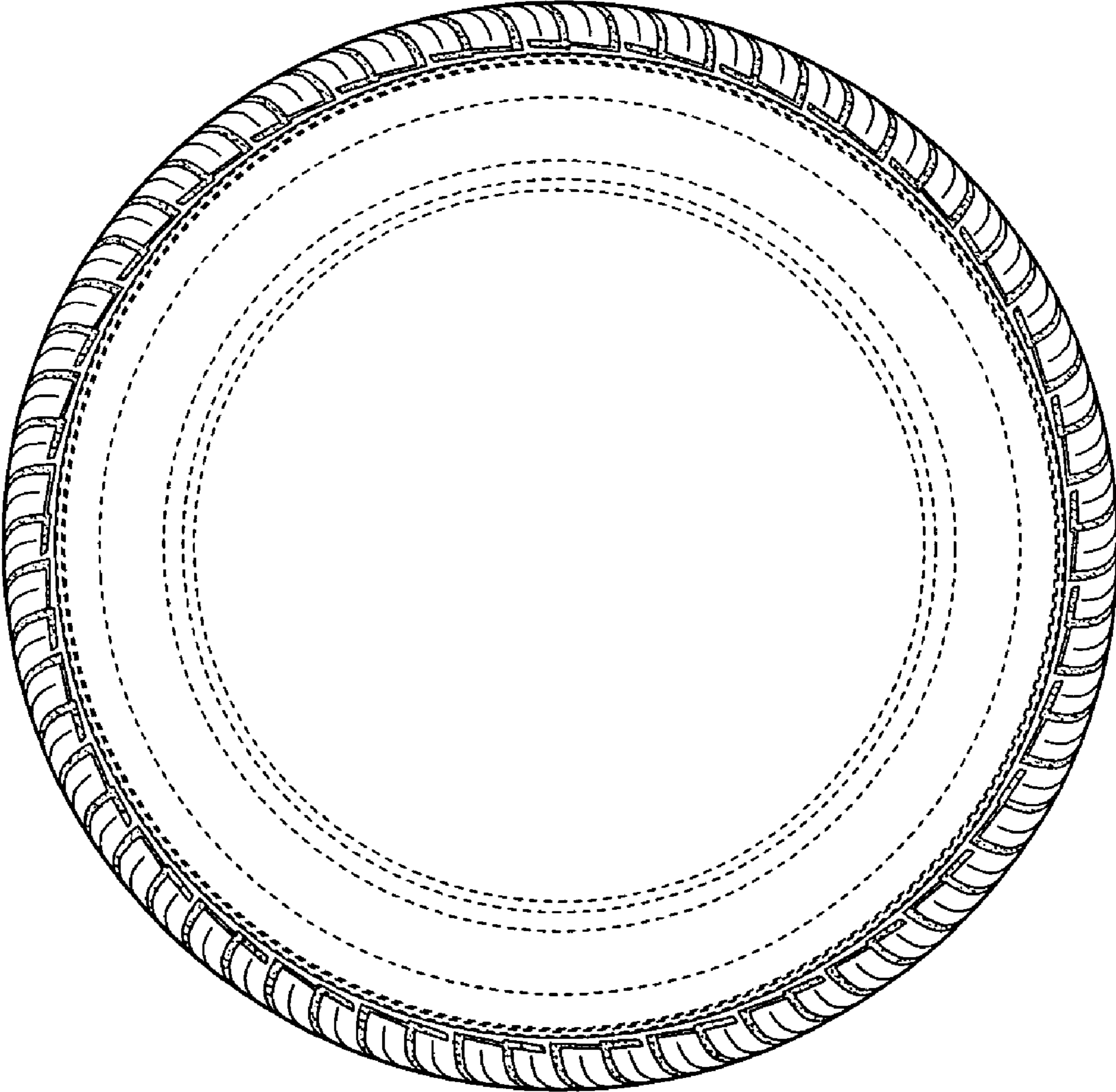

FIG. 5

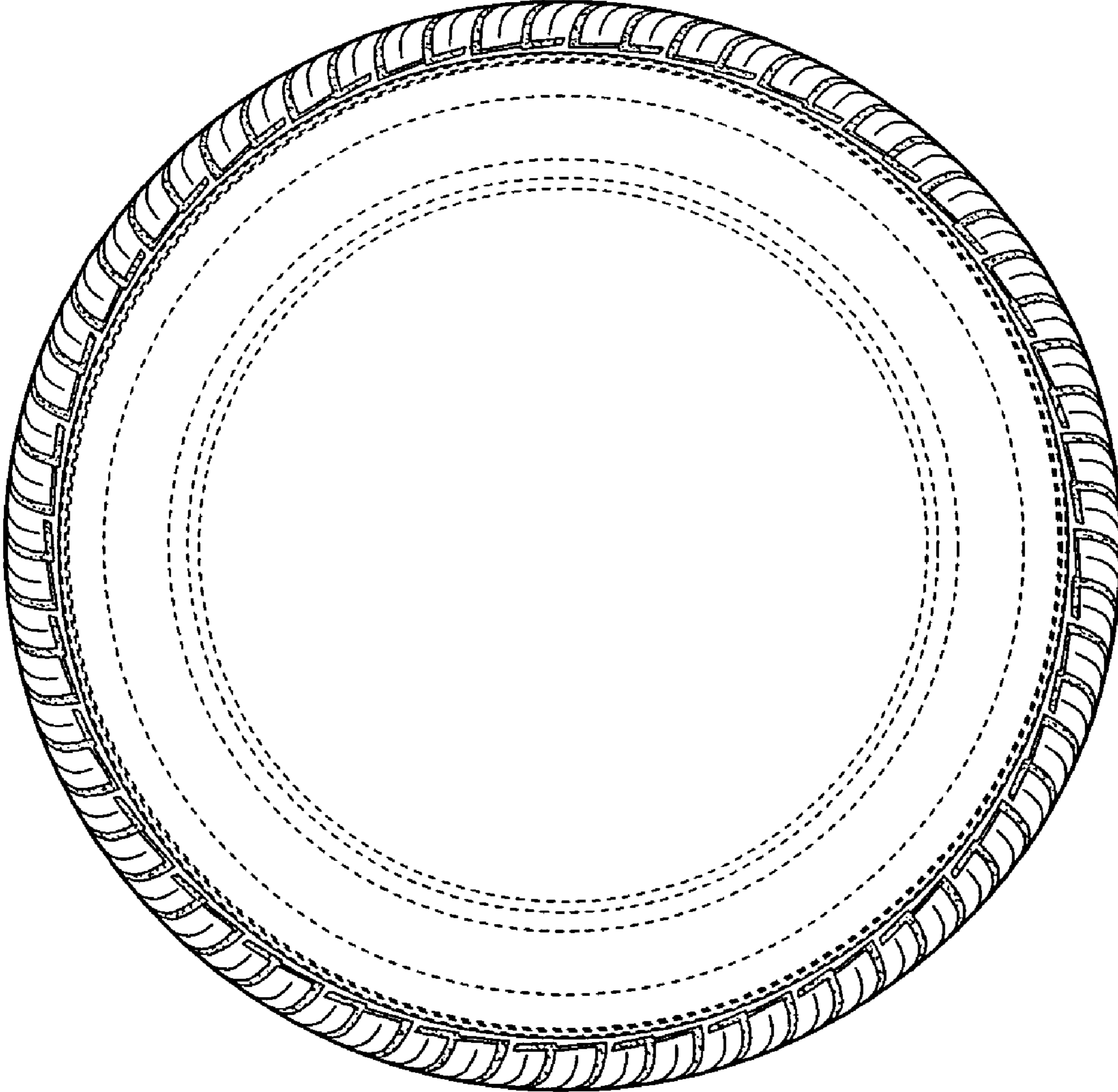

FIG. 6

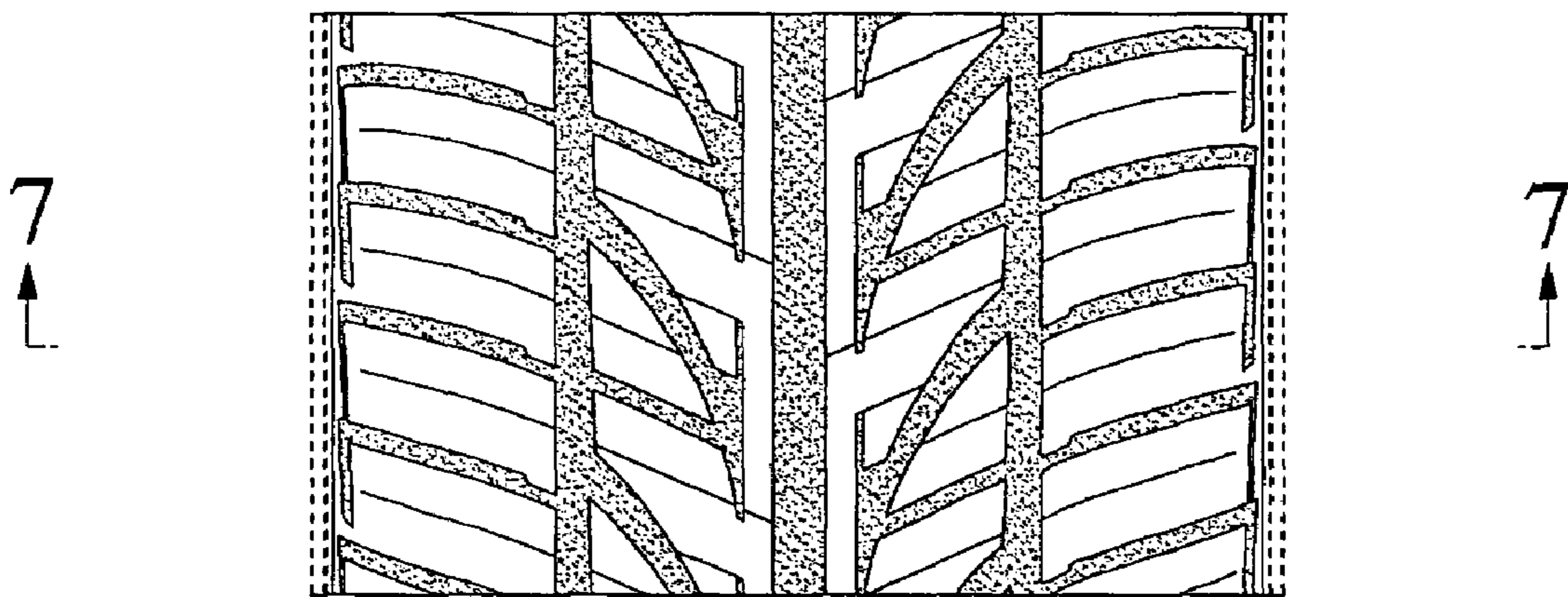

FIG. 7

