

US00D562220S

(12) **United States Design Patent**
Youn

(10) **Patent No.:** **US D562,220 S**
(45) **Date of Patent:** **** Feb. 19, 2008**

(54) **AUTOMOBILE TIRE**

(75) Inventor: **Sung Hee Youn**, Seoul (KR)

(73) Assignee: **Hankook Tire Co., Ltd.** (KR)

(**) Term: **14 Years**

(21) Appl. No.: **29/257,170**

(22) Filed: **Mar. 30, 2006**

(30) **Foreign Application Priority Data**

Sep. 30, 2005 (KR) 30-2005-0033176

(51) **LOC (8) Cl.** **12-15**

(52) **U.S. Cl.** **D12/563; D12/564**

(58) **Field of Classification Search** D12/563,
D12/536, 533, 534, 535, 537, 541, 544, 545,
D12/547, 548, 549, 550, 551, 553, 555, 561,
D12/564; 152/209.1, 209.11, 209.14, 209.15,
152/209.18, 209.25, 209.28

See application file for complete search history.

(56) **References Cited**

OTHER PUBLICATIONS

Federal Super Steel 821, 2005 Tread Design Guide, Jan. 2005, p. 21, 2/2.*

Wanli S-1088 Low-Profile UHP, Modern Tire Dealer, Sep. 2005, p. 45.*

Wynstar Tire, Modern Tire Dealer, Feb. 2005, p. 25.*

Federal Motorsport 595RS, Tire Review, Nov. 2005, p. 66.*

* cited by examiner

Primary Examiner—Robert M. Spear

Assistant Examiner—Katrina A Kile

(74) *Attorney, Agent, or Firm*—Cantor Colburn LLP

(57) **CLAIM**

I claim, the ornamental design for an automobile tire, as shown and described.

DESCRIPTION

FIG. 1 is a top and front perspective view of an automobile tire, showing my new design;

FIG. 2 is a front elevational view thereof;

FIG. 3 is a rear elevational view thereof;

FIG. 4 is a left side elevational view thereof;

FIG. 5 is a right side elevational view thereof;

FIG. 6 is a top elevational view thereof;

FIG. 7 is a bottom elevational view thereof;

FIG. 8 is an enlarged cross-sectional view taken in the direction of line 8—8 of FIG. 2; and,

FIG. 9 is a partially enlarged view of the front elevational view taken between lines 9—9 of FIG. 2.

The broken lines shown in the figures are for illustrative purposes only and form no part of the claimed design.

The dark stippled shading in the drawings represent the recessed portions of the tread groove, as best seen at the top and bottom of FIGS. 2, 3, 6 & 7.

1 Claim, 8 Drawing Sheets

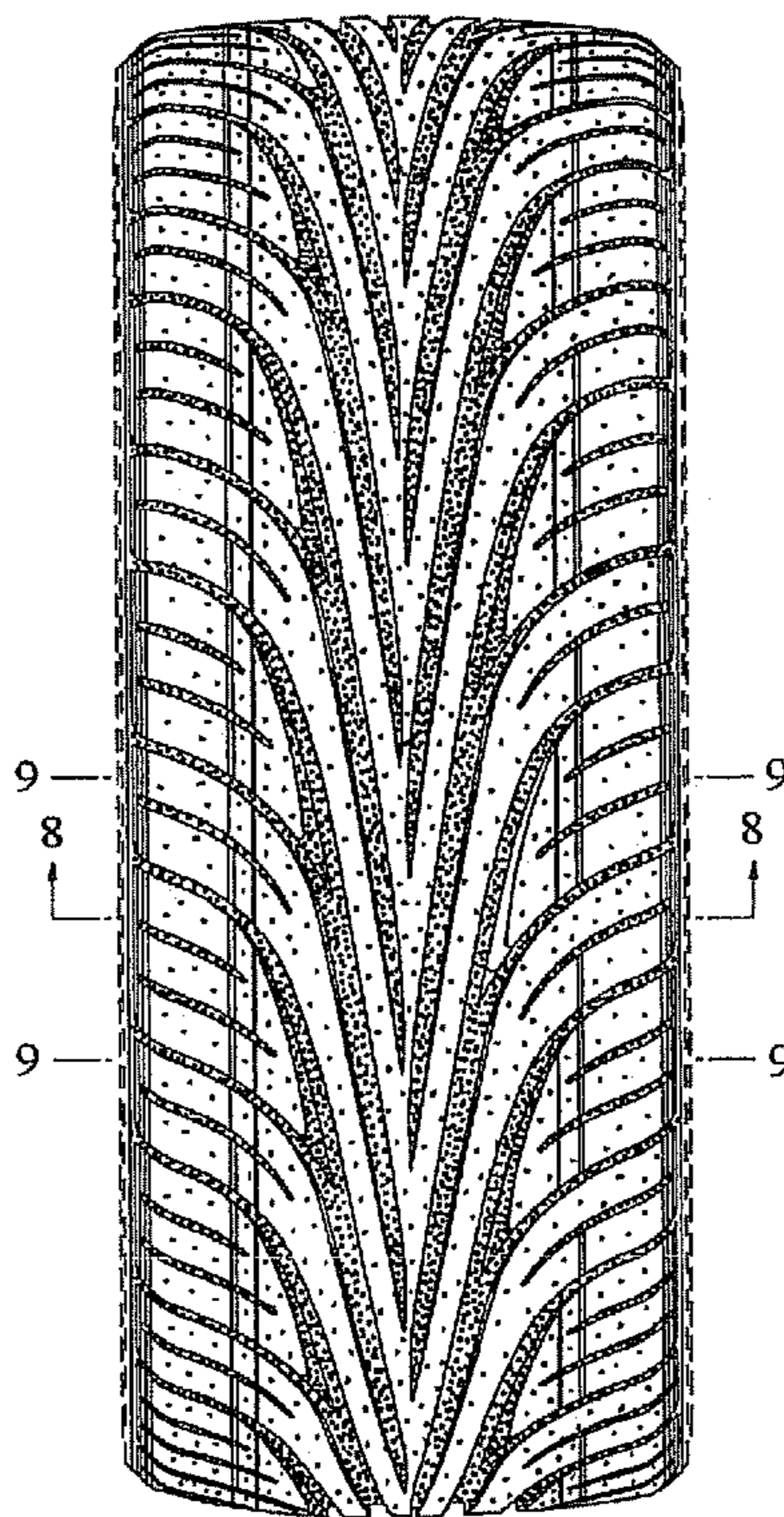

FIG. 1

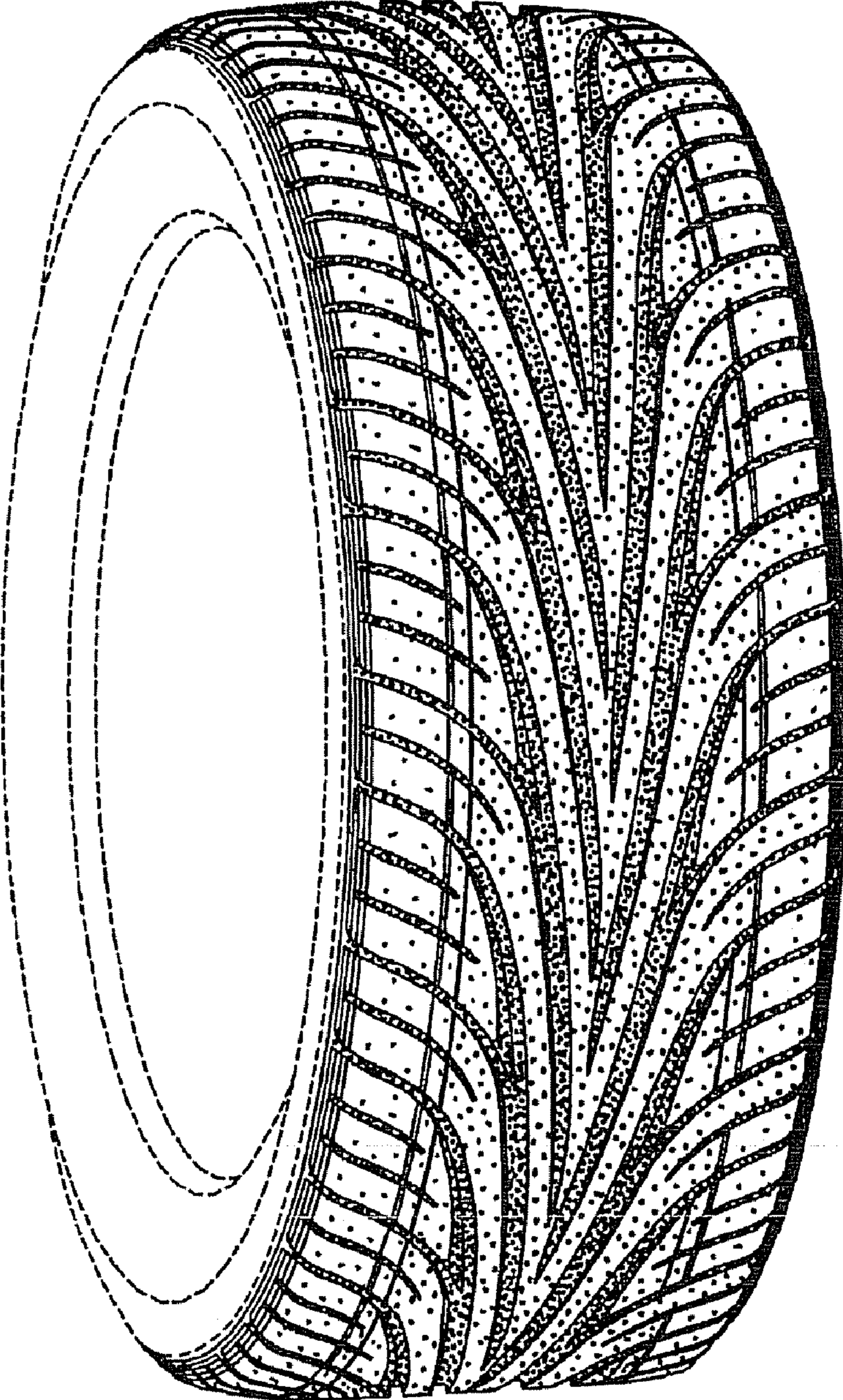

FIG. 2

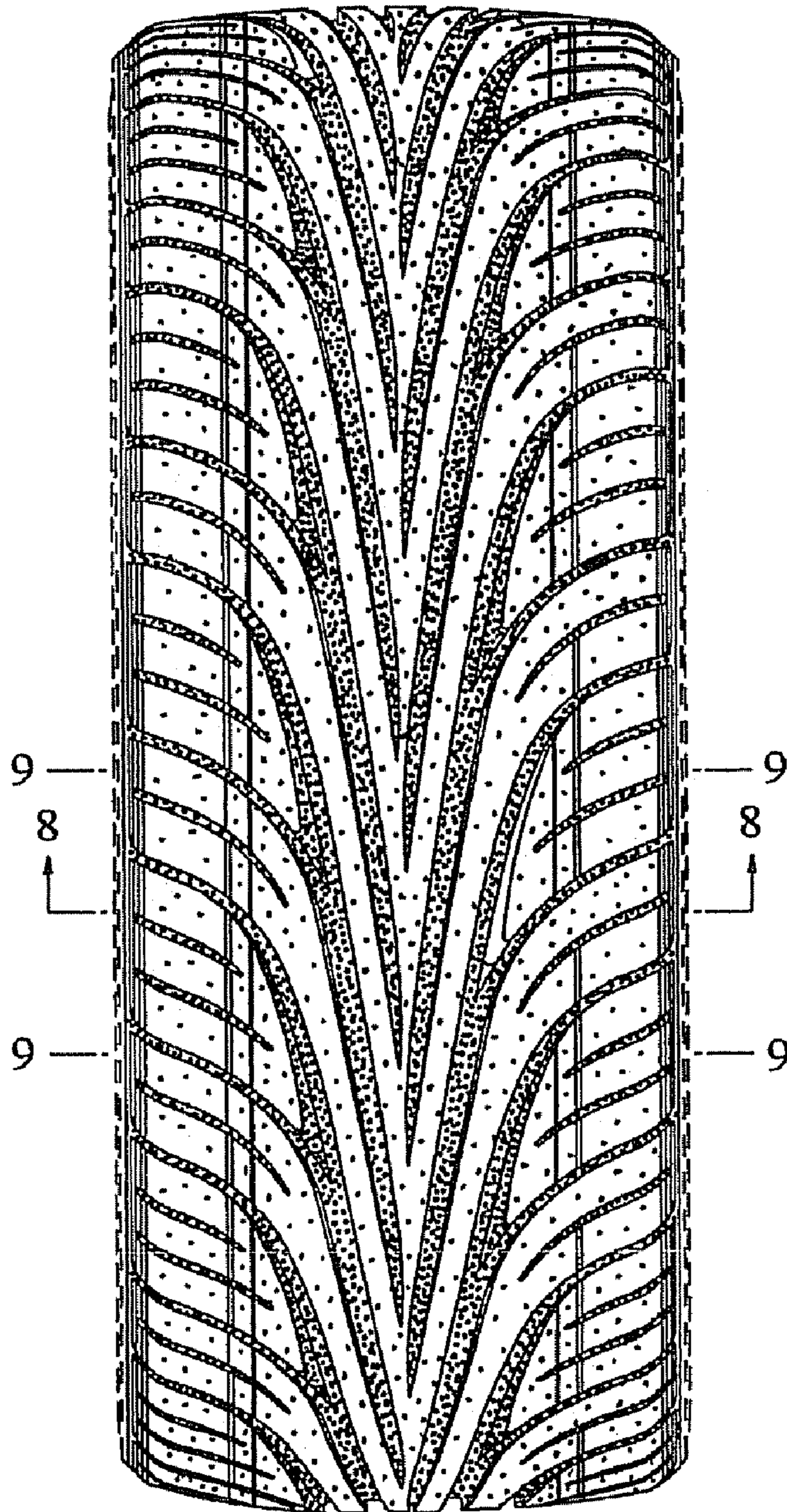

FIG. 3

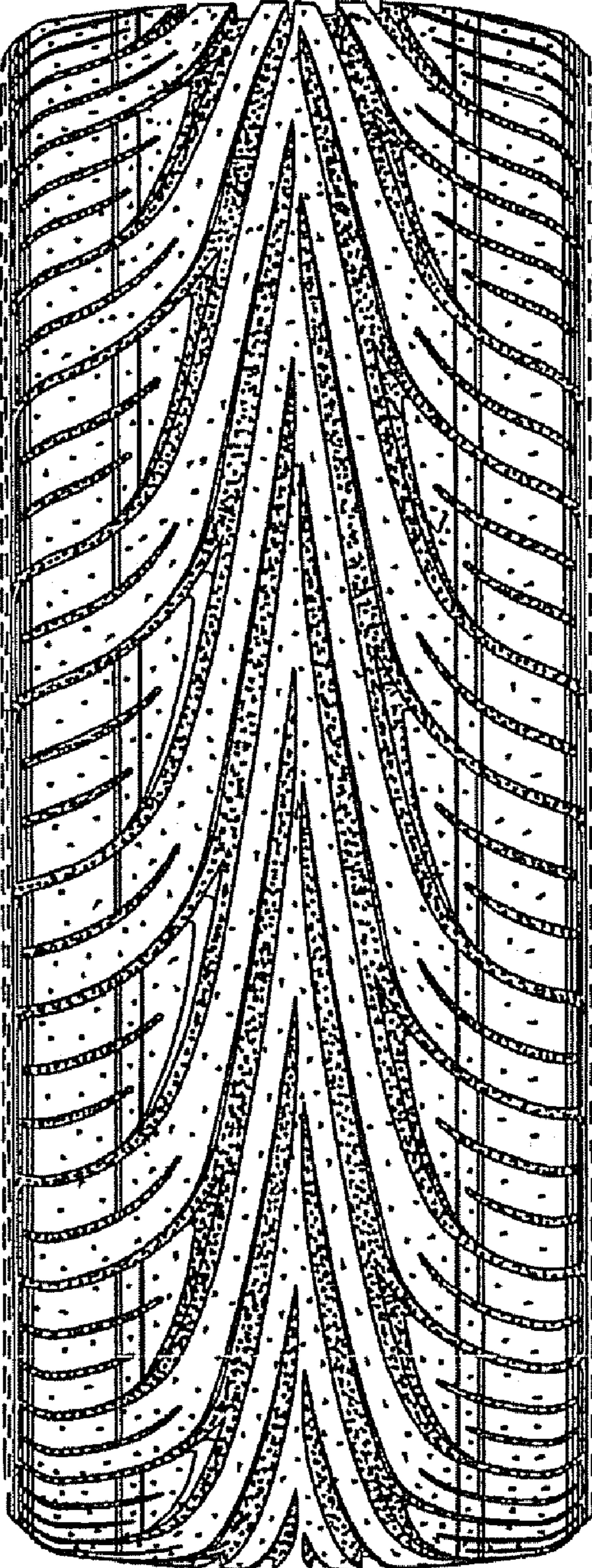

FIG. 4

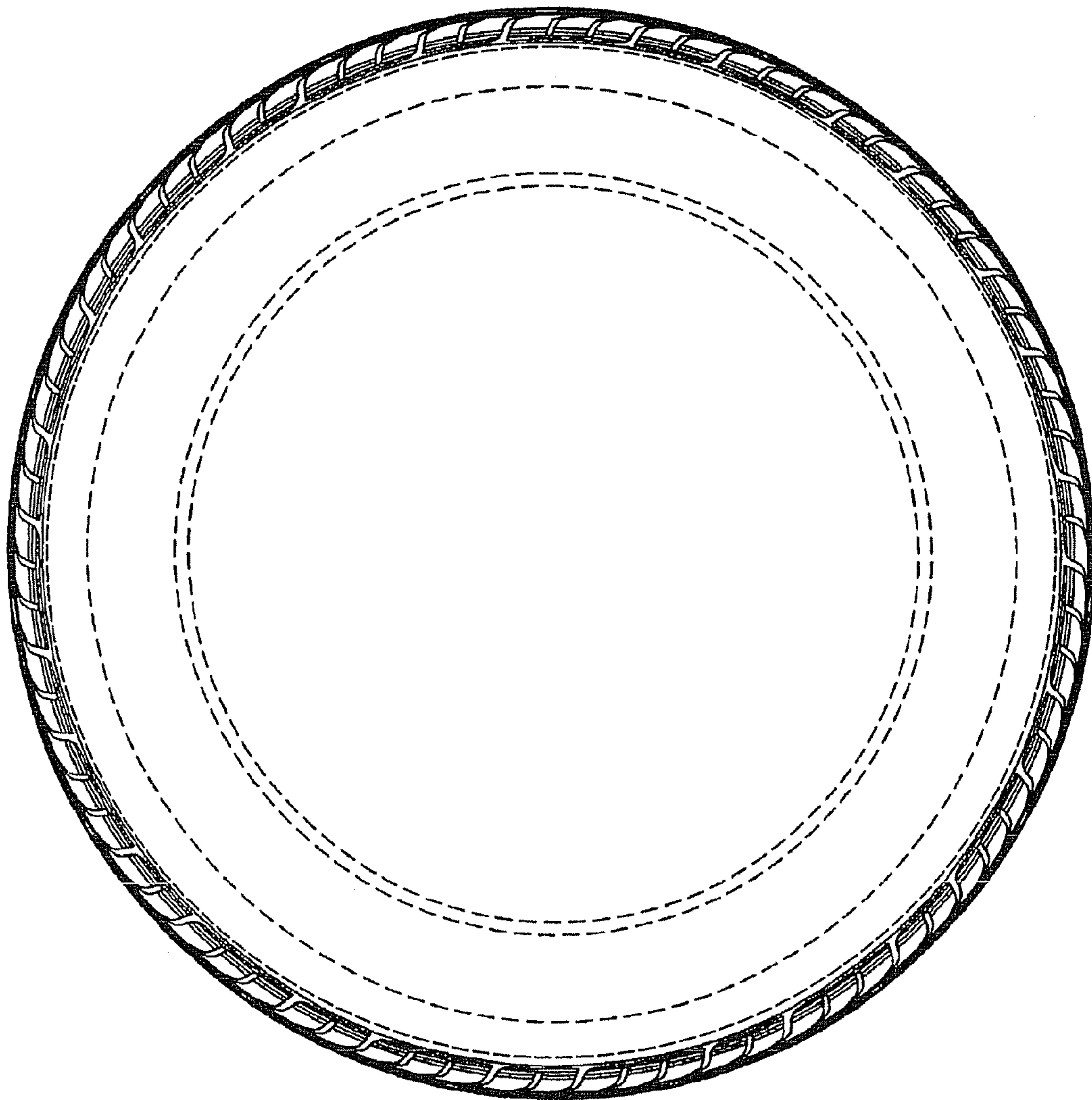

FIG. 5

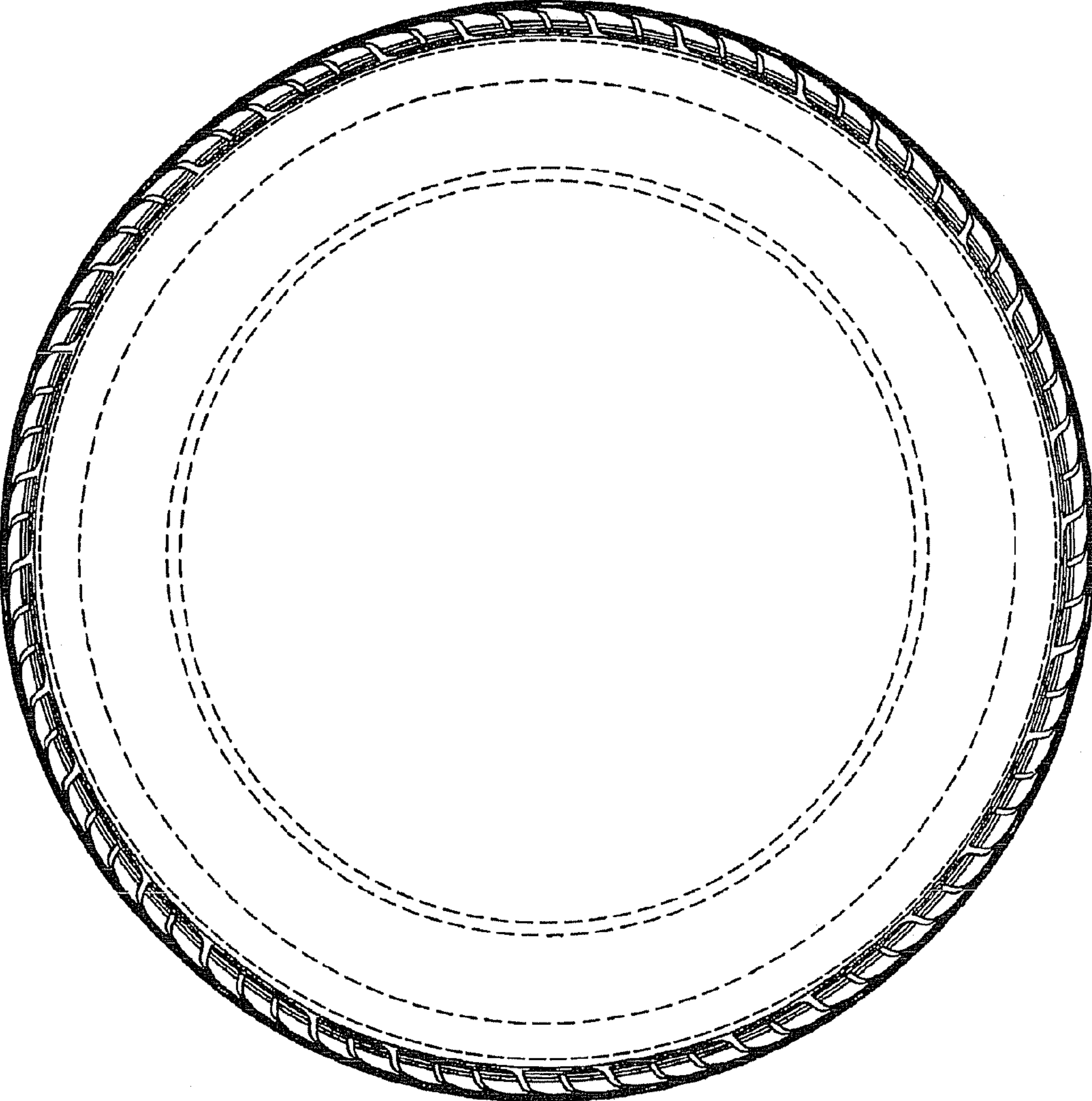

FIG. 6

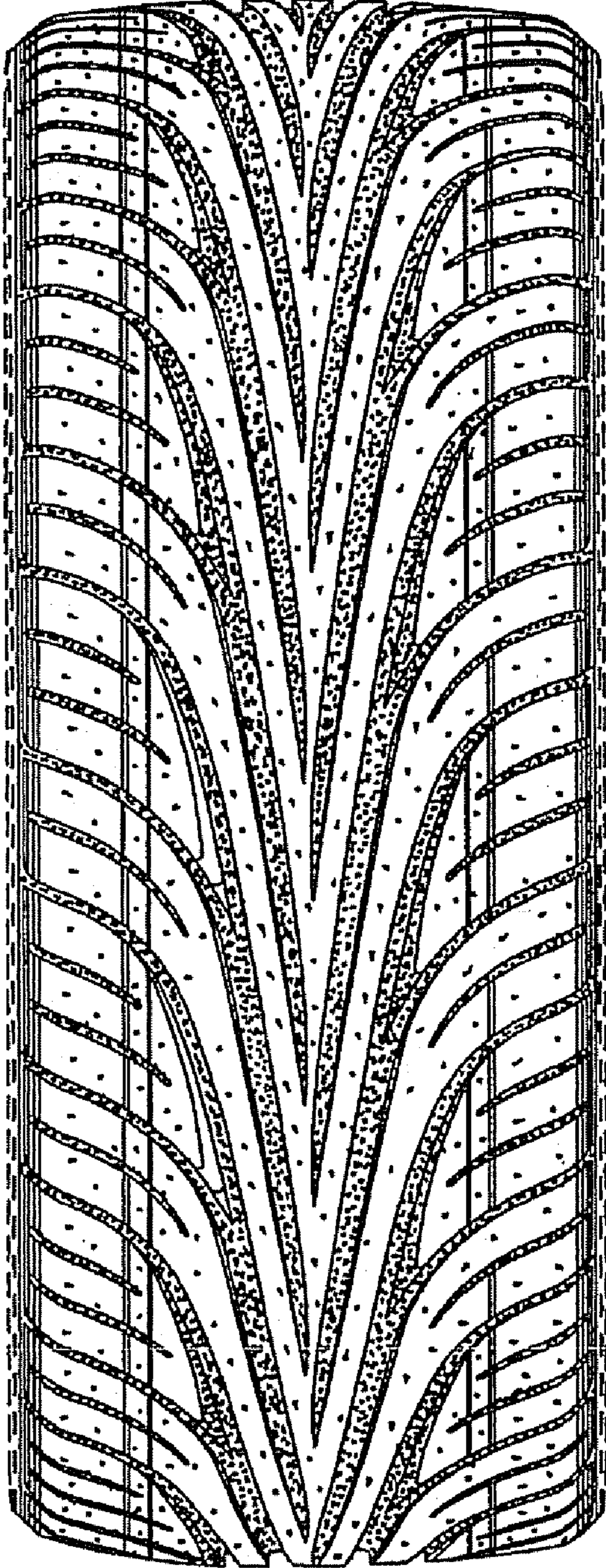

FIG. 7

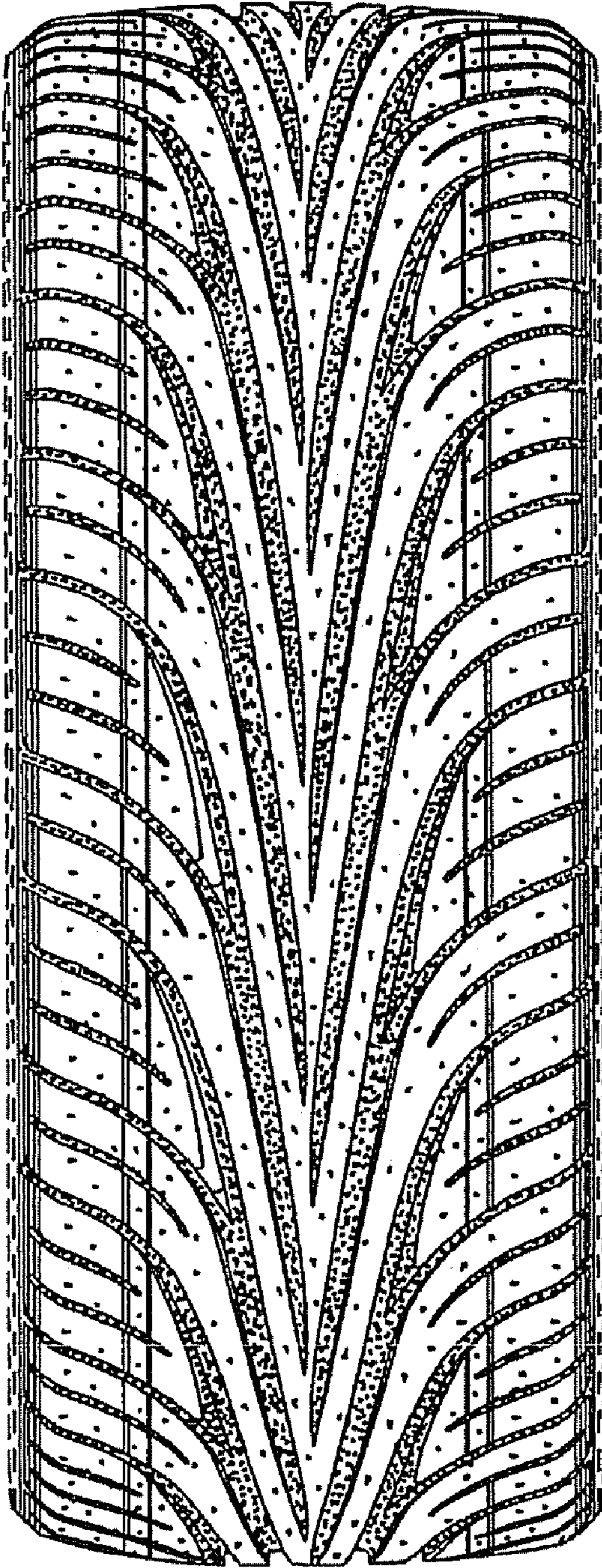

FIG. 8

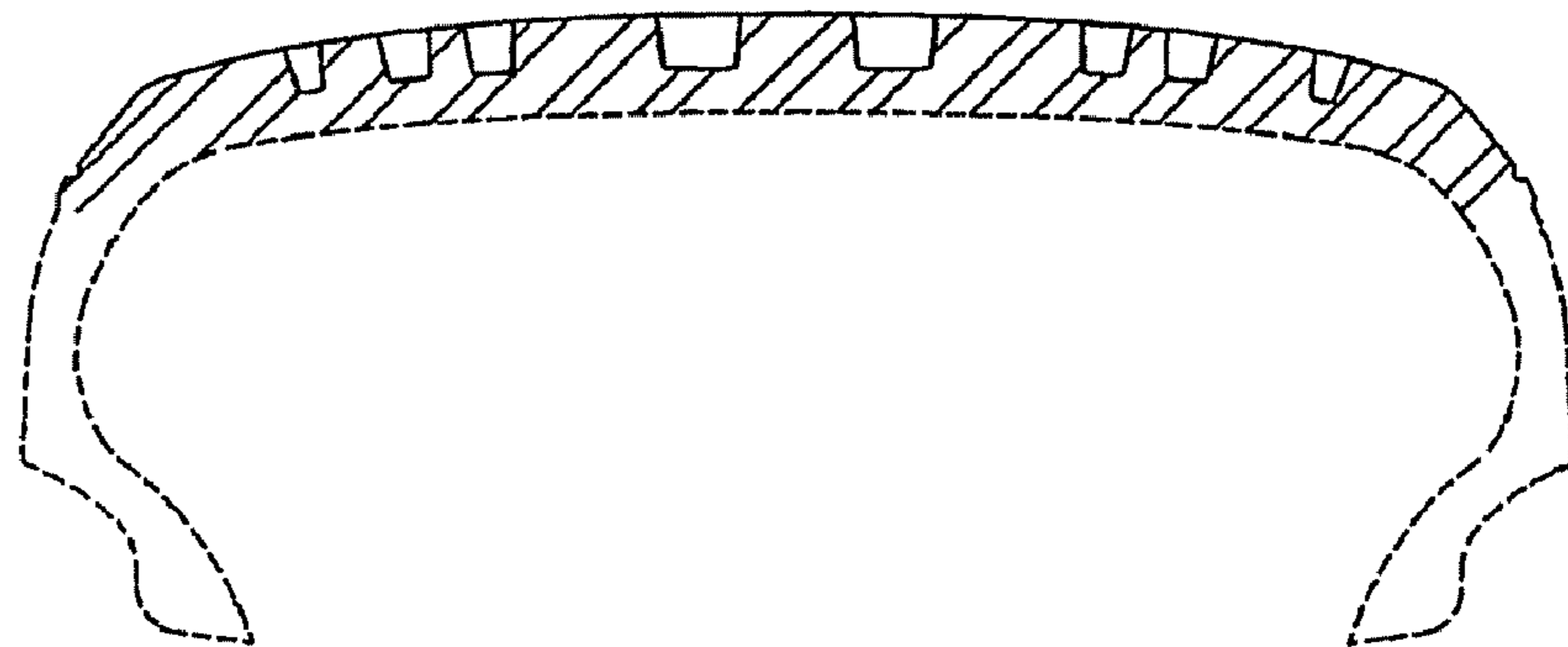

FIG. 9

