



US00D562219S

(12) **United States Design Patent**  
**Oh**

(10) **Patent No.:** **US D562,219 S**

(45) **Date of Patent:** **\*\* Feb. 19, 2008**

(54) **AUTOMOBILE TIRE**

(75) Inventor: **Ho Kyong Oh**, Seoul (KR)

(73) Assignee: **Hankook Tire Co., Ltd.** (KR)

(\*\*) Term: **14 Years**

(21) Appl. No.: **29/257,192**

(22) Filed: **Mar. 30, 2006**

(30) **Foreign Application Priority Data**

Sep. 30, 2005 (KR) ..... 30-2005-0033175

(51) **LOC (8) Cl.** ..... **12-15**

(52) **U.S. Cl.** ..... **D12/550; D12/555**

(58) **Field of Classification Search** ..... D12/550,  
D12/555, 536, 533, 534, 535, 537, 541, 544,  
D12/545, 547, 548, 549, 551, 553, 561, 563,  
D12/564; 152/209.1, 209.11, 209.14, 209.15,  
152/209.18, 209.25, 209.28

See application file for complete search history.

(56) **References Cited**

**U.S. PATENT DOCUMENTS**

D526,955 S \* 8/2006 Heinen et al. .... D12/549

**OTHER PUBLICATIONS**

Falken Azenis ST115, 2004 Tread Design Guide, Jan. 2004. p. 23.  
3/1.\*

Sigma Matrac TX, 2005 Tread Design Guide, Jan. 2005. p. 47.  
2/2.\*

\* cited by examiner

*Primary Examiner*—Robert M. Spear

*Assistant Examiner*—Katrina A Kile

(74) *Attorney, Agent, or Firm*—Cantor Colburn LLP

(57) **CLAIM**

I claim, the ornamental design for an automobile tire, as shown and described.

**DESCRIPTION**

FIG. 1 is a top and front perspective view of an automobile tire, showing my new design;

FIG. 2 is a front elevational view thereof;

FIG. 3 is a rear elevational view thereof;

FIG. 4 is a left side elevational view thereof;

FIG. 5 is a right side elevational view thereof;

FIG. 6 is a top elevational view thereof;

FIG. 7 is a bottom elevational view thereof;

FIG. 8 is an enlarged cross-sectional view taken in the direction of line 8—8 of FIG. 2; and,

FIG. 9 is a partially enlarged view of the front elevational view taken between lines 9—9 of FIG. 2.

The broken lines shown in the figures are for illustrative purposes only and form no part of the claimed design.

**1 Claim, 8 Drawing Sheets**

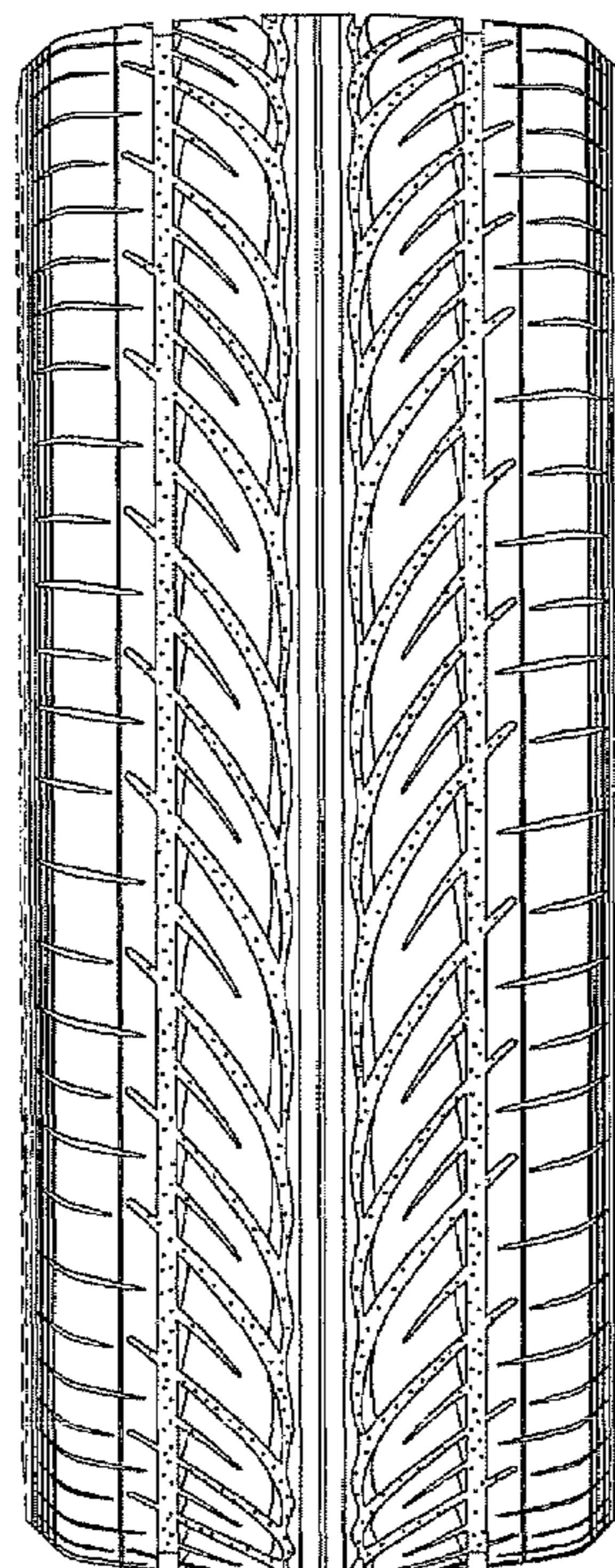

FIG. 1

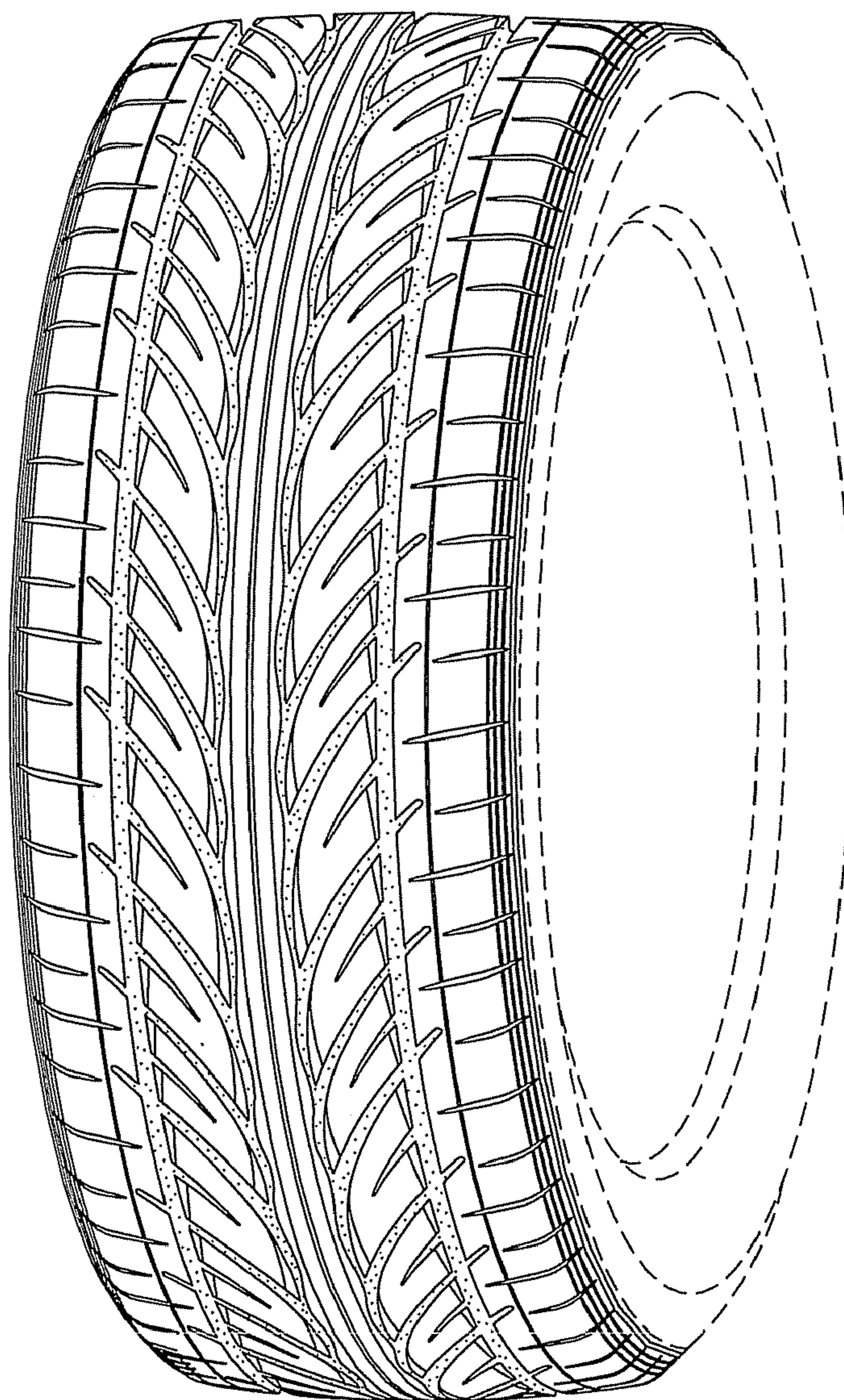



FIG. 2

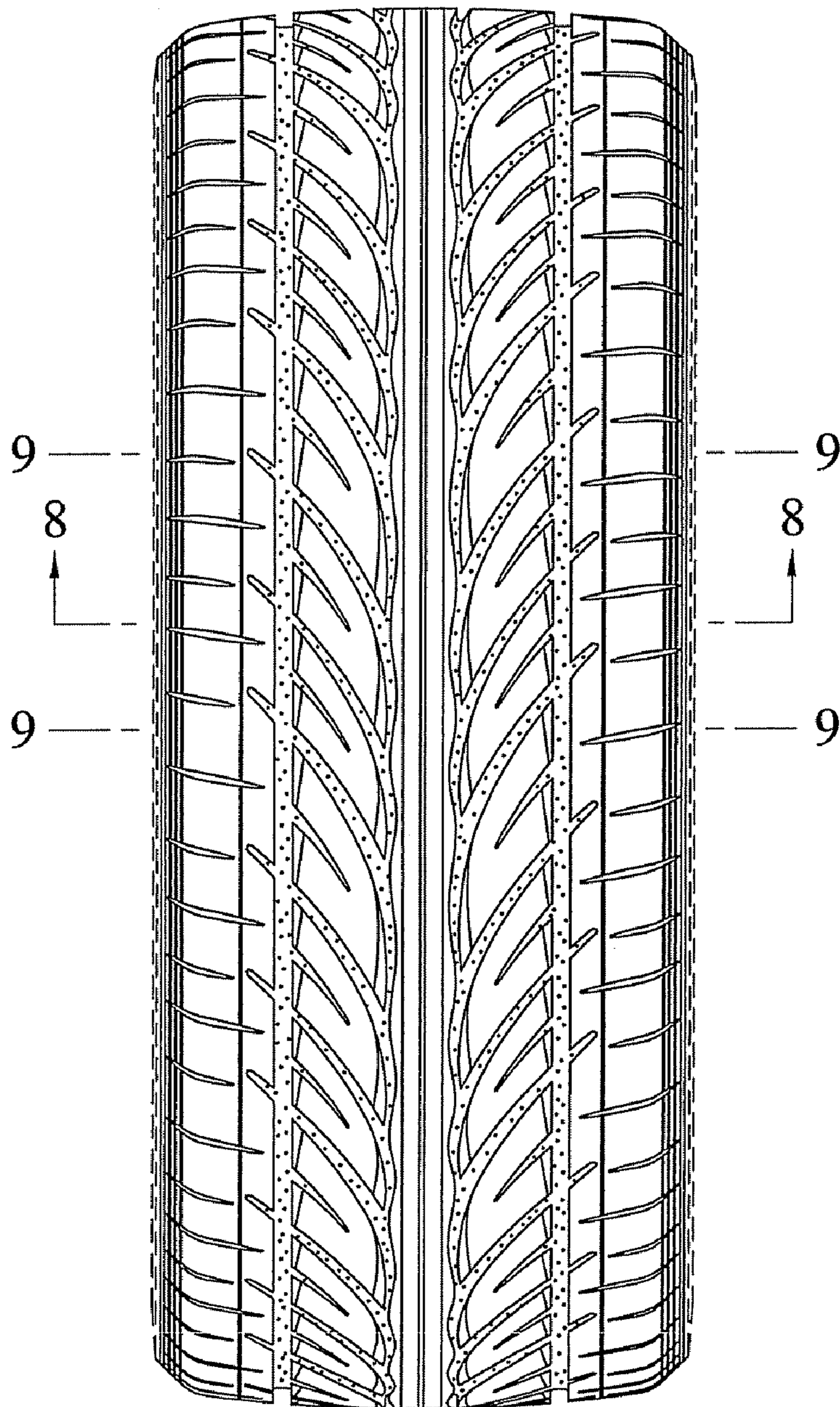

FIG. 3

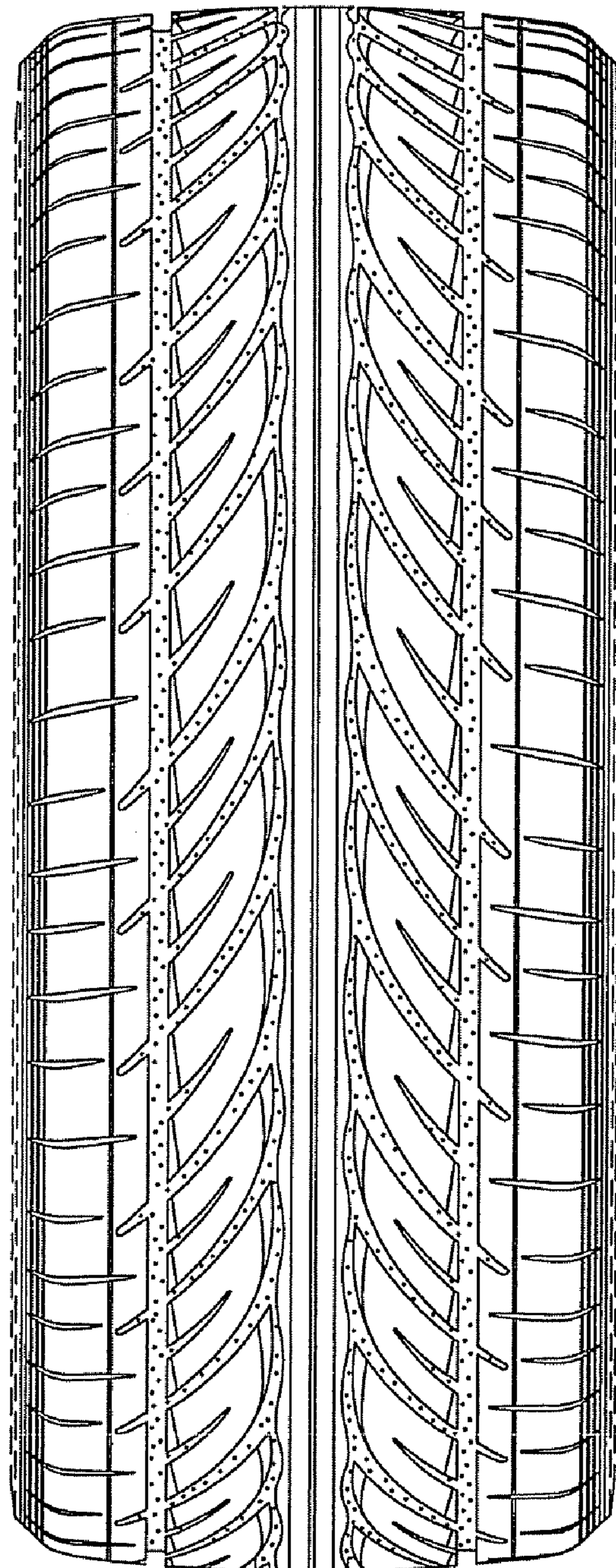

FIG. 4

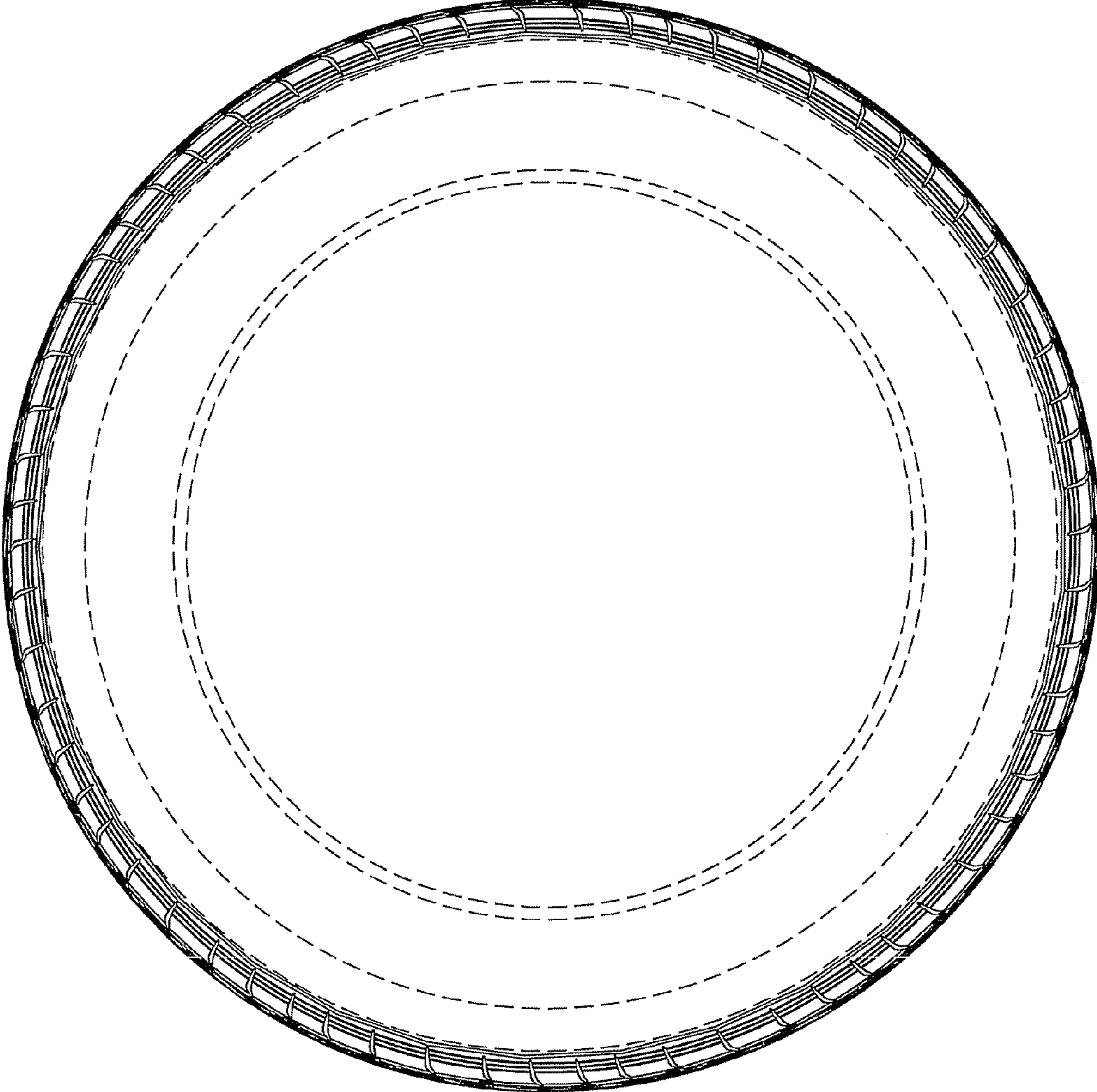



FIG. 5

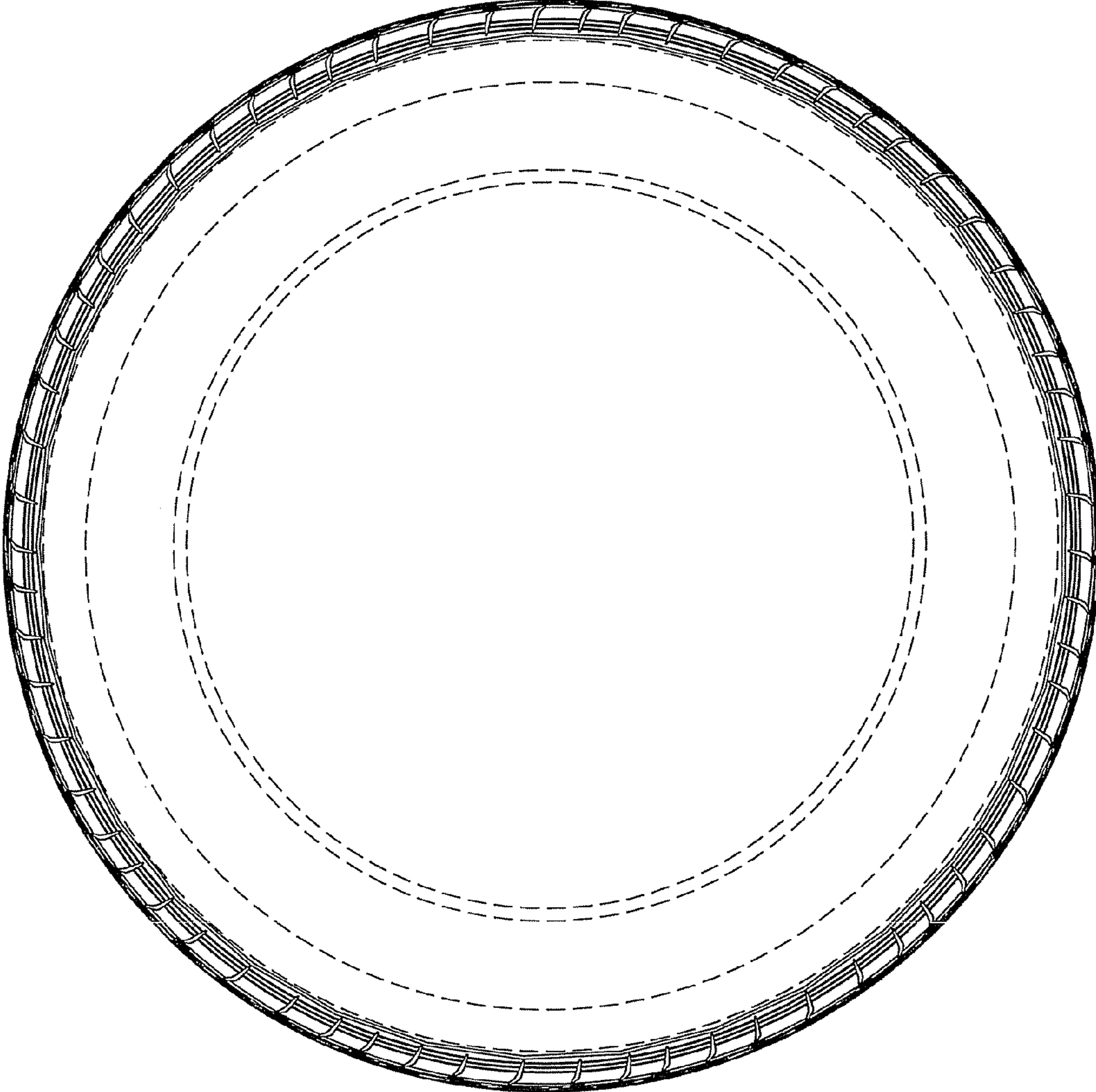

FIG. 6

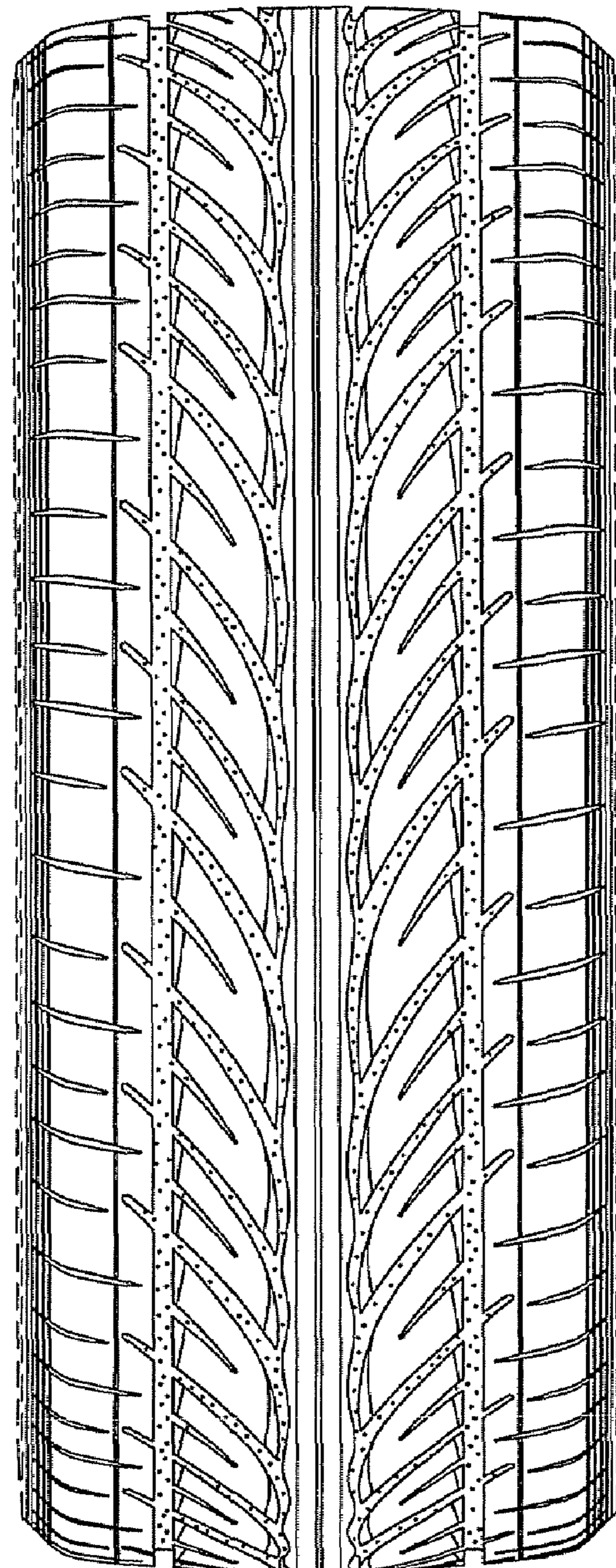

FIG. 7

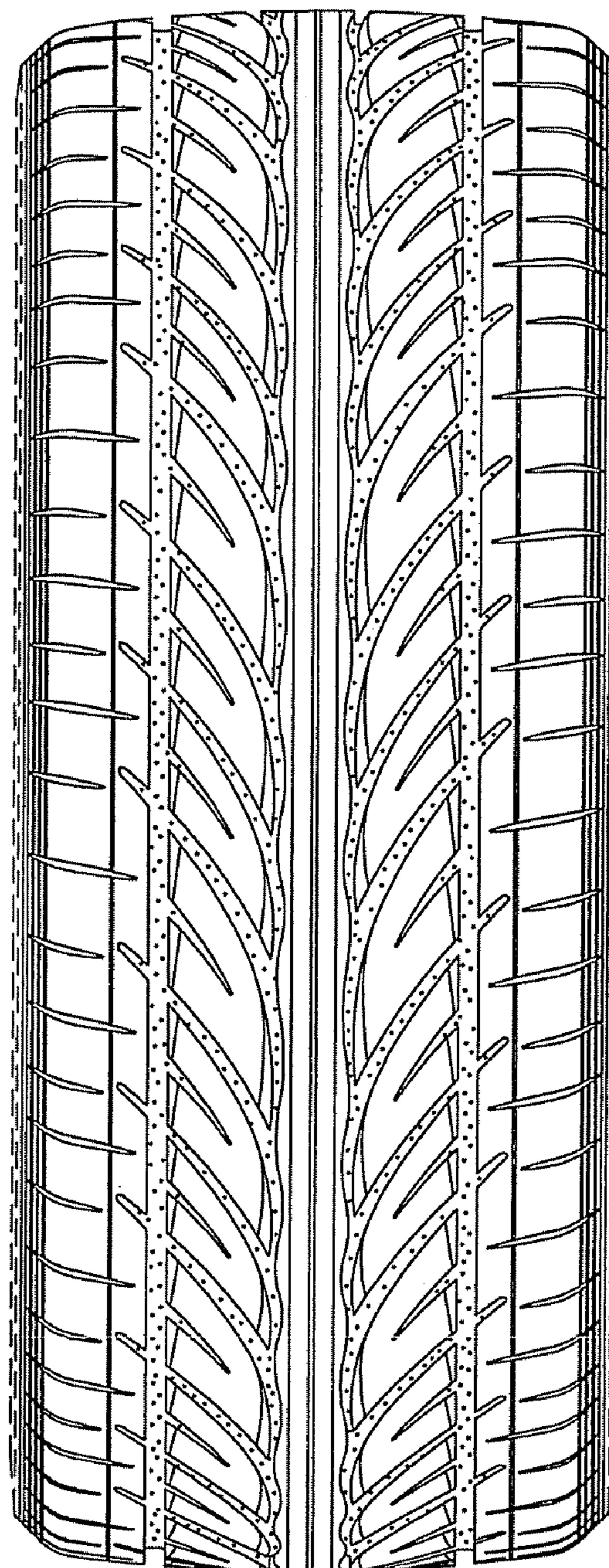



FIG. 8

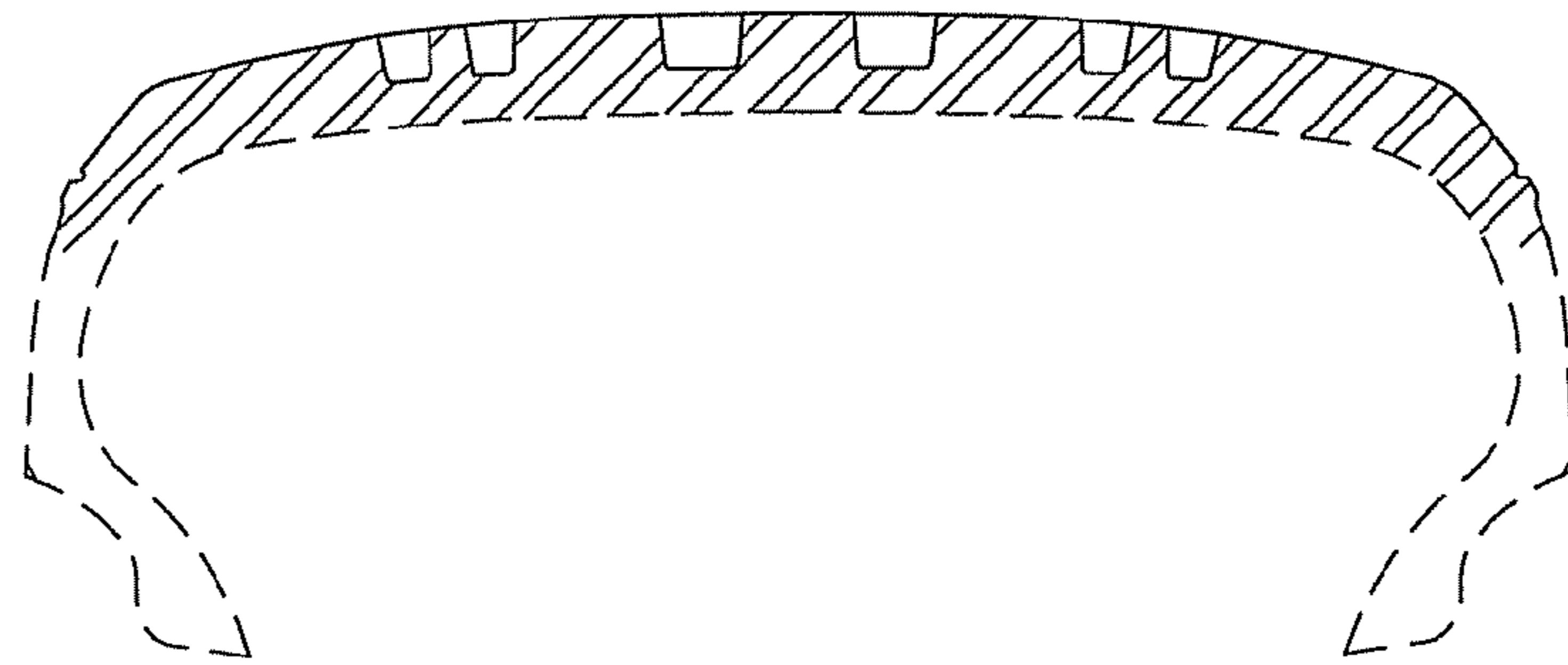

FIG. 9

