

US00D562114S

(12) **United States Design Patent**  
**Chiu et al.**

(10) **Patent No.:** **US D562,114 S**

(45) **Date of Patent:** **\*\* Feb. 19, 2008**

(54) **SUSTAIN FRAME**

D488,708 S \* 4/2004 Lam et al. .... D8/363

(76) Inventors: **Po-Sen Chiu**, 7F., No. 158, Gancheng Rd., Banciao City, Taipei County (TW);  
**Ching-Hui Yen**, 7F., No. 158, Gancheng Rd., Banciao City, Taipei County (TW)

\* cited by examiner

*Primary Examiner*—Holly H. Baynham  
(74) *Attorney, Agent, or Firm*—Rosenberg, Klein & Lee

(\*\*) **Term:** **14 Years**

(57) **CLAIM**

The ornamental design for a “sustain frame,” as shown and described.

(21) **Appl. No.:** **29/271,450**

(22) **Filed:** **Jan. 19, 2007**

**DESCRIPTION**

(51) **LOC (8) Cl.** ..... **08-05**

FIG. 1 is a perspective view of a “sustain frame” showing my new design;

(52) **U.S. Cl.** ..... **D8/363; D14/451**

FIG. 2 is a front view thereof;

(58) **Field of Classification Search** ..... D8/363;  
D14/451–452; 248/274.1, 278.1, 284.1  
See application file for complete search history.

FIG. 3 is a rear view thereof;

FIG. 4 is a left side view thereof;

FIG. 5 is a right side view thereof;

FIG. 6 is a top view thereof; and,

FIG. 7 is a bottom view thereof.

(56) **References Cited**

**U.S. PATENT DOCUMENTS**

4,470,106 A \* 9/1984 Norton ..... 362/398  
5,201,896 A \* 4/1993 Kruszewski ..... 248/278.1

**1 Claim, 7 Drawing Sheets**

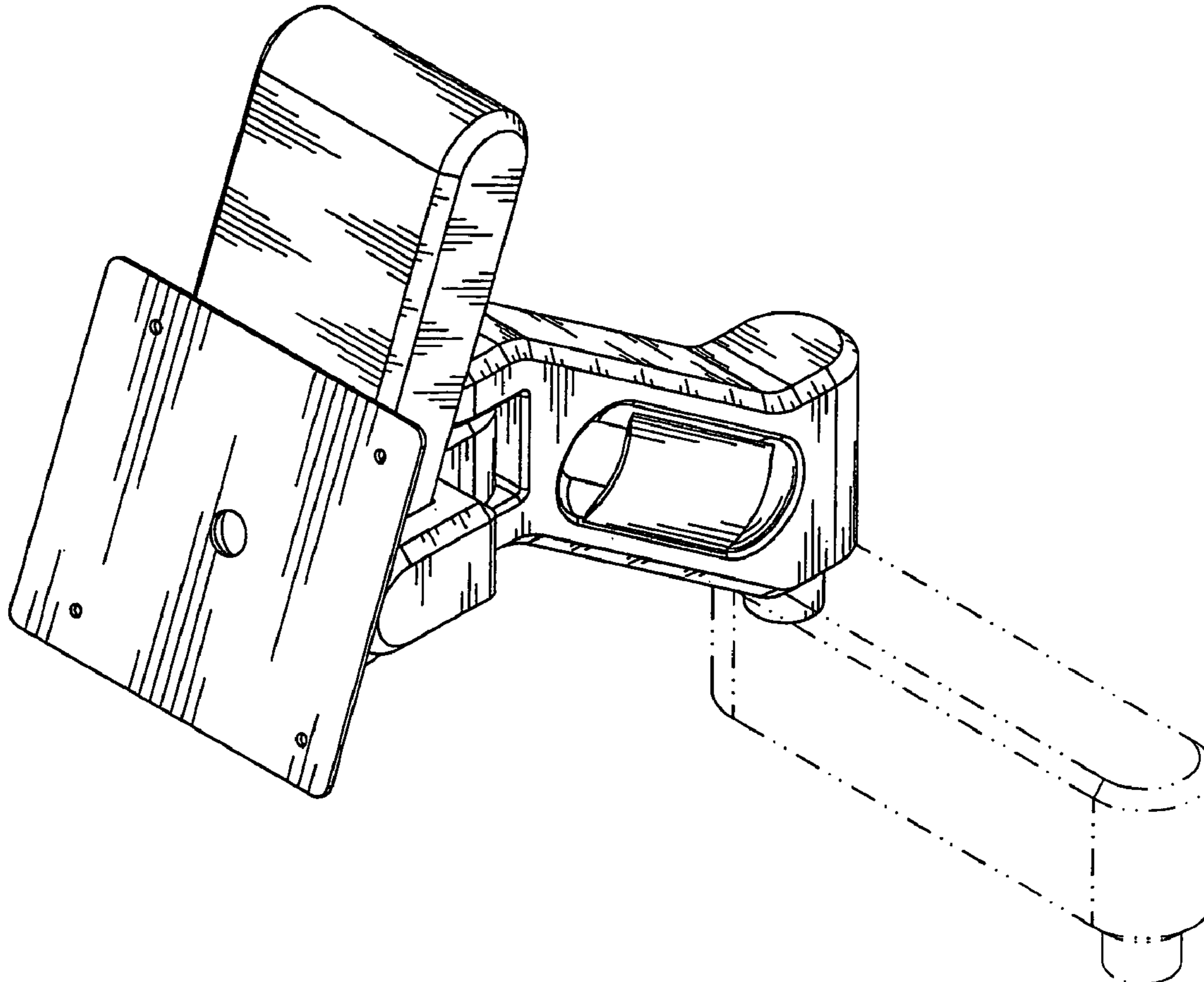

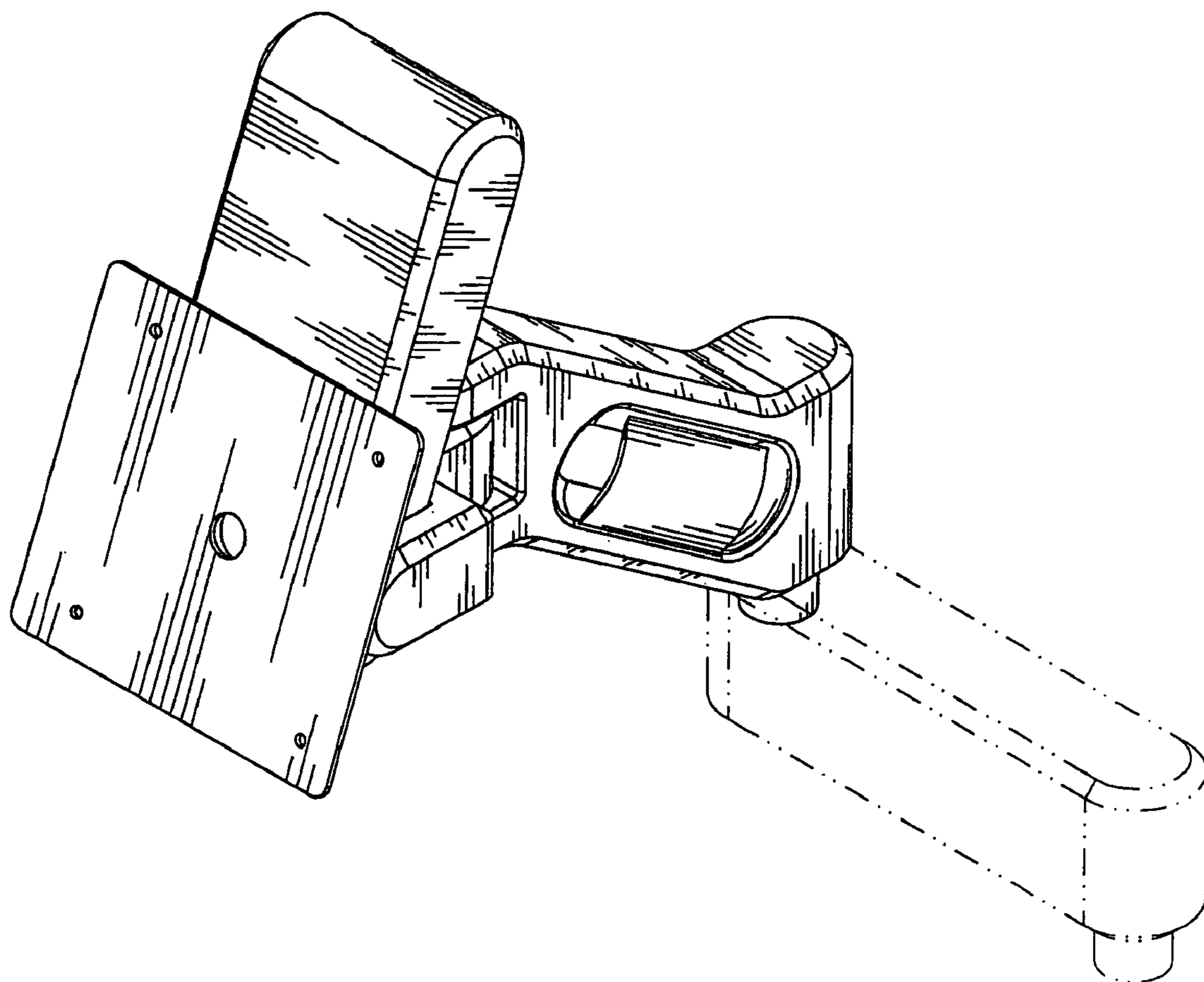

FIG. 1

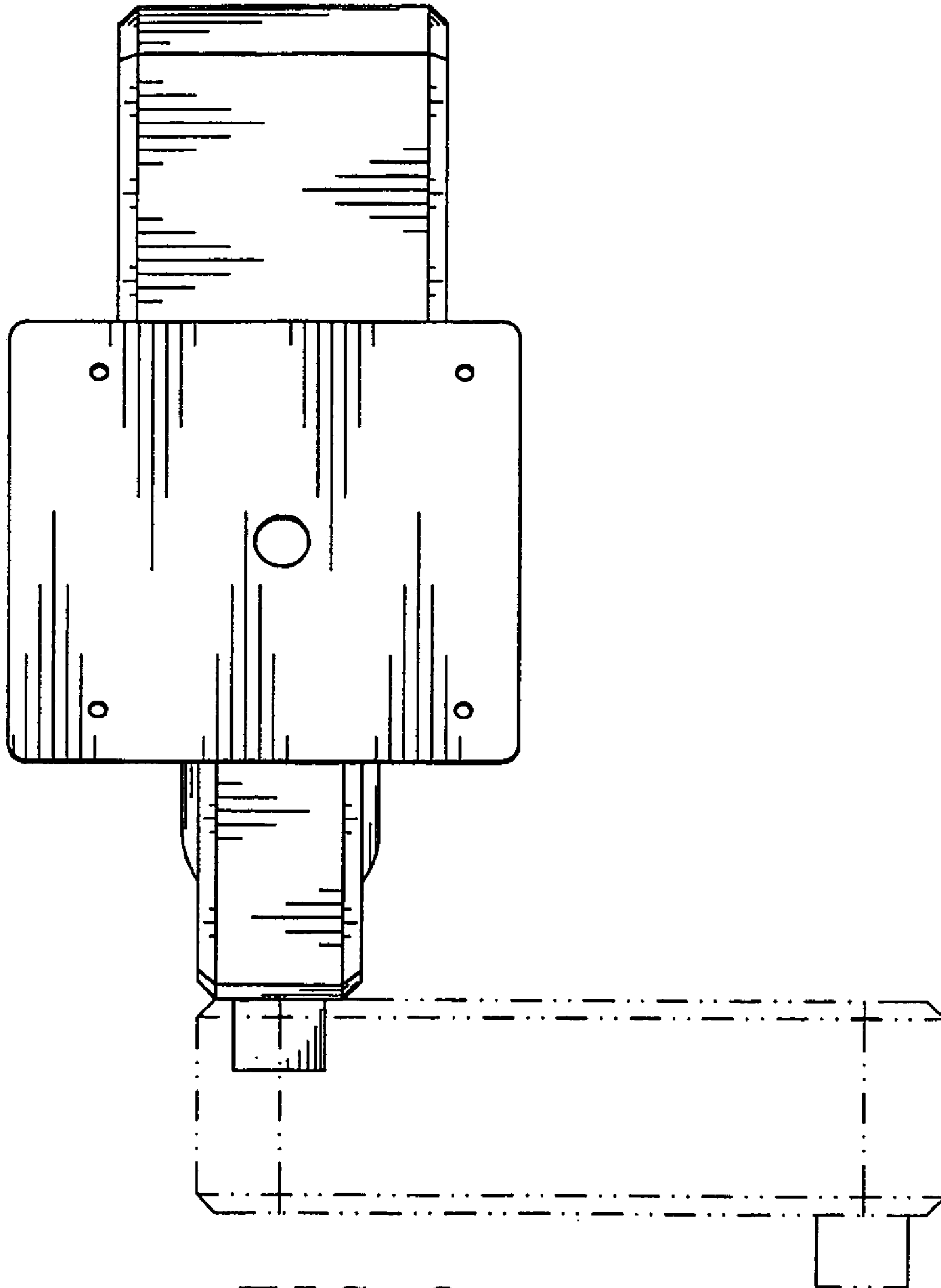

FIG. 2

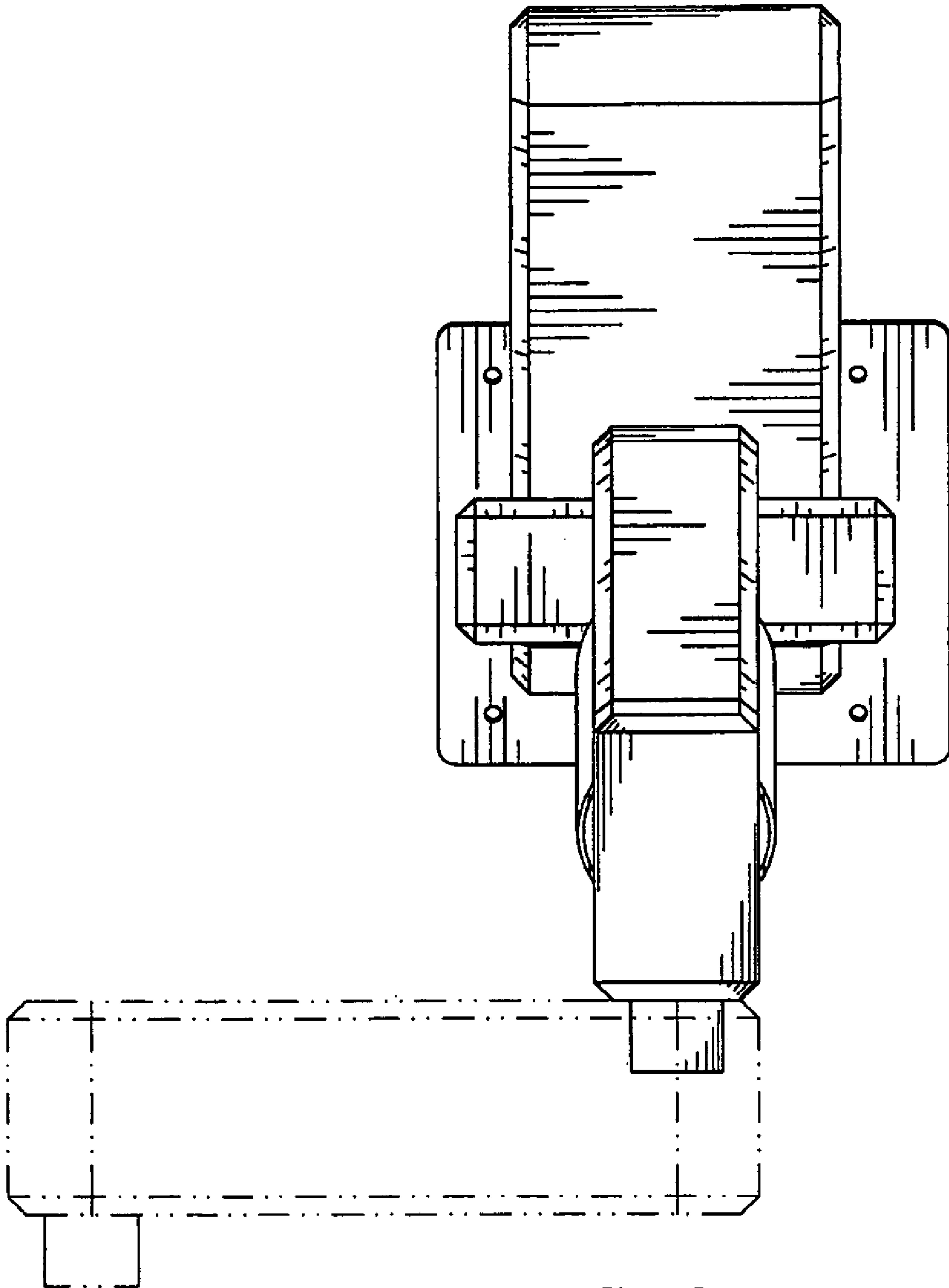

FIG. 3

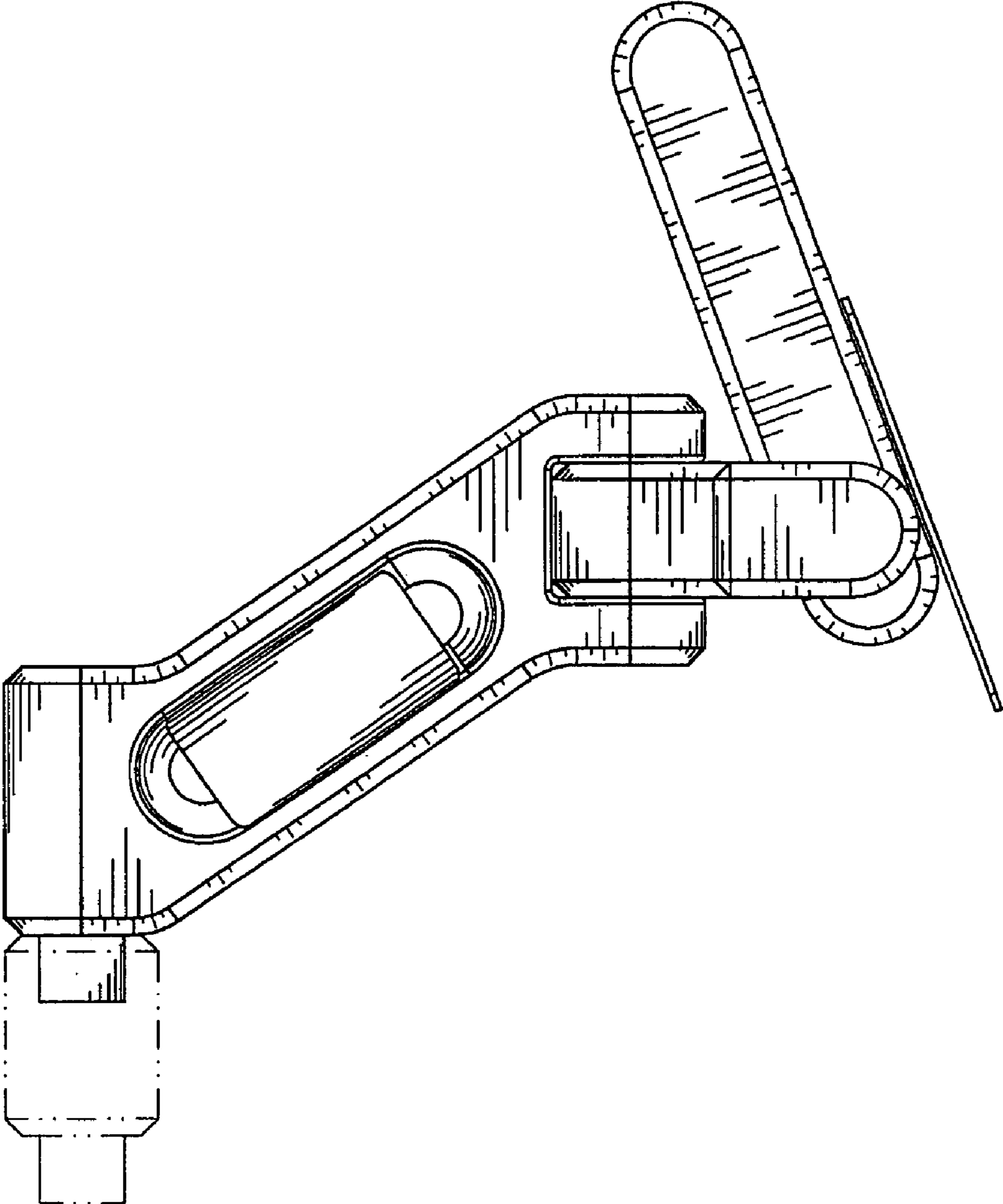

FIG. 4

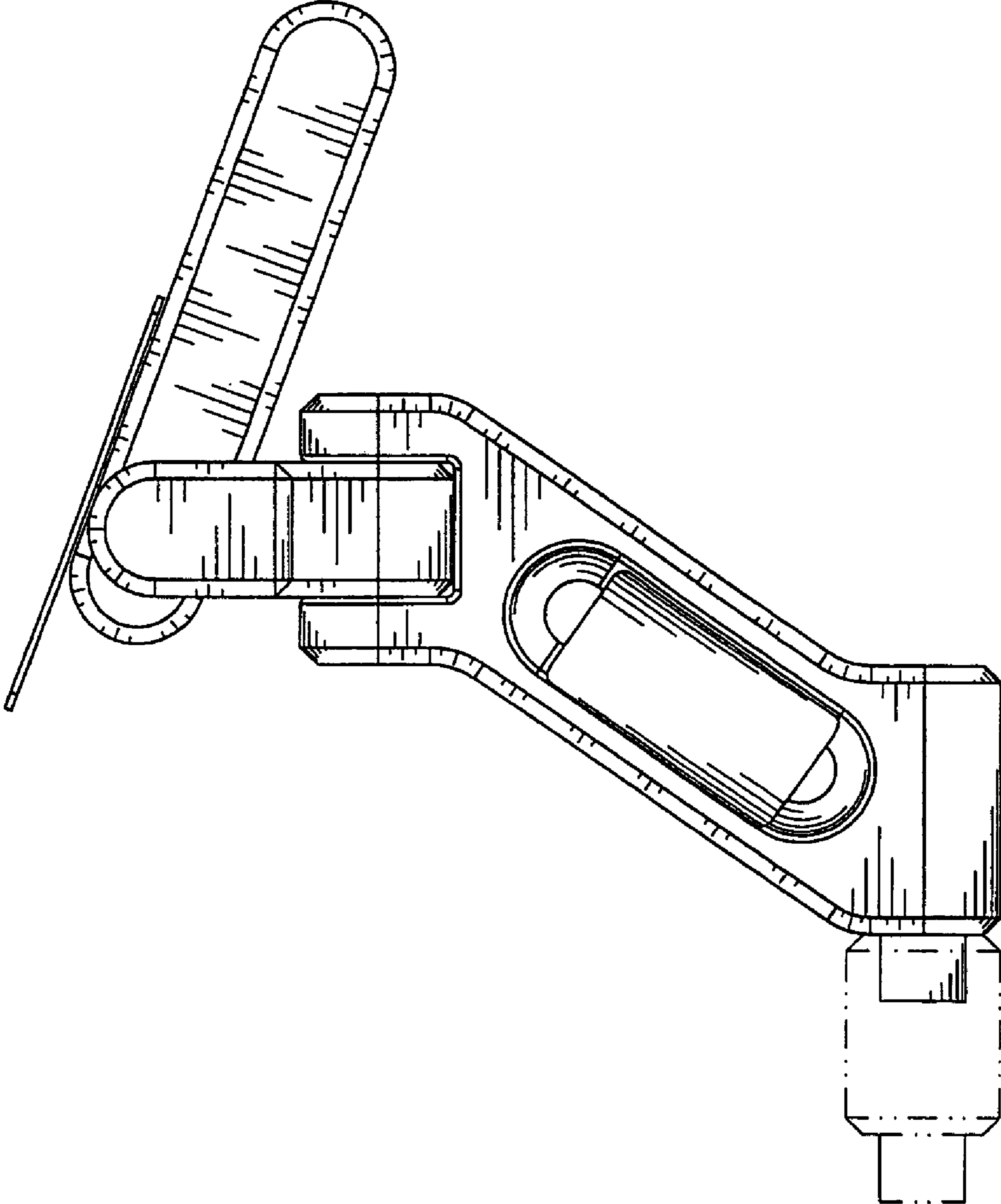

FIG. 5

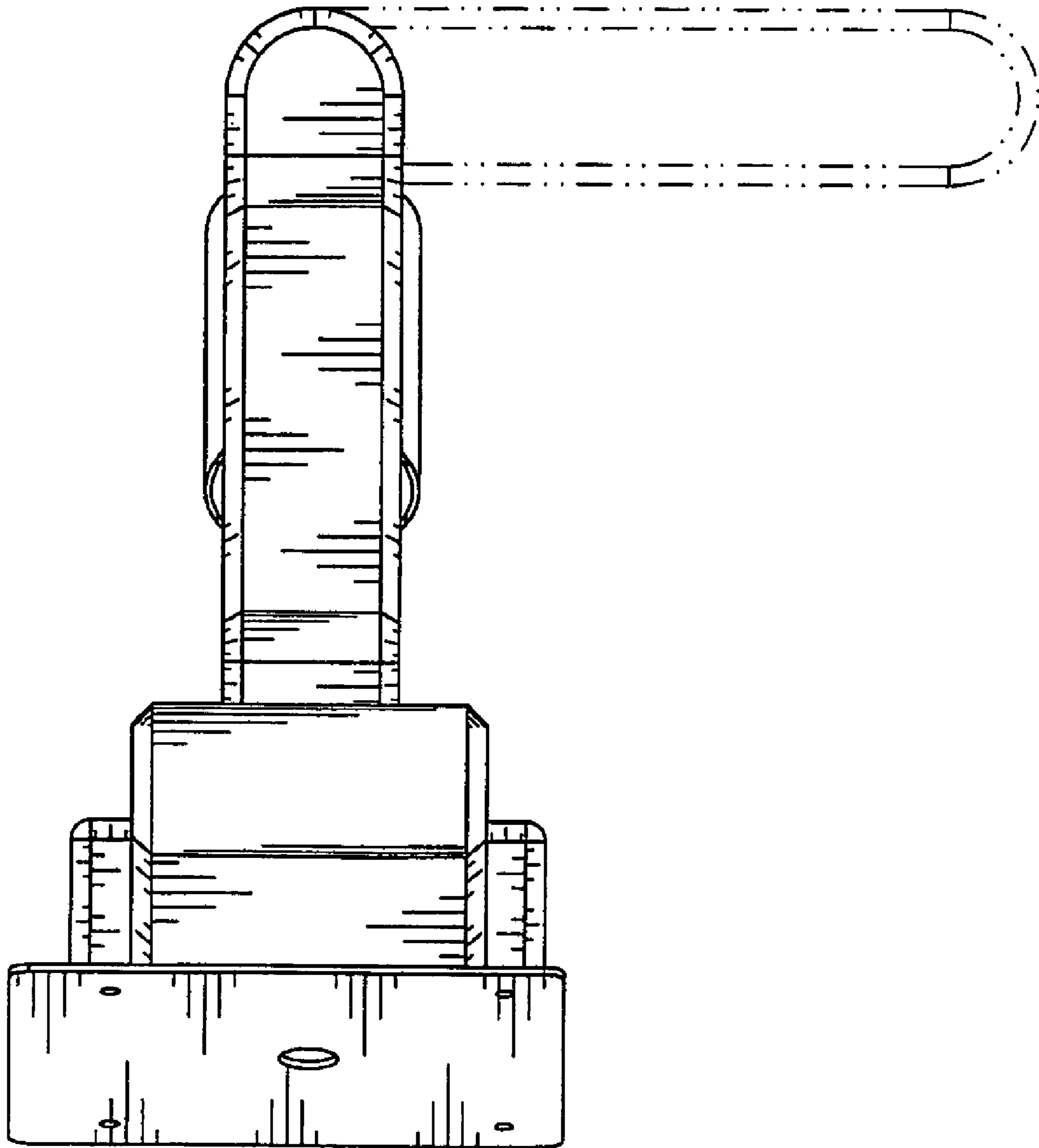

FIG. 6



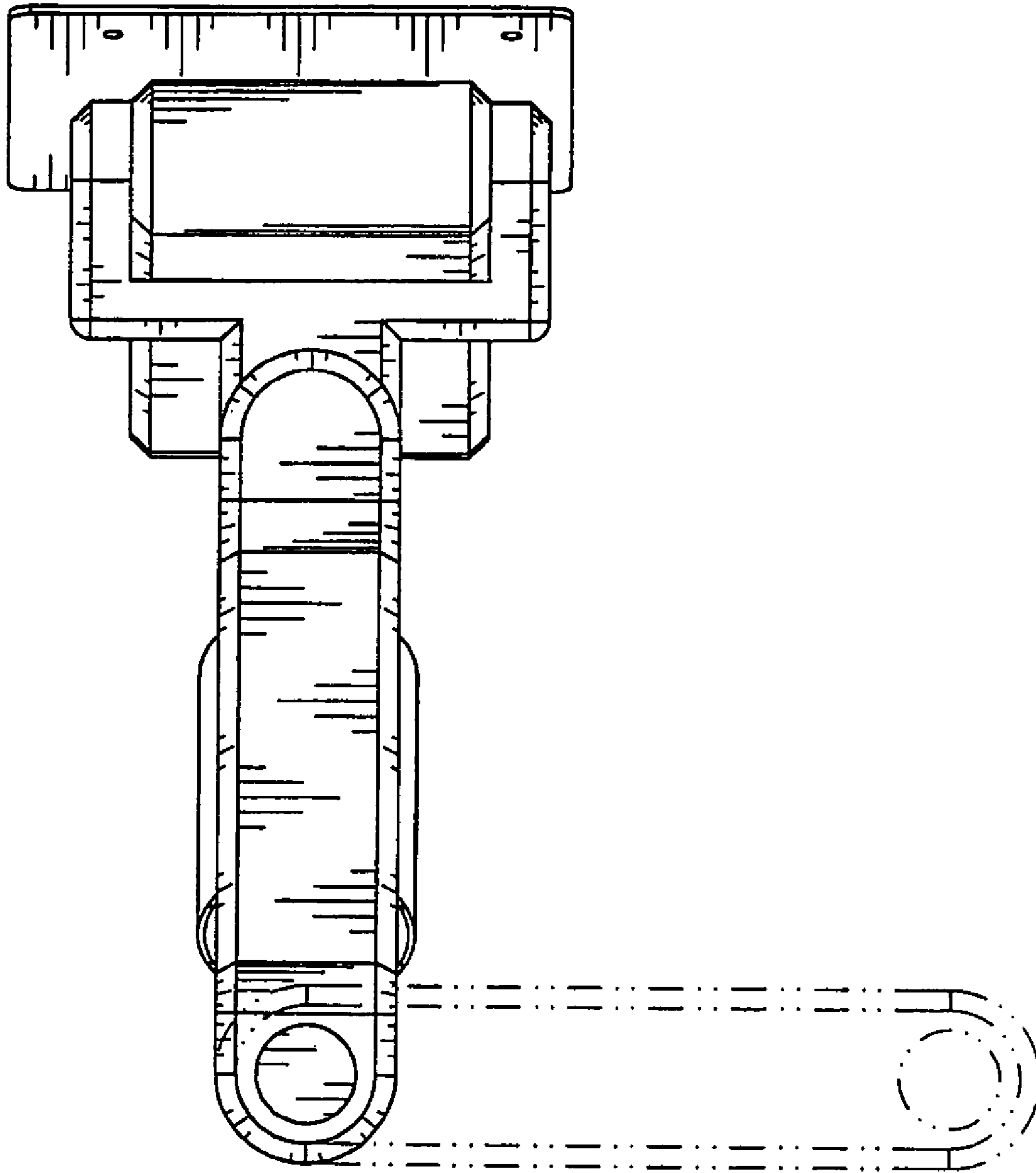

FIG. 7