

US00D561982S

(12) **United States Design Patent**  
**Hoyt**

(10) **Patent No.:** **US D561,982 S**

(45) **Date of Patent:** **\*\* Feb. 19, 2008**

(54) **VENTED SHOE**

(76) Inventor: **David Hoyt**, 1136 W. 135th St.,  
Gardena, CA (US) 90247

(\*\*) Term: **14 Years**

(21) Appl. No.: **29/257,896**

(22) Filed: **Apr. 11, 2006**

(51) **LOC (8) Cl.** ..... **02-04**

(52) **U.S. Cl.** ..... **D2/896; D2/923; D2/925**

(58) **Field of Classification Search** ..... D2/902,  
D2/904, 906–908, 943, 944, 947, 969, 972–974,  
D2/909, 903, 953, 954, 925–942; 36/45,  
36/50.1, 77 M, 77 R, 83, 88, 113, 114, 126–131,  
36/84, 87, 102, 4

See application file for complete search history.

(56) **References Cited**

**U.S. PATENT DOCUMENTS**

D73,450 S *	9/1927	Tauber .....	D2/943
1,985,578 A *	12/1934	Murray .....	D2/954
D103,301 S *	2/1937	Borda .....	D2/954
D112,344 S *	11/1938	Lutz .....	D2/945
D284,043 S *	6/1986	Lowe et al. ....	D2/902
D386,599 S *	11/1997	LaRowe .....	D2/972
D463,097 S *	9/2002	Matis et al. ....	D2/956
D493,949 S *	8/2004	Magro .....	D2/907
D517,789 S *	3/2006	Seamans .....	D2/969

D517,790 S *	3/2006	Seamans .....	D2/969
D525,419 S *	7/2006	Seamans .....	D2/972
D535,088 S *	1/2007	Seamans .....	D2/969
D543,681 S *	6/2007	McCarthy .....	D2/969
D544,681 S *	6/2007	Clark .....	D2/969
D545,033 S *	6/2007	Wolf .....	D2/926
D549,934 S *	9/2007	Horne et al. ....	D2/951
D549,937 S *	9/2007	Matis et al. ....	D2/956
D549,938 S *	9/2007	Belley et al. ....	D2/956

\* cited by examiner

*Primary Examiner*—Dominic Simone

(74) *Attorney, Agent, or Firm*—James E. Brunton, Esq.

(57) **CLAIM**

The ornamental design for a “vented shoe,” as shown.

**DESCRIPTION**

FIG. 1 is a generally perspective view of a “vented shoe” showing my new design;

FIG. 2 is a front view thereof;

FIG. 3 is a rear view thereof;

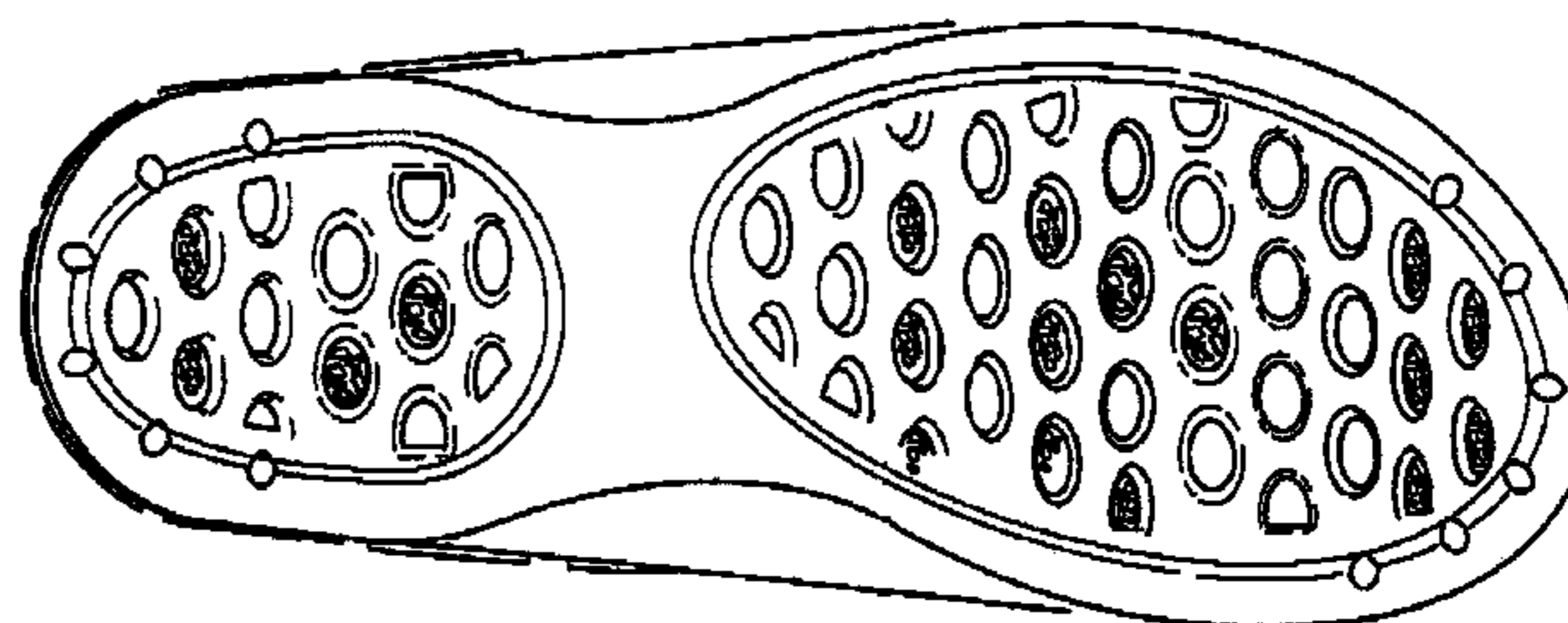
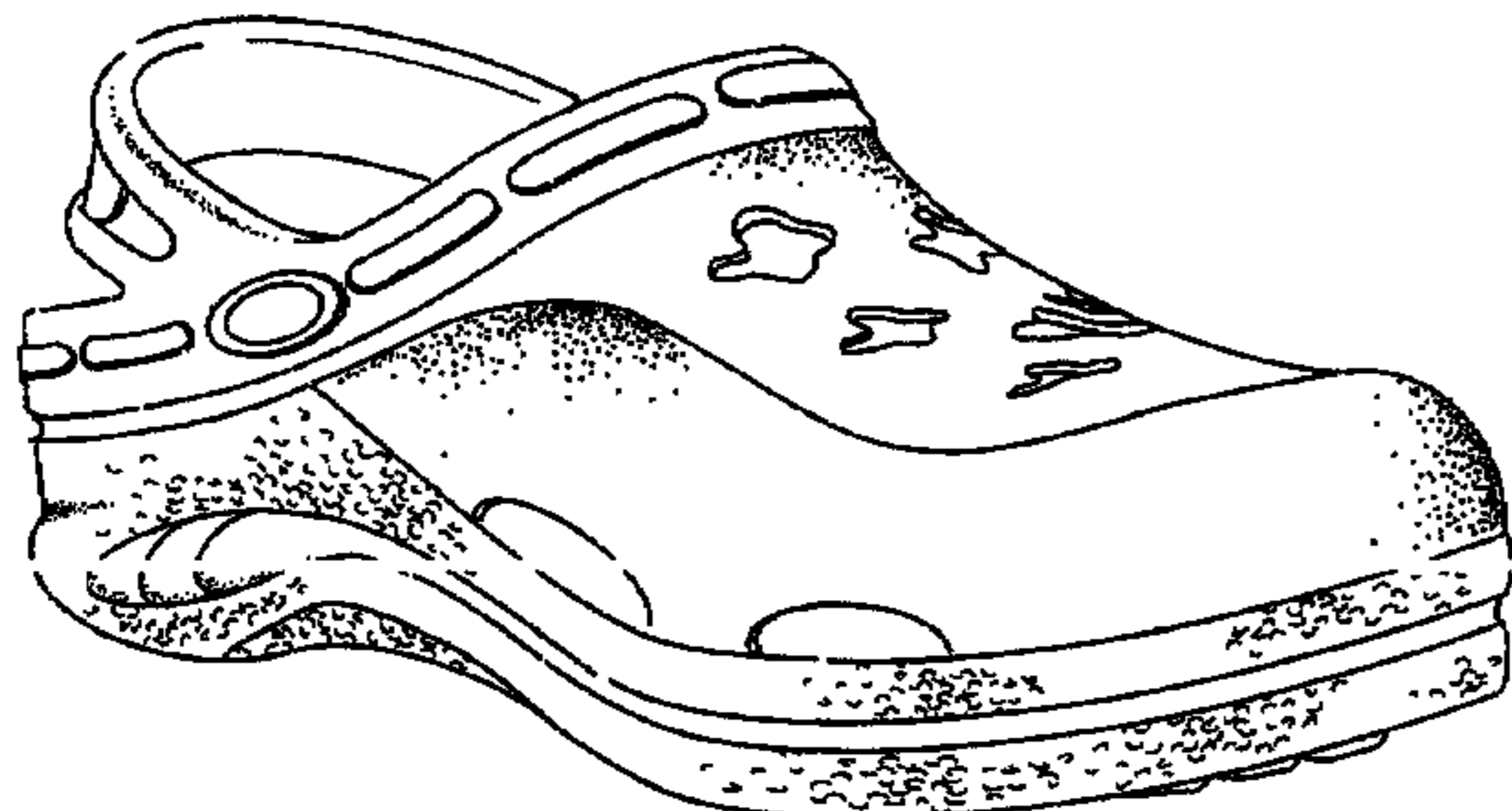
FIG. 4 is a right side view thereof;

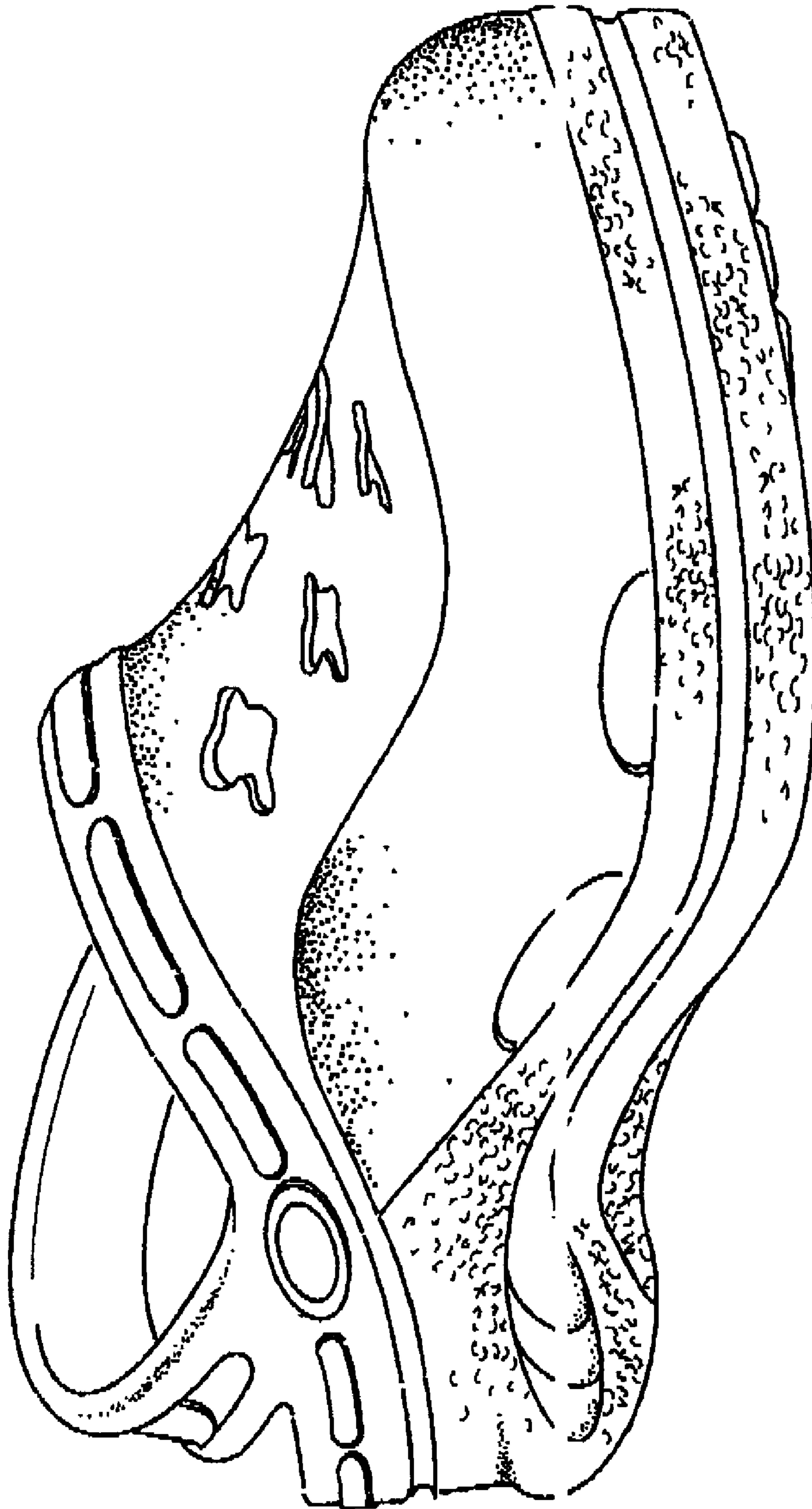
FIG. 5 is a left side view thereof;

FIG. 6 is a top plan view thereof; and,

FIG. 7 is a bottom plan view thereof.

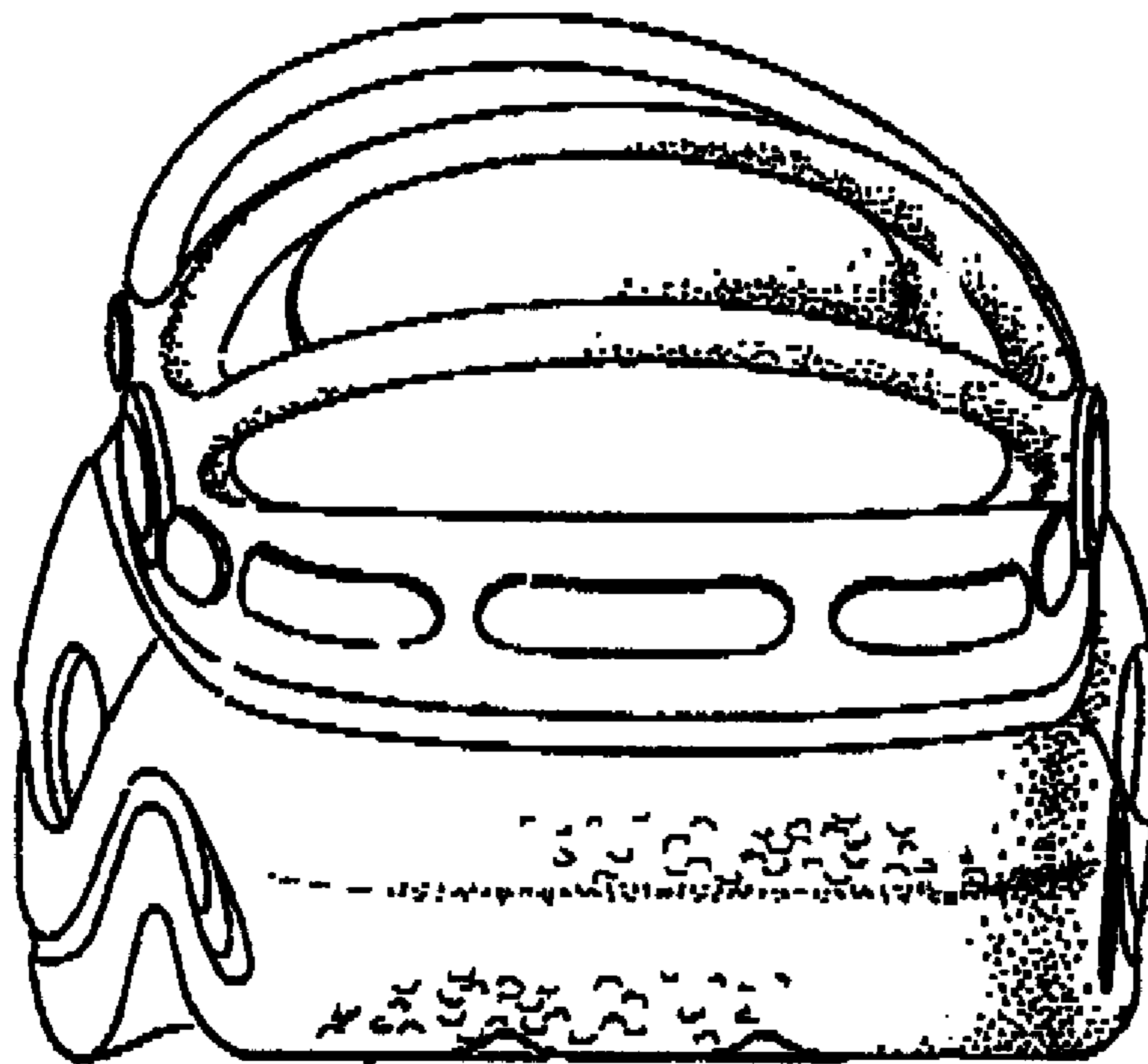
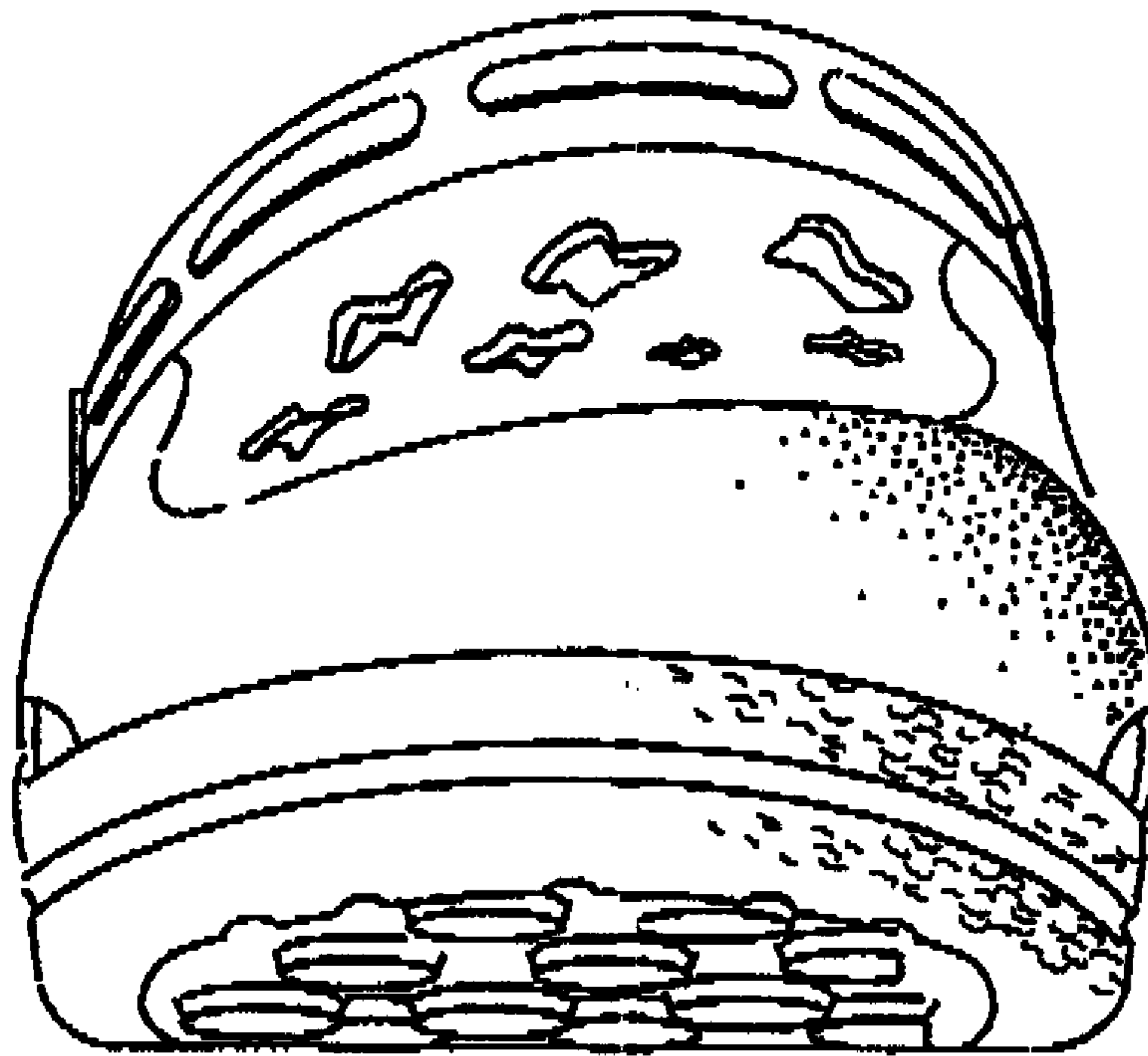
**1 Claim, 4 Drawing Sheets**



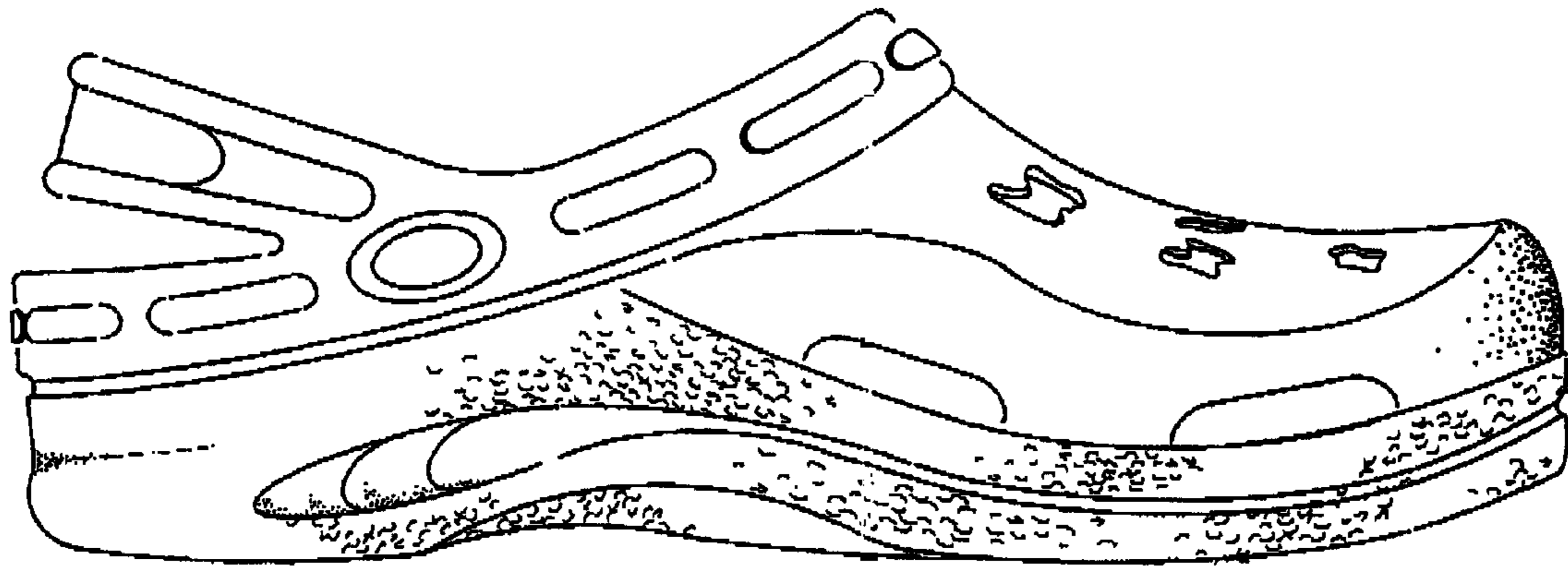


**Fig. 1**

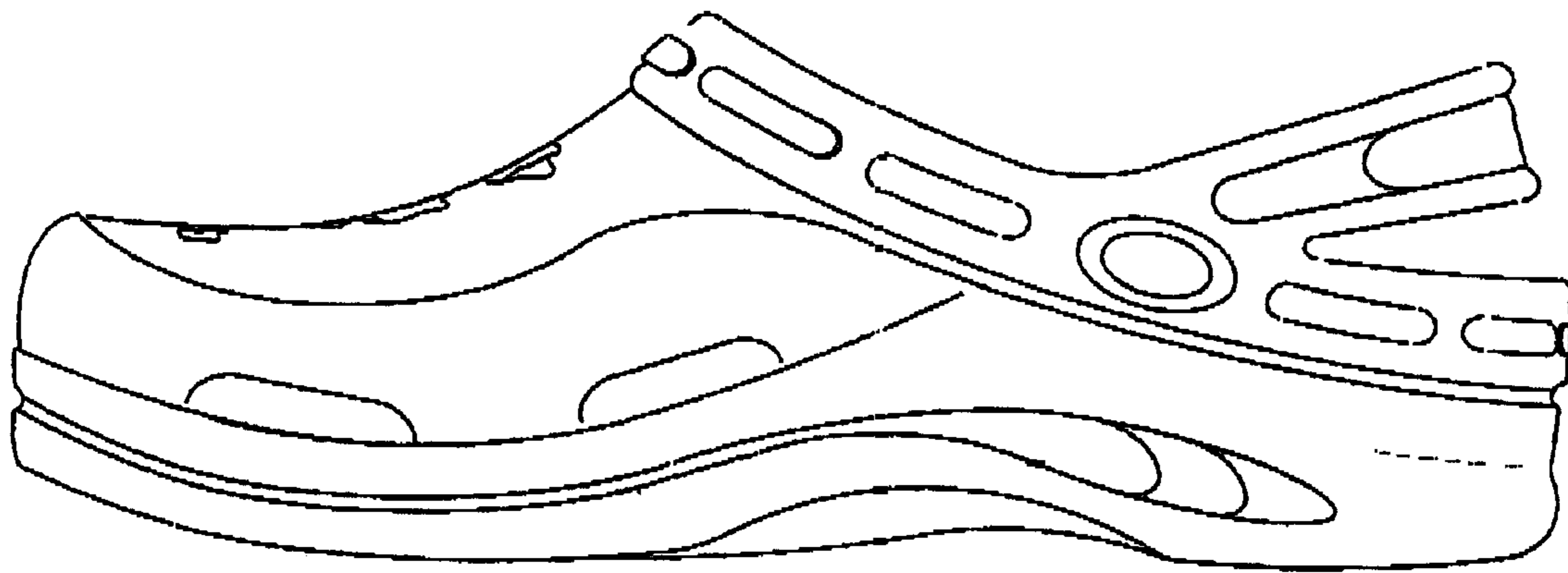
**Fig. 2**



**Fig. 3**



**Fig. 4**



**Fig. 5**

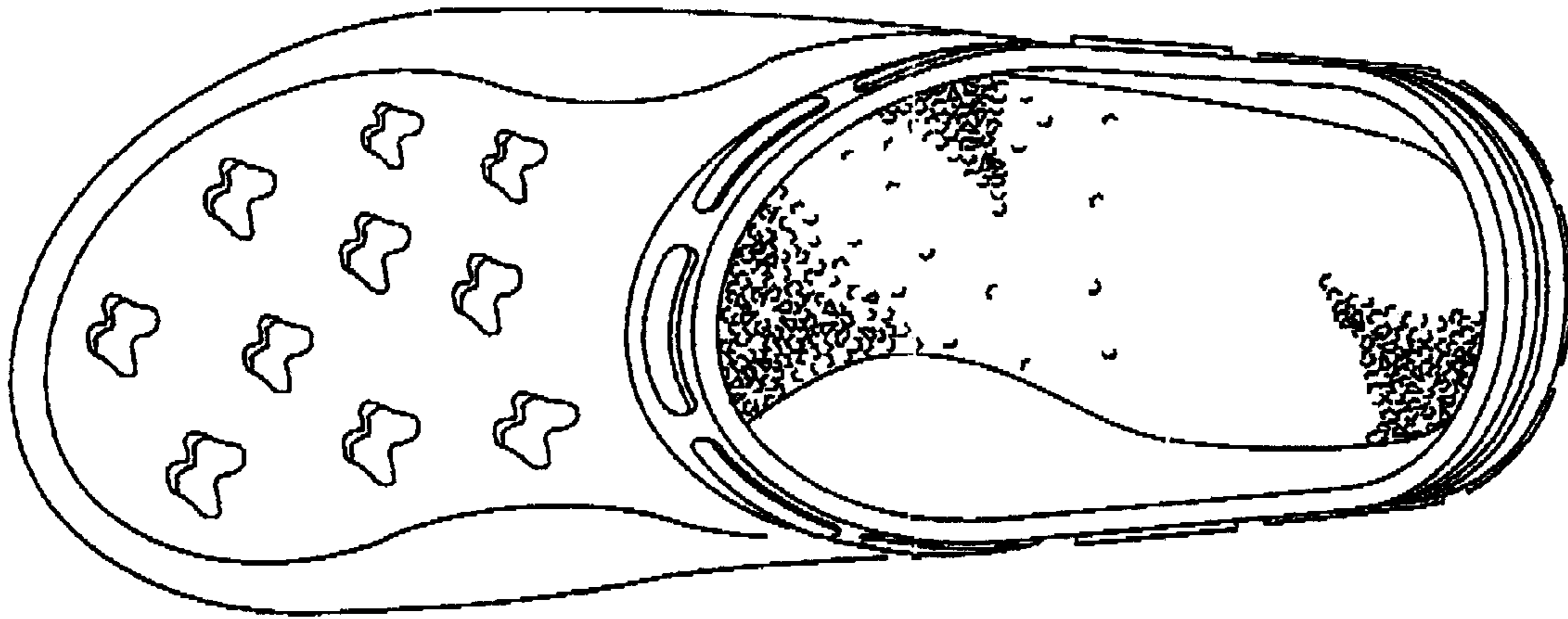


Fig. 6

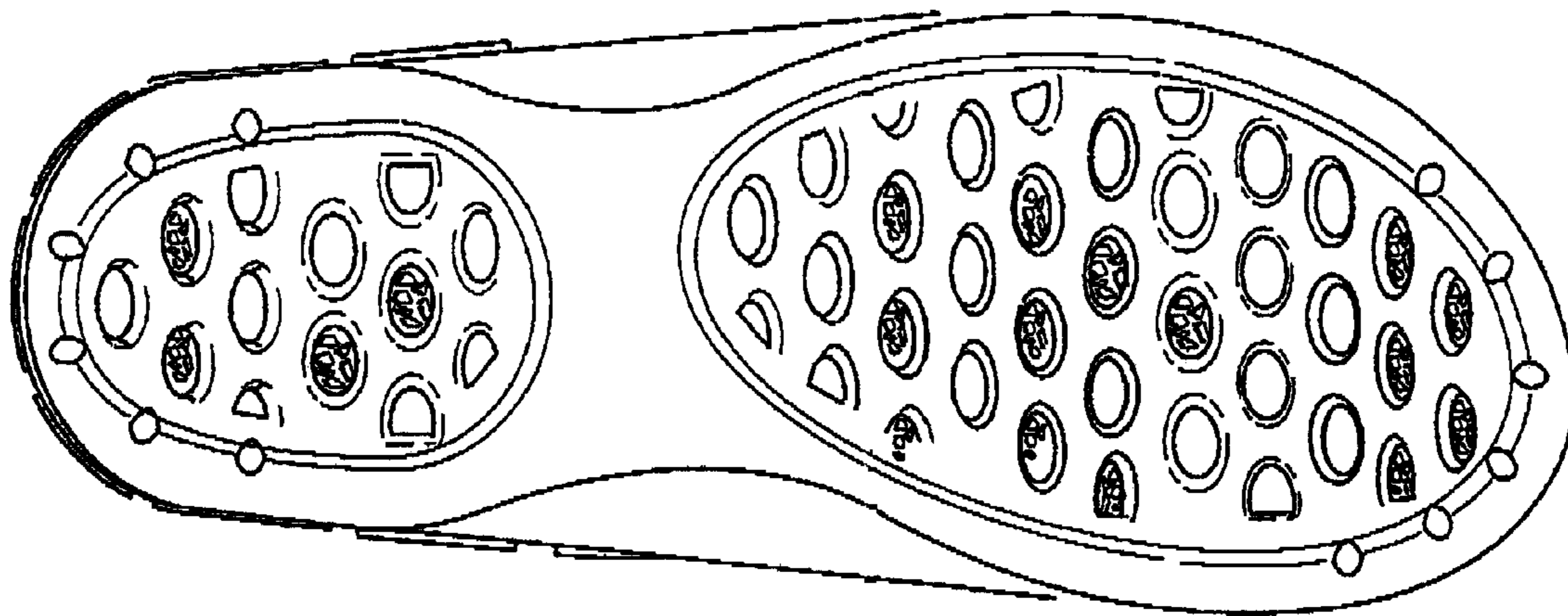


Fig. 7