

US00D561914S

(12) **United States Design Patent** (10) **Patent No.:** **US D561,914 S**
Maher (45) **Date of Patent:** **** Feb. 12, 2008**

(54) **PORTION OF AN OVERHEAD GARAGE DOOR FACADE**

(75) Inventor: **Jennifer Armstrong Maher**, Chevy Chase, MD (US)

(73) Assignee: **Frenchporte IP, L.L.C.**, Rockville, MD (US)

(**) Term: **14 Years**

(21) Appl. No.: **29/247,040**

(22) Filed: **May 25, 2006**

3,078,917 A	2/1963	Recchione
3,118,189 A	1/1964	Dugger
3,135,544 A	6/1964	Mickey et al.
3,217,784 A	11/1965	Wolf et al.
3,922,816 A	12/1975	Hormann
D245,263 S	8/1977	Andresen
D245,264 S	8/1977	Andresen
D245,265 S	8/1977	Andresen
4,060,437 A	11/1977	Strout
4,312,328 A	1/1982	Leyman, III
4,339,487 A	7/1982	Mullet
D273,230 S	3/1984	Martinez et al.
D283,923 S	5/1986	Henry et al.
D300,466 S	3/1989	Widner

Related U.S. Application Data

(60) Division of application No. 29/255,041, filed on Mar. 3, 2006, now abandoned, which is a continuation of application No. 29/234,363, filed on Jul. 18, 2005, now abandoned, which is a continuation of application No. 29/217,892, filed on Nov. 24, 2004, now abandoned.

(Continued)

FOREIGN PATENT DOCUMENTS

GB 2182969 5/1987

(51) **LOC (8) Cl.** **25-02**

(52) **U.S. Cl.** **D25/48; D25/52**

(58) **Field of Classification Search** D25/48, D25/52, 49, 103; 160/113, 115, 120, 238, 160/201, 202, 198, 236

See application file for complete search history.

Primary Examiner—Doris Clark

(74) *Attorney, Agent, or Firm*—Banner & Witcoff

(57) **CLAIM**

The ornamental design for a portion of an overhead garage door façade, as shown and described.

(56) **References Cited**

U.S. PATENT DOCUMENTS

1,784,292 A	12/1930	Johnson
1,881,778 A	10/1932	Madsen
1,922,370 A	8/1933	Johnson et al.
1,989,658 A	1/1935	McCloud
2,017,012 A	10/1935	Morgan
2,023,691 A	12/1935	McCloud
2,093,020 A	9/1937	Norberg
2,242,499 A	5/1941	Ainsworth
2,759,227 A	8/1956	Reid et al.
2,861,836 A	11/1958	Goeggel
2,951,533 A	9/1960	Lucas et al.
3,003,200 A	10/1961	Hansen

DESCRIPTION

FIG. 1 is a front elevational view of a portion of an overhead garage door façade in a closed configuration showing my new design in a closed configuration.

The broken line showing of the handles is for illustrative purposes only and forms no part of the claimed design. The broken line showing of the garage building structure is for illustrating an environment of the design and forms no part of the claimed design.

1 Claim, 1 Drawing Sheet

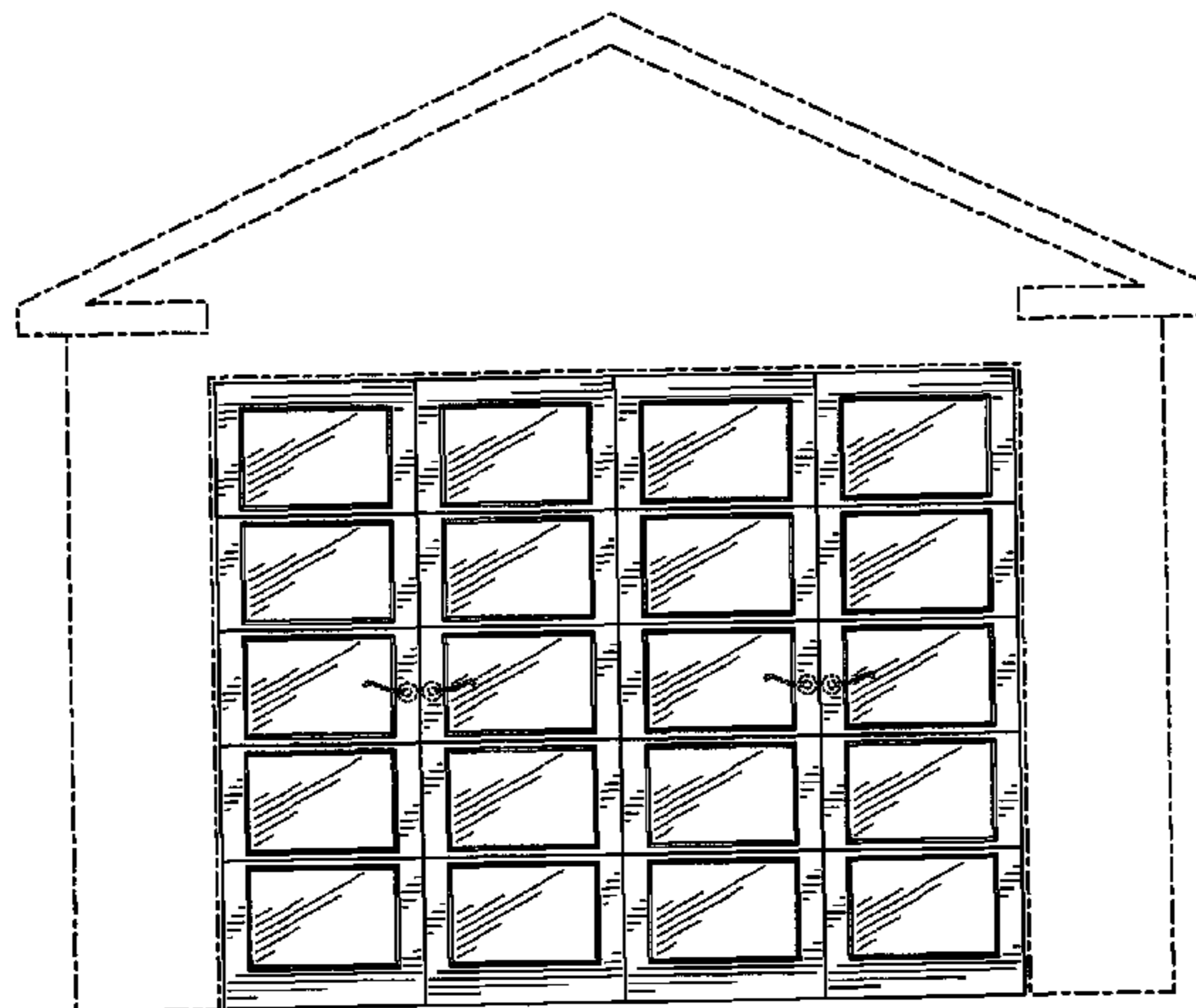

US D561,914 S

Page 2

U.S. PATENT DOCUMENTS					
			D382,067 S	8/1997	Forsland
			D383,551 S	9/1997	Forsland
			D389,921 S	1/1998	Lee
			D397,447 S	8/1998	Forsland
4,854,365 A	8/1989	Juneau	5,848,630 A	12/1998	Manzo
5,016,700 A	5/1991	Wegner et al.	5,852,903 A	12/1998	Astrizky
5,060,711 A	10/1991	Fimbell, III	6,079,168 A	6/2000	Shaver
5,123,211 A	6/1992	Schlicht et al.	6,227,278 B1	5/2001	Forsland
D330,089 S	10/1992	Bunger	6,314,689 B1	11/2001	Hughes
5,163,493 A	11/1992	Kraeutler	D452,979 S	1/2002	Maher
5,168,915 A	12/1992	Lafleur	6,446,695 B1	9/2002	Forsland
5,341,597 A	8/1994	Stoltenberg	D490,538 S *	5/2004	Clarkin D25/52
5,373,663 A	12/1994	Turini	D498,303 S *	11/2004	McGrady D25/48
5,577,541 A	11/1996	McKeon	2003/0005636 A1	1/2003	Forsland
D378,421 S	3/1997	Forsland	2003/0221803 A1	12/2003	Forsland
D378,853 S	4/1997	Forsland			
5,626,176 A	5/1997	Lewis, Jr. et al.			
D380,053 S	6/1997	Forsland			
D382,065 S	8/1997	Forsland			
D382,066 S	8/1997	Forsland			

* cited by examiner

FIG. 1

