

US00D561911S

(12) **United States Design Patent** (10) **Patent No.:** **US D561,911 S**
Maher (45) **Date of Patent:** **** Feb. 12, 2008**

(54) **PORTION OF AN OVERHEAD GARAGE DOOR FACADE**

3,118,189 A 1/1964 Dugger
3,135,544 A 6/1964 Mickey et al.
3,217,784 A 11/1965 Wolf et al.

(75) Inventor: **Jennifer Armstrong Maher**, Chevy Chase, MD (US)

(73) Assignee: **Frenchporte IP, L.L.C.**, Rockville, MD (US)

(Continued)

FOREIGN PATENT DOCUMENTS

(**) Term: **14 Years**

GB 2182969 5/1987

(21) Appl. No.: **29/247,037**

(22) Filed: **May 25, 2006**

Primary Examiner—Doris Clark
(74) *Attorney, Agent, or Firm*—Banner & Witcoff

Related U.S. Application Data

(60) Division of application No. 29/255,041, filed on Mar. 3, 2006, and a continuation of application No. 29/234,363, filed on Jul. 18, 2005, now abandoned, and a continuation of application No. 29/217,892, filed on Nov. 24, 2004, now abandoned.

(57) **CLAIM**

The ornamental design for a portion of an overhead garage door facade, as shown and described.

(51) **LOC (8) Cl.** **25-02**

(52) **U.S. Cl.** **D25/48; D25/52**

(58) **Field of Classification Search** D25/48, D25/52, 49, 103; 160/113, 115, 120, 238, 160/201, 202, 198, 236

See application file for complete search history.

DESCRIPTION

FIG. 1 is a front elevational view of a portion of an overhead garage door facade showing my new design in a closed configuration;

FIG. 2 is a front elevational view thereof showing a portion of my design in a partially open configuration;

FIG. 3 is a front elevational view of a portion of an overhead garage door facade showing a second embodiment of my new design in a closed configuration; and,

FIG. 4 is a front elevational view thereof showing a portion of my design in a partially open configuration.

The broken line showing of the handles is for illustrative purposes only and forms no part of the claimed design. The broken line showing of the garage building structure in FIGS. 1 through 4 and the vehicles shown in FIGS. 2 and 4 are for illustrating an environment of the design and form no part of the claimed design.

(56) **References Cited**

U.S. PATENT DOCUMENTS

- 1,784,292 A 12/1930 Johnson
- 1,881,778 A 10/1932 Madsen
- 1,922,370 A 8/1933 Johnson et al.
- 1,989,658 A 1/1935 McCloud
- 2,017,012 A 10/1935 Morgan
- 2,023,691 A 12/1935 McCloud
- 2,093,020 A 9/1937 Norberg
- 2,242,499 A 5/1941 Ainsworth
- 2,759,227 A 8/1956 Reid et al.
- 2,861,836 A 11/1958 Goeggel
- 2,951,533 A 9/1960 Lucas et al.
- 3,003,200 A 10/1961 Hansen
- 3,078,917 A 2/1963 Recchione

1 Claim, 4 Drawing Sheets

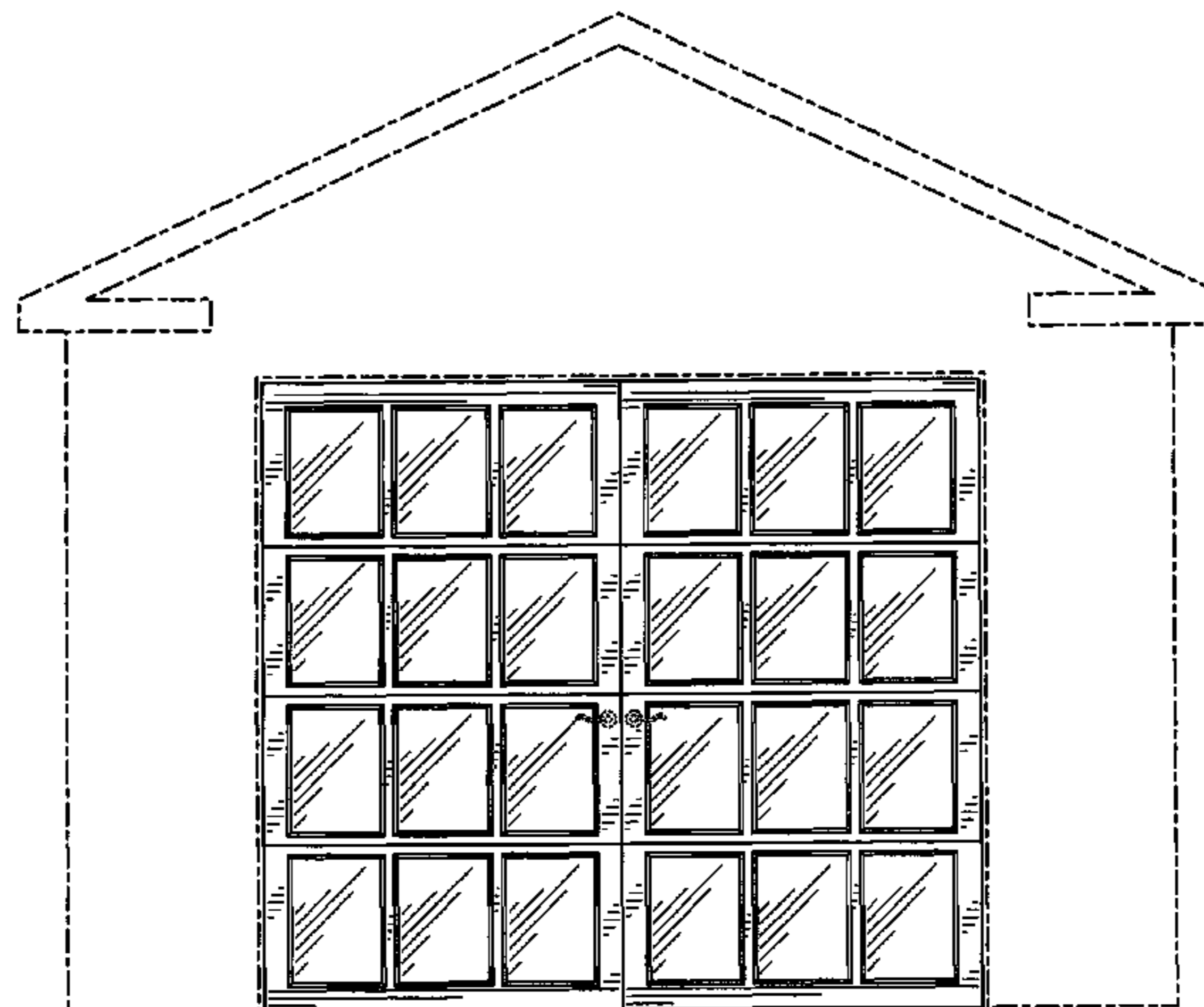

US D561,911 S

Page 2

U.S. PATENT DOCUMENTS

3,922,816 A	12/1975	Hormann	5,123,211 A	6/1992	Schlicht et al.
D245,263 S	8/1977	Andresen	D330,089 S	10/1992	Bonger
D245,264 S	8/1977	Andresen	5,163,493 A	11/1992	Kraeutler
D245,265 S	8/1977	Andresen	5,168,915 A	12/1992	LaFleur
4,060,437 A	11/1977	Strout	5,341,597 A	8/1994	Stoltenberg
4,312,328 A	1/1982	Leyman, III	5,373,663 A	12/1994	Turini
4,339,487 A	7/1982	Mullet	5,577,541 A	11/1996	McKeon
D273,230 S	3/1984	Martinez et al.	D378,421 S	3/1997	Forsland
D283,923 S	5/1986	Henry et al.	D378,853 S	4/1997	Forsland
D300,466 S	3/1989	Widner	5,626,176 A	5/1997	Lewis, Jr. et al.
4,854,365 A	8/1989	Juneau	D380,053 S	6/1997	Forsland
5,016,700 A	5/1991	Wegner et al.	D382,065 S	8/1997	Forsland
5,060,711 A	10/1991	Fimbell	D382,066 S	8/1997	Forsland
			D382,067 S	8/1997	Forsland

US D561,911 S

Page 3

U.S. PATENT DOCUMENTS

D383,551 S	9/1997	Forsland	6,314,689 B1	11/2001	Hughes	
D389,921 S	1/1998	Lee	D452,979 S	1/2002	Maher	
D397,447 S	8/1998	Forsland	6,446,695 B1	9/2002	Forsland	
5,848,630 A	12/1998	Munzo	D490,538 S *	5/2004	Clarkin	D25/52
5,852,903 A	12/1998	Astrizky	D498,303 S *	11/2004	McGrady	D25/48
6,079,168 A	6/2000	Shaver	2003/0005636 A1	1/2003	Forsland	
6,227,278 B1	5/2001	Forsland	2003/0221803 A1	12/2003	Forsland	

* cited by examiner

FIG. 1

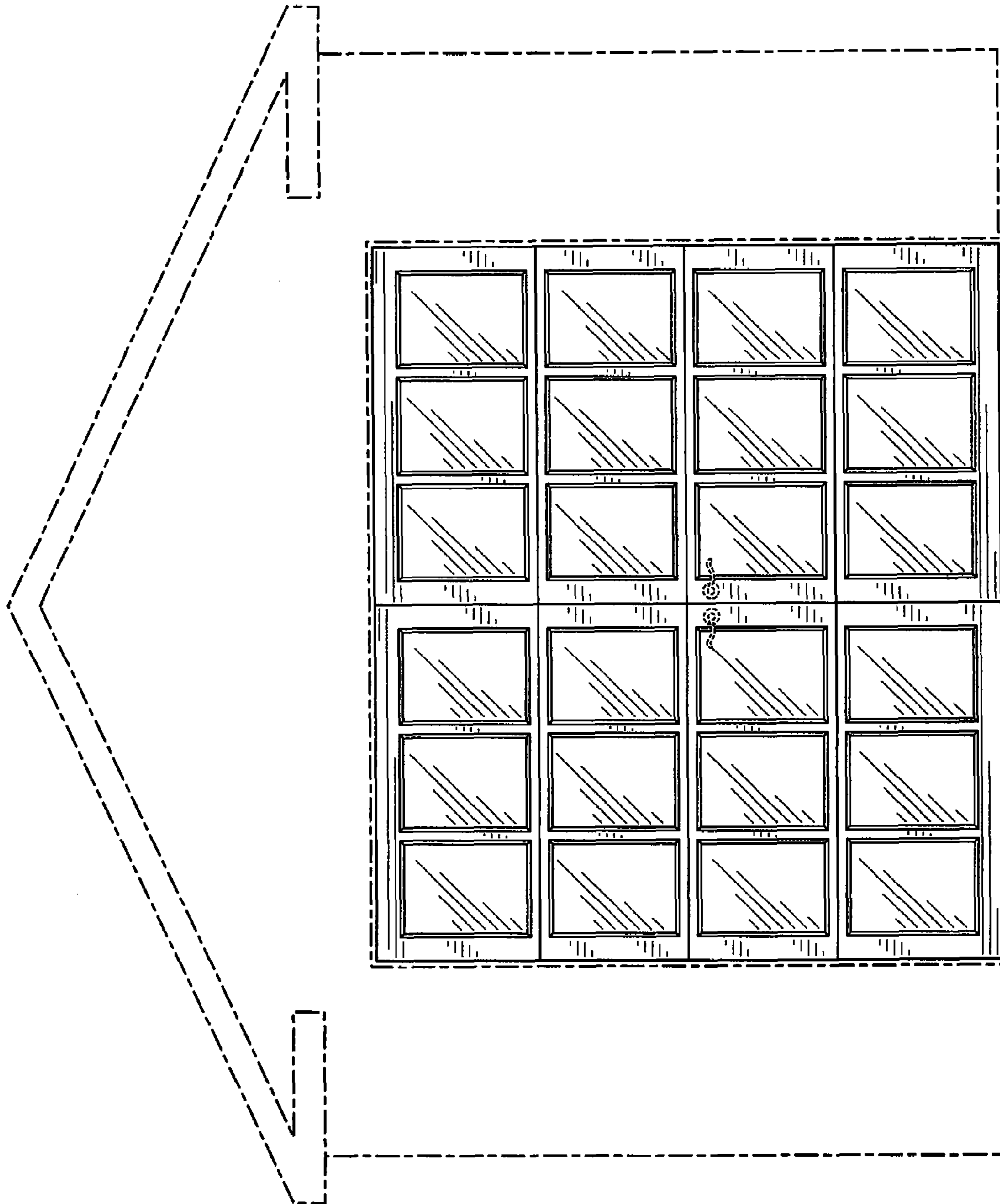

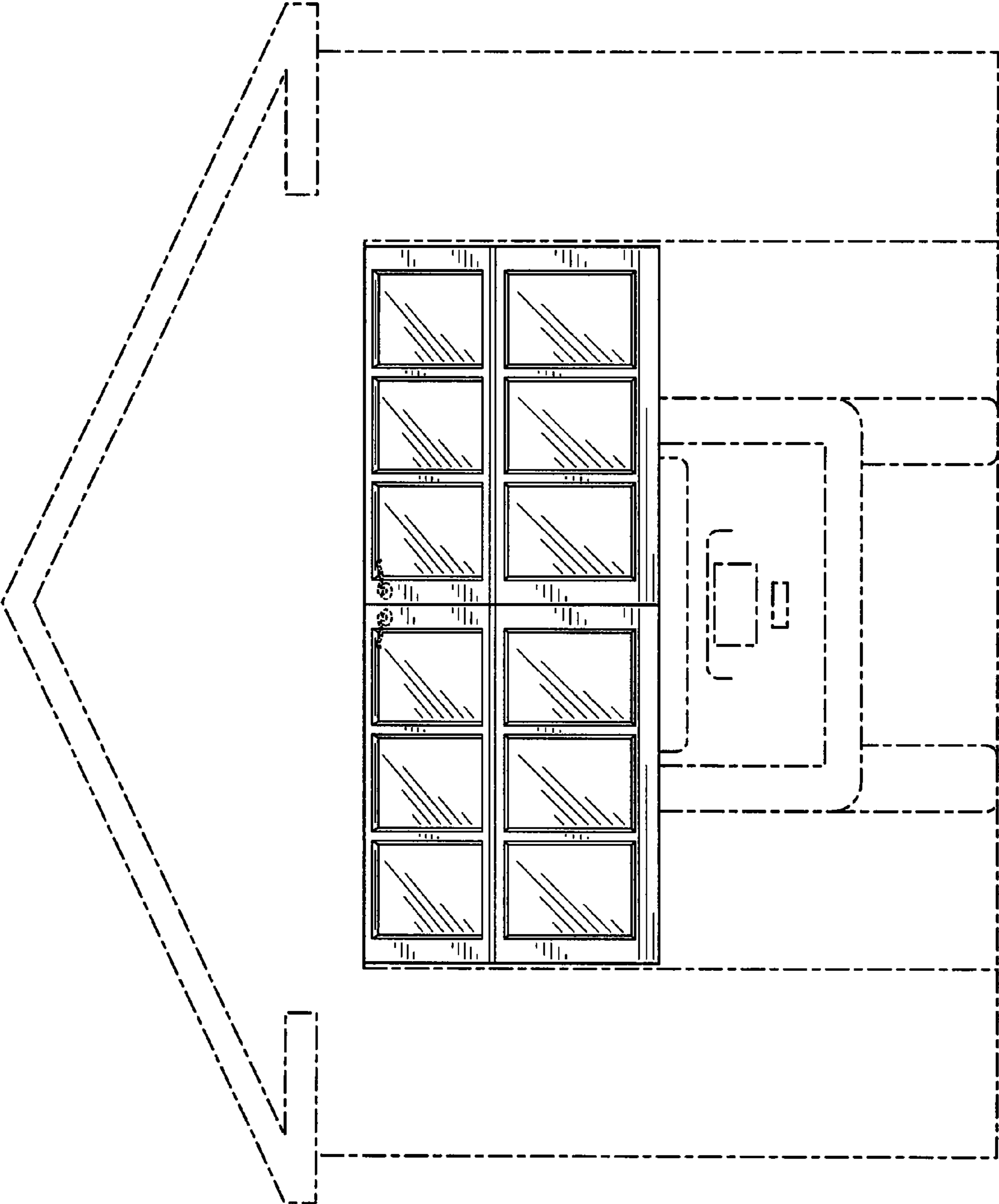
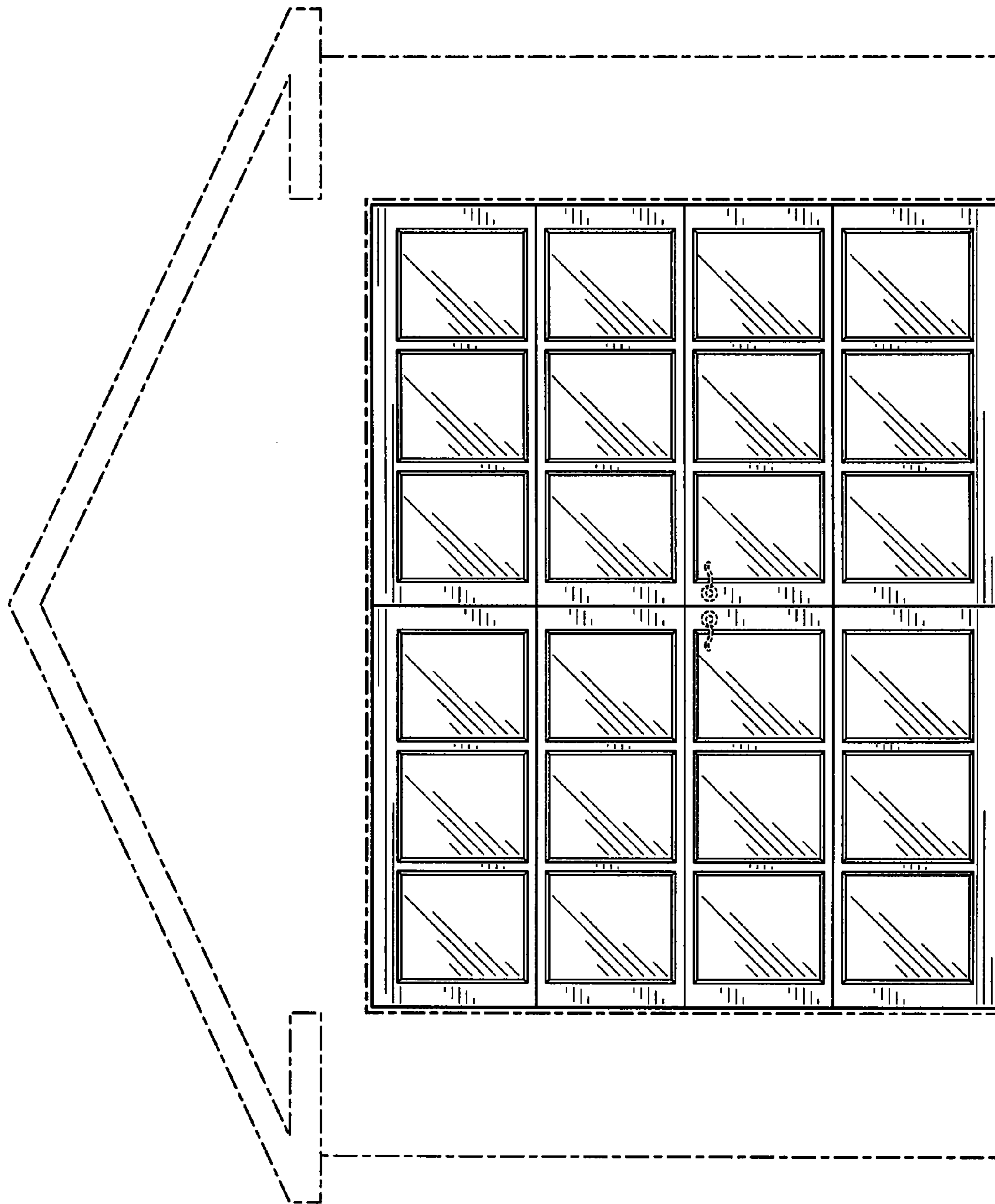

FIG. 2

FIG. 3



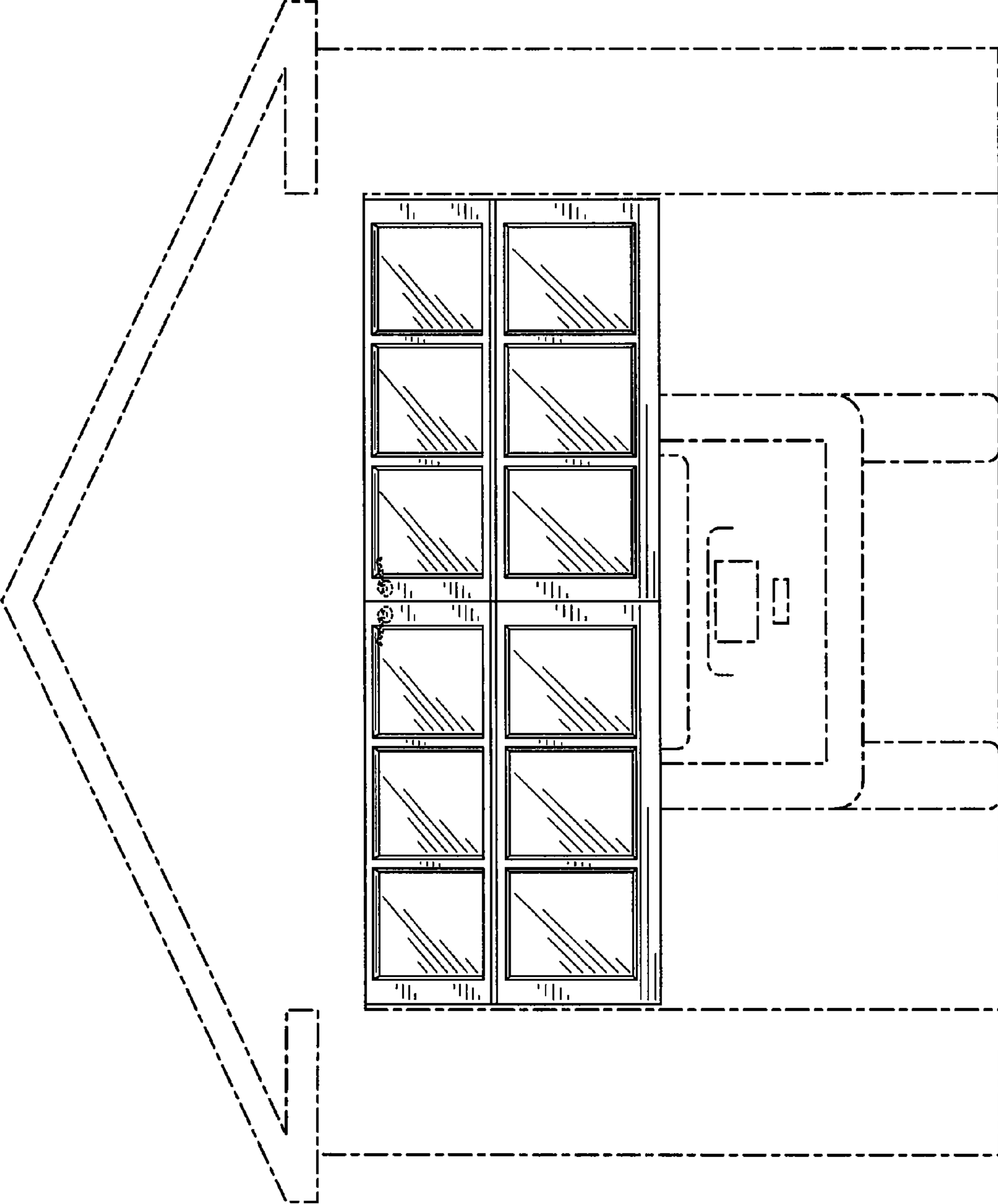

FIG. 4